Coordination of Effort Will win the War.

The Chicago Daily Tribune.

THE WORLD'S GREATEST NEWSPAPER

FINAL EDITION

VOLUME LXXVII.—NO. 25. C. [COPYRIGHTED 1918 BY THE TRIBUNE COMPANY.] WEDNESDAY, JANUARY 30, 1918.—TWENTY-SIX PAGES. THIS PAPER CONSISTS OF TWO SECTIONS—SECTION ONE. * * PRICE TWO CENTS.

90,000 STRIKE IN BERLIN

WOMAN SLAIN BY THUG; LEFT DYING IN SNOW

Two Bandits Rob Nine Places on West Side.

Crimes of various character yesterday and last night in Chicago, including the murder of a woman and the robbery of nine places by a single team of bandits, made it clear that the drive against criminals had not yet reached success.

The most startling case reported was the slaying of the woman, who was found dying in the snow in Prairie avenue, near Twenty-fourth street, her skull crushed and a gaspipe lying near by. The police were unable to identify her and were puzzled as to whether robbery was the motive.

The woman was fairly well dressed and had refined features.

Policeman Michael Murphy of the Third precinct reported the murder. A woman, whose name he had not obtained, discovered the body while taking her little boy out for a walk. She said the victim was dying just as she arrived.

Two Blows Struck.

Apparently the murderer had accosted her and then struck her, because the first blow was directly over the left eye. She fell face downward and another blow was then struck near the base of the skull. The body was dragged about ten feet, in the direction of a vacant lot. Indications are that the murderer was frightened away before he could throw the body in the lot.

The body was found in front of the Sarah Hackett Stevenson Memorial house, at 2412 Prairie avenue. The gas pipe, which lay on a snowbank about five feet away, was three and a half feet long. A circumstance that leads the police to believe robbery was not the motive is the fact that a small amount of money was found in the pocket of the woman's coat.

Identification Clew Slight.

A handkerchief with the initial B was the only medium of possible identification. Inquiry was made at the lodging house and throughout the neighborhood by the police and reporters, but no one seemed to know the woman.

A number of saloons and poolrooms, both white and Negro, operate in the neighborhood.

The body was found about 9:30. It was taken to the Ryan undertaking establishment at 2449 Cottage Grove avenue. The description is:

Height, 5 feet 7 inches; weight, 165 pounds; 35 years old; dark brown hair; two gold teeth. She wore a white cotton shirtwaist, blue serge skirt, gray plaid coat, white cotton stockings, plain black leather button shoes with the symbols 23-14-86619; medium wide brim black hat, black muff and collarette, gold ring with imitation ruby, and breast pin.

HOLD UP NINE PLACES

The traditional long and short man put in such a busy four hours in a comparatively small district on the west side last night that by 1 o'clock this morning police and detectives were out in hordes trying to make a capture. The two men held up nine places, chiefly saloons, shot one man, engaged in a gun duel with another, and obtained from $30 to $91 at each place with one exception.

As call after call came to the police, more and more men were sent out until the district was alive with them. The two robbers continued to operate while the search went on, but apparently decided they had done a night's work and quit about 1 o'clock. They were described in detail by their victims. One was said to be about 5 feet 10 inches tall, thin and pale. The other was six inches shorter, dark and stocky, and wore a derby hat.

List of Victims.

Beginning about 9 o'clock, the two bandits held up and robbed the following places:

Tony Tassi, saloon, 1459 West Van Buren street; $40. Tassi was shot in the leg and removed to Jackson Park hospital.

Robinson Drug store, 40 South Ashland avenue. The clerk resisted and a pistol duel followed, but no one was hit.

Edward Meyers, saloon, Paulina and Harrison streets; $18 and two revolvers.

John Huerst, saloon, 2458 West Van

(Continued on page 10, column 1.)

LONDON AGAIN BATTLES GOTHA PLANES IN RAID

City Gets No Respite After Attack on the Previous Night.

BULLETIN.

LONDON, Jan. 29.—The admiralty announces that the armed escort vessel Mechanician was torpedoed and stranded in the English channel Jan. 20 and has become a total wreck. Three officers and ten men of the crew were lost.

LONDON, Jan. 30, 12:40 a. m.—Another hostile air raid over eastern England began at 9:30 o'clock last night and up to the present hour is still in progress, according to an official communication just issued. The official statement says:

"Hostile airplanes crossed the coast of Essex and Kent about 9:30 p. m. Some machines attempted to penetrate into London about an hour later.

"Up to the present none of them has succeeded in penetrating the London defenses. Some bombs are reported as having been dropped in the outskirts.

"The raid is still in progress."

Monday Night's Raid.

In the German airplane raid of Monday night forty-seven were killed and 169 injured. All the victims except one of the killed and seven of the injured were in the London area. No serious material damage was done and the raiders suffered the loss of one machine, which fell in flames from a height of 10,000 feet, its three occupants being burned to death.

The killed include seven women and sixteen children, and the wounded fifty-nine women and seventeen children.

ONLY CURE FOR BRUTISH DEEDS.

[BY CABLE TO THE CHICAGO TRIBUNE.]

LONDON, Jan. 29.—A demand for reprisal against the Germans has gone up in some quarters today. John Hodge, minister for pensions, was addressing a meeting at Battersea last night while the air raid was on. Regarding it he said: "You can only cure a brute of brutish deeds by some of his own methods. We have been too sappy headed and too soft hearted."

The raid was the most persistent the Germans have yet launched. It took the greatest toll of women and children. This arouses the Briton as nothing else does. Yet London took the raid with little concern. While it was on the house of lords calmly continued to debate the franchise bill. Only six people left the large meeting at Battersea.

Gen. Smuts continued his lecture throughout at the Royal Geographical society. All theaters went on with their programs. The rattle of machine gun fire was heard in many places as the battles were staged thousands of feet in the air. Large defense guns roared continuously. The Gothas were seen by many as they crossed the full moon.

Thousands flocked into suburban streets to gather relics and pieces of shrapnel.

CHICAGO OPERA MAY EXTEND ITS GOTHAM SEASON

New York, Jan. 29.—[Special.]—Cleofonte Campanini gave serious attention today to a report that the New York season of the Chicago Opera company might be extended. There are three reasons for this:

First, that the present venture has every likelihood of proving a pecuniary as well as an artistic success.

Second, Mr. Campanini has by no means exhausted his list of prima donnas.

Third, the Campanini repertoire has, so far, only been touched. The original list contained thirty-one operas.

Mr. Campanini is said to be considering either extending the present season by an additional fortnight or returning after a two weeks' visit to Boston.

Shipworkers on Mersey Oppose Man Power Call

LIVERPOOL, Jan. 29.—The Mersey district federation of engineering and shipbuilding trades, at a meeting attended by 4,000 members last night, adopted a resolution calling for all possible resistance to any further call upon the country's man power unless the government immediately declares its willingness to adopt the Labor party's war aims, and promises conscription of wealth.

Sir Auckland Geddes, director of national service, made a long speech and was questioned for two hours, receiving an ovation when he concluded

THE BUSY BOLSHEVIKI

[Copyright: 1918: By John T. McCutcheon.]

THE WEATHER.

WEDNESDAY, JANUARY 30, 1918.

Sunrise, 7:05; sunset, 5:02. Moon rises at 8:52 p. m.

Chicago and vicinity—Snow Wednesday and Wednesday night, probably followed by clearing Thursday; colder Wednesday night and Thursday, becoming severe cold Thursday and Thursday night; winds becoming fresh north to northwest.

TRIBUNE BAROMETER.

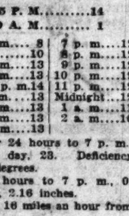

TEMPERATURE IN CHICAGO. [Last 24 hours.]

MAXIMUM, 2:15 P. M.....14
MINIMUM, 7:30 A. M.....1

3 a. m.	6	11 a. m.	8	7 p. m.	12
4 a. m.	5	Noon	10	8 p. m.	12
5 a. m.	4	1 p. m.	13	9 p. m.	12
6 a. m.	3	2 p. m.	13	10 p. m.	12
7 a. m.	2	3:15 p. m.	14	11 p. m.	12
7:30 a. m.	1	3 p. m.	13	Midnight	12
8 a. m.	2	4 p. m.	13	1 a. m.	11
9 a. m.	3	5 p. m.	13	2 a. m.	10
10 a. m.	7	6 p. m.	13		

Mean temperature for 24 hours to 7 p. m., 8; normal for the day, 23. Deficiency since Jan. 1, 296 degrees.
Precipitation for 24 hours to 7 p. m., 0. Excess since Jan. 1, 2.16 inches.
Highest wind velocity, 16 miles an hour from W. at 12:17 a. m.
Relative humidity, 7 a. m., 85; 7 p. m., 80.
For complete weather report see page 21.

YESTERDAY ELSEWHERE.

	Temp. 7 p. m.	High.	Low prev. night.	
New York	28	24	18	Clear
Boston	24	32	8	Clear
Washington	28	30	20	Clear
St. Louis	22	28	12	Clear
Minneapolis	—6	—6	—14	Snow
San Francisco	52	62	46	Fair
Galveston	38	38	38	Rain
New Orleans	50	54	46	Rain

SHIPPERS ADVICES.

Special Forecast for Shipment Within Radius of 500 Miles.

Protect shipments originating in or passing through Chicago to reach destination by tomorrow night from temperatures as follows: North and west, 15 to 30 below zero; south, 5 to 10 below; east, zero to 5 below.

EIGHT HOUR DAY FOR CITY HALL WORK ADOPTED

Office hours for city hall departments are to be from 8 o'clock in the morning to 5 o'clock in the evening, except Saturdays, when the "hall" will close at noon.

The city council committee on finance, which is making up the annual budget, recommended this yesterday. For the last few weeks eleven departments have operated on this schedule, two have tried from 8:30 o'clock to 5 o'clock, three from 8:30 to 5:30, and four from 9 to 6.

The committee recommended that all city employés be allowed their yearly "automatic" increases in pay. City Controller Pike did not allow for this in his estimates. The increases amount to about $55,000 for this year.

GERMAN SCOFFS AT U. S. ARMY IN REAL WAR ROLE

LONDON, Jan. 29.—"The Truth About the American Army" is the title of an article written by Col. Gaedke in the German Socialist newspaper Bremer Zeitung.

"The entente now has pinned its faith entirely to American help," Col. Gaedke says. "The Americans are coming to Europe to meet the most perfect instrument of war that any age ever has seen. Can they do it?

"Secretary of War Baker recently told us that a million and a half men were under training. Men who still are being trained cannot terrify us. It took the English two years to put a million men in a battlefield which was near them. The Americans, with the handicap of distance, cannot do better.

"How are the Americans off for officers? Where are they to get 4,500 generals and staff officers? Mr. Baker said he had 9,000 officers of all ranks in April but now has 110,000.

"That is truly an American masterpiece of accomplishment—to sew epaulettes on 100,000 men and call them officers.

"Of the total strength the Americans are able to muster, it has been shown that only a half million can get to Europe. But when? The entente leaders have got to expect them before next autumn—neutral observers say six months later."

SCHOOLS IN NEED OF COAL LIKELY TO CLOSE AGAIN

Only one public school was closed yesterday because of the lack of coal, but the situation became more serious than on the opening day. The supply in the bins was diminished considerably, instead of being increased, as there were few deliveries. Unless deliveries of coal increase within the next few days many schools will have to close. The average amount on hand is about a two days' supply.

Roadways to all schools except the Clay school in Hegewisch have been opened, but the dealers have not been able to get sufficient coal. The Clay school cannot open until a carload is sent to its relief.

School children appeared at 8:30 o'clock yesterday morning, and the classes were dismissed at 1 o'clock. That will be the program until the coal situation clears.

Money contributed by Chicago school children for the relief of Halifax will be used to help Halifax school children who were blinded in the explosion and to buy books and equipment for others who lost everything. The children gave $3,600. Supt. Shoop received a letter of acknowledgment from G. K. Butler, supervisor of schools in Halifax.

LATE NEWS BULLETINS

ROME, Jan. 29.—The vatican, according to the report here, is compiling a White Book, containing the diplomatic documents from the beginning of the war.

LONDON, Jan. 29.—It is estimated that the quantity of fodder stuff in Great Britain is insufficient to maintain the existing stocks of animals and poultry until the present season's crop is available in September. The secretary of the board of agriculture announced today that plans were being considered for the rationing of all classes of live stock, of which milk cows and work horses would receive the major portion of the supplies.

PETROGRAD, Jan. 29.—Foreign Minister Trotzky, replying to the Finnish senate's demand for the immediate evacuation of Finland by Bolshevik troops, declared that he agreed in principle that the Russians should leave that territory and that the evacuation orders were being carried out as fast as possible. He expressed the hope that the difficulties would be settled by the commission now discussing a means to that end. He declared that the Russians had only defended themselves when the Finns fired on their troop trains.

THE WAR

Rome reports foe's lines pierced and 1,500 prisoners taken at several points east of Asiago basin.

Paris asserts raiders penetrated deep into German lines. Flyers bomb foes' factories, fields, and railroad stations.

Forty-seven killed, 169 hurt in airplane raid on London.

Swedish troops clash with Finland rebels. Bolsheviki beaten in battle by Ukrainians.

Union League Club Makes All Its Days Wheatless

The house committee of the Union League club yesterday decided not only to adopt the rules on "food governing public eating places" announced by the United States food administration, but also to make all days wheatless.

The club has also prohibited the giving of egg shampoos in its barbershop as a conservation measure.

SWEDISH ARMY HELPS FINLAND FIGHT REBELS

Ukrainians Defeat Bolsheviki in 3 Day Battle.

BULLETIN.

PETROGRAD, Monday, Jan. 28.—Several battalions of Red Guards and several regiments of troops have been ordered to Bessarabia to reinforce the Bolshevik troops. According to the Roumanian contention, their troops invaded Bessarabia in order to prevent anarchy at the request of the Bessarabian people, and only occupy that territory temporarily.

GENEVA, Jan. 29.—After three days' fighting the Ukrainian rada's troops have defeated the Bolshevik army and taken possession of Lutsk, according to a wireless message from Kiev to the Ukrainian committee here. The fighting was extremely severe and the losses on both sides were heavy. Airplanes, the message adds, greatly aided the Ukrainians in gaining the victory.

Sweden Intervenes.

LONDON, Jan. 29.—Sweden is believed here to have intervened in the civil war in Finland.

An evening paper announces the arrival of Swedish troops at Hangoe and says a clash has already occurred between an advanced guard of Swedes and the Finnish Red guards.

The Petrograd correspondent of the Times, referring to the civil war in Finland, says Sweden's assistance seems to have been asked by the Finnish senate, and adds that doubtless many Finns, or at least Finnish Swedes, would welcome the intervention of Sweden.

Capture Finn Capital.

A Stockholm dispatch to the Post says that the Swedish government decided on Friday to propose that Norway and Denmark invite Finland to cooperate with the three Scandinavian countries regarding legislative questions.

Another Petrograd dispatch says a revolution of the proletariat has been proclaimed in Finland and the Social Democratic committee has published a manifesto announcing that the authority belongs solely to the working classes and the organs representing them.

A general strike, excluding, however, electric light stations, pharmacies, hospitals, and provision shops, was declared on Monday at Helsingfors. The central committee of workmen has declared a state of siege, prohibiting the carrying of arms except by the Red guard, which is intrusted with the maintenance of order.

Arresting Senators.

Counter revolutionary acts and looting, it is announced, will be suppressed with full rigor of the revolutionary laws. White guards and senators are being arrested.

Some of the White guard blew up the railroad bridge near Coria station. Similar acts of destruction have occurred in other parts of Finland.

The revolution is sweeping in the eastern provinces of Finland. The issue lies between the Finnish government, which declared complete independence of Russia and organized the White guard, and the Bolsheviki and Russian Red guard.

Oppose the Bourgeoisie.

The Bolshevik government apparently is willing to agree to Finland's separation from Russia, its opposition to the Finnish government being based on the ground that it is bourgeoise. The Red guard proclaimed civil war last week and was said to have received the promise of aid from the Petrograd government.

In reply to a protest made by Finland, the Russian government said it must support the proletariat of Finland in the struggle against the bourgeoise, and immediately rushed a large force of Red guards, armed with machine guns, to aid the Finnish Red guard.

Meanwhile the Russian navy trained its guns on Helsingfors and served an ultimatum on the provisional government of Finland.

Seize Roumania's Gold.

The Bolshevik foreign minister, Leon Trotzky, announced to the congress of workmen's and soldiers' deputies at Petrograd Saturday night the decision of the government respecting reprisals against Roumania. These include the

(Continued on page 2, column 3.)

WORKERS QUIT MUNITIONS AND AIRPLANE SHOPS

Kiel Torpedo Works Also Hit by Walkout of Employes.

BULLETIN.

AMSTERDAM, Jan. 29.—The German government has decided upon the arrest of six Independent Socialist leaders. These include three members of the editorial staff of the Leipzig Volks Zeitung. It is reported that Adolph Hoffman, editor of Vorwaerts, an Independent Socialist leader in the Prussian diet, has been arrested.

AMSTERDAM, Jan. 29.—Information from Berlin indicates the number who failed to appear in plants there for work because of the general strike movement was 90,000, most of them youthful workers of both sexes.

Until evening of Monday not a single incident connected with the strike was reported.

Semi-official reports, however, say the strike, fomented through leaflets distributed from house to house, was only of limited success. This is attributed to lack of central direction, the trades unions not coöperating as a body.

Strikes Are General.

LONDON, Jan. 29.—Dispatches from Switzerland and Holland describe the general strike in Berlin and other parts of Germany as much more serious than indicated by the official dispatches sent from Berlin.

According to Central News advices from Amsterdam, nearly all of the workmen of the Daimler, Boersig, Ludwig, and General Electric works are on strike.

Trades unions are not at the head of the movement, but several trades are almost completely at a standstill.

The Independent Socialists have carried on an active propaganda during the last few days, the dispatch says, and the movement appears to be serious. In industrial centers meetings are prohibited.

Grave in Suburbs.

The movement is particularly grave in the suburbs of Lichterfelde, Heringsdorf, and Johannisthal, where electric works and airplane factories are situated. Strikes also have broken out in Rhineland and Westphalia.

The Frankfurter Zeitung says the movement is directed against the delay in passing the Prussian reform bill and the agitation conducted by the Fatherland party. The same paper adds that the strike has spread to the Bochum mining district, nine miles from Essen.

A dispatch to the Exchange Telegraph company under date of Jan. 28 says that a thoroughly trustworthy report from Kiel declares the workers in the torpedo factory at Friedrichsport struck on Friday afternoon. In consequence of this a number of the men's leaders are being called to join the army.

Demand War Aims.

The Korrespondenzblatt, the organ of the general commission of trades unions of Germany, says that the trades unions demand as a reply to Premier Lloyd George's speech a definite statement of Germany's war aims in the west.

Vorwaerts, under the heading "Germany Take Heed," says: "The movement going through the masses rests on deep moral grounds; it is born of the fear that they have been misled."

Vorwaerts adds that they will not let themselves be persuaded that their happiness is to be sought by defeat and civil war, but, it continues: "They want food and peace and Germany free outwardly and inwardly. And any attempt to hold them by force is dangerous. All thoughts of an attempt to force on the people aims which prolong the war, aims for which they never fought, or to keep from the people their promised rights, can only work as disintegrating factors. That today is our greatest danger."

Fragment from Bursting Gun Injured Gen. Wood

PARIS, Jan. 29.—Brief details of the wounding of Maj. Gen. Leonard Wood of the United States army while on a visit to the French front have been received. Gen. Wood was hit by a fragment of a gun which burst while being tested.

One Day's Furlough, Uses Part of It for Wedding

Sergt. Joseph A. Alexander of Camp Grant came into Chicago yesterday, called up Miss Wanda Lievandowski, and the two hastened to the city hall. The first judge they happened to find—Joseph B. David—recessed court to grant their request, which was to make Miss Wanda Mrs. Sergt. Joseph A. Alexander.

NO NEW DRAFT NOW; FIND FIRST CALL ADEQUATE

Baker Says U. S. Will Await Events on Battle Front.

BY ARTHUR SEARS HENNING.

Washington, D. C., Jan. 29.—Two million men in France some time—unless the war ends before they get there—is President Wilson's maximum war program.

A further call of selective troops has been indefinitely postponed, pending developments that are expected to indicate whether it will be necessary or possible to send to France more men than are already in the service at home and abroad.

In other words, there will be no call, at least for a time, upon the men in class 1 of the new registration. The only men now liable to immediate call are the remnant of the first draft of 687,000 men who have not yet been summoned to camp because of the lack of clothing and equipment. These number approximately 146,000.

These men will be called to the camps some time after Feb. 15. The secretary stated that he did not know when the summons would go forth.

1,500,000 Ready to Go.

These general facts were given out today by Secretary of War Baker in discussing his failure to present to the senate committee yesterday a definite outline of the administration's military program.

The secretary said the question of the number of men to be called to the colors and sent abroad will be determined mainly by two considerations:

Developments in the military situation abroad.

Available tonnage to transport troops and maintain them.

Mr. Baker told the senate committee on military affairs that the United States will have 500,000 men in France "early in 1918," and that there are 1,500,000 men in the training camps ready to go as soon as ships are available.

More Than a Million This Year.

Further than that the administration has not gone in its plans, although members of the cabinet recently stated that the preparations in progress were for a war lasting possibly three years longer.

The administration thinks it possible, with shipping now available and to become available within the next few months, to have 1,000,000 soldiers actually in France by the end of this year. It calculates that an additional million men can be sent over in 1919.

Upon this program the administration intends to stand pat pending developments. Among these developments is the possibility that peace will be concluded this year. In that event a large part of the men now in the training camps would not leave American soil.

Depends on Ship Program.

Tonnage, however, is the major consideration. At the present rate of ship construction only 500,000 men can be transported each year and maintained. It is hoped that the shipping board will be able to increase the production of tonnage to permit the transportation and maintenance of 1,000,000 men a year. Until the additional ships are in sight, however, the administration deems it unwise to call more men to the colors.

Secretary Baker said that in the event of a second draft it has not been determined whether to train the men for all arms of the service or only for specialized branches. Developments abroad, he said, may impel the United States and the allies to determine that no more American infantry and artillery are required but that the American government should specialize on aviation or some other branch. In that event additional men would be recruited for the special branch.

Approve New Draft Bills.

The senate committee tentatively approved today legislation proposed by the war department to provide for the registration of youths attaining the age of 21 years since June 5, authorizing the fixing of quotas on the basis of class 1 of the new classification and empowering the president to call men needed for special industrial or other work.

Provost Marshal General Crowder told the committee it was proposed to hold a new drawing to establish the new order of liability of the new registrants. When the new men have been given their serial numbers their names will be inserted in the classes to which

they may be assigned, according to a plan now being worked out.

It is assumed, Gen. Crowder said, that most of the new registrants will fall into class 1, giving that class this year a total of some 2,000,000 men. From class 1 it is proposed to take the next and any future drafts.

The general disapproved suggestions that the registration be extended to men beyond the age of 31, saying the effort of classification is so great and so expensive and the number of persons past 31 years who would fall in class 1 so small, that the task would not be worth while.

Although Secretary Baker today reiterated his desire to have exempted registered men who reach the ages of 21 without being called into the military service, the committee refused to include such a provision in the legislation. Gen. Crowder disapproved the suggestion.

The bills probably will be introduced in the senate tomorrow, and Senator Chamberlain said tonight they would be pressed for early passage.

To Keep Tent Camps.

Despite the higher mortality in the national guard tent camps than in the national army cantonments, the tent camps are not to be transformed into cantonments. Secretary Baker said the tent camps would be extended as additional canvas becomes available, the surgeon general still being of the opinion that tent camps are more healthful than cantonments, provided tents are not overcrowded.

Baker Asks New Aids.

Secretary Baker, following his impassioned defense of the conduct of the war before the senate military affairs committee yesterday, disclosed today that he needs help in the administration of his office.

The disclosure came through the introduction in the house by Representative Dent, chairman of the military affairs committee, of a bill providing for the creation of second and third assistant secretaries of war. At present there is only one assistant secretary of war, an office held by Benedict Crowell of Cleveland, O.

"The secretary found," said Representative Dent, "that the burden of our war preparations was too great for one man to handle. There is no doubt of the passage of the bill. When the new assistants are appointed they will be assigned to branches of the work which it has been necessary for Secretary Baker to handle alone, and these burdens have been piling up so rapidly as to make it almost impossible for him to attend to many details of an administrative character, of which assistants may relieve him."

Still Favor War Cabinet.

Secretary Baker's defense of the war department in answer to Senator Chamberlain has been accepted by the military affairs committee at its face value. Delays and mistakes in the future if there should be established a war cabinet coördinate the work of the war and other departments.

They insist that Secretary Baker's own exposition of the enormous nature of the war task is one of the strongest arguments that has yet been made in favor of the war cabinet proposed in the military affairs committee bill.

The secretary's statement will not deter the committee from pressing the war cabinet and munitions director bills, nor will it serve to halt the inquiry into other branches of the war department.

Investigate Aviation Service.

Today the committee began an investigation of the signal corps and aviation service with Howard Coffin, chairman of the aircraft board, as the first witness. The hearing was in executive session at Mr. Coffin's request, because he felt that he had information of important military value to disclose which should not be made public.

It is probable that details of conditions abroad will be sought by the committee in the near future from Maj. Gen. William L. Sibert, commanding the southeastern department, at Charleston, S. C. The general went to France with the Pershing expeditionary force, commanding the first division of the army in France. Recently Gen. Sibert was recalled because of differences with Pershing over the disposition of American troops in Europe.

To Examine Gen. Squier.

Tomorrow the committe plans to examine Gen. Squier, chief of the signal service, regarding the progress of the aviation program.

Senator Chamberlain said tonight that the war cabinet bill probably would not be reported out by the committee for a short time for the reason that the committee believes the further its investigation into the war department extends the more will be emphasized the need for such a cabinet.

"We will let the bill stew a while," the senator said. "Sentiment is growing in favor of it among those who oppose it, and I think our future inquiries will point to its necessity even more forcibly than the inquiry thus far has done. Mr. Coffin was very strongly in favor of more thorough coördination of our war conducting forces and frankly said so today."

Waukegan to Hammond Motor Line Projected

Traffic congestion due to the war is said to have led to the organization of the "Chicago, Waukegan and Hammond Transportation Co." to which the public utilities commission at Springfield yesterday issued a certificate of convenience. Trucks will be kerosene driven and will carry express and freight between Waukegan and Hammond. The Chicago Stage Coach company applied for permission to operate transportation lines between Michigan avenue and Humboldt Park.

Count Montgelas Will Be Interned in Georgia

Count Albrecht Montgelas, former Chicago Examiner art critic and cigarette salesman, recently arrested as a dangerous enemy alien, was ordered transferred from the Wheaton jail to the care of military authorities at Fort Sheridan yesterday. Montgelas, with Max Breitung, also arrested last week, will be taken to Fort Oglethorpe, Ga., for internment with other German prisoners in a detention camp.

OCEAN STEAMER ARRIVALS.

Arrived: At Atlantic and gulf ports: Steamers Antigua, Bergestad, Brien, Buttensorg, Brighton, Barverdun, Bradford, Canada, Elie, Esparta, Fazerzand, Glenmorgan, Governor Cobb, Gantries, Hewick Hall, Herman, Iroquois, Indiana, Iroquois [Br.], Lizonier, Monterey, Maartendyk, Mayaro, Minner, MacQuarie, Pacific, Parismina, Pan-American, Rockpool, San Mateo, Santa Paula, St. Quentin, Solarine, Tamele E. Dunn, Tacony, Verona, Wheatsage; ship, Vinnie; schooners, Beatrice, Elizabeth Dantzler, Ethel M. Bartlett, Elizabeth Howard, Ira B. Eilers, James W. Parker, Northcot, Reuders, Sarah W. Turner.

U-BOATS SINK 69 AMERICAN SHIPS IN LAST YEAR

Seizure and Building Give U. S. Big Increase in Tonnage.

New York, Jan. 29.—In the twelve months of unrestricted warfare launched against American and allied shipping by Germany one year ago Friday, there have been sunk by submarines, mines and raiders sixty-nine American vessels, totaling 171,061 gross tons, according to a careful compilation of records of sinkings which have been made public during the period.

Offsetting this loss of American vessels, most of which were sailing ships, the United States since Feb. 1 has added to her merchant marine by the seizure of former German and Austrian owned ships, a total of 107 vessels, having a gross tonnage of 686,494, leaving on the credit side of the American ledger in the account with the central powers, a net gain of 515,433 gross tons.

The loss of life caused by the sinking of the sixty-nine American ships was more than 300 persons.

Small Percentage Loss.

The percentage of sinkings of American ships compared with the number of vessels which have sailed through the war zone successfully is small. Records of the department of commerce show that for the period beginning with Feb. 1, 1917, and ending with Dec. 1, there were cleared from American ports in the foreign trade ships aggregating 17,728,900 net, or approximately 24,824,460 gross tons.

Further offsetting the loss of tonnage, the United States through the shipping board requisitioned in American shipyards 426 vessels totaling more than 2,000,000 gross tons, and contracts have been awarded for 884 ships. In addition the shipping board on Oct. 15 last placed under government requisition 393 American vessels of over 2,500 tons dead weight capacity which were already afloat.

Great Lakes Ships Taken.

Included in these requisitioned vessels were twenty-one ships in great lakes trade, and in addition there were commandeered twenty-four steamers building on the lakes for foreign account and ready for launching. Virtually all of these were brought to Atlantic coast ports and immediately put into service.

Almost one-half of them had to be cut in two to get them through the Welland canal, but the task was accomplished and the ships rejoined in less than three months from the time the contract was awarded.

The announced sinkings of British ships for the year up to and including the week ending Jan. 23 have been 1,033 vessels, of which 763 were over 1,600 tons and 270 were under that figure. The joint losses of France and Italy have averaged three to four large vessels weekly.

CALLS CONVOYS SUCCESS.

LONDON, Jan. 29.—Replying to a question in the house of commons today, Sir Leo G. Chiozza Money, parliamentary private secretary for the ministry of munitions, on behalf of the shipping controller said the ocean convoy system continued to work satisfactorily. Since its inception in the middle of 1917, more than fourteen million tons of shipping had been convoyed with a loss of only 1.45 per cent, including ships sunk through the dispersal of convoys and through bad weather.

Through Train Service Nearing Normal Again

Train service in and out of Chicago was reported as normal on practically all except the eastern lines. The heavy snows in the east caused trains to run in hours late. Railroad officials said the tracks are rapidly being cleared.

GRIP FOLLOWS THE SNOW.

LAXATIVE BROMO QUININE Tablets taken in time will Prevent Grip. E. W. GROVE'S signature on box. 30c.—Adv.

THE RUSSIAN PEACE PUZZLE

Cables Cut, but Here's a Jumble of Dispatches That Drifted In. Make Your Own Guess.

WITH all cable and telegraph wires between Petrograd and the outside world cut Russia's moves toward a separate peace with the Teutonic allies are clouded in a mysterious jumble of conflicting dispatches received by wireless from Petrograd, and from London, today. Here they are:

LONDON, Jan. 29.—The Bolsheviki have split on the question of peace, a majority being against the conclusion of peace on the German terms and in favor of a holy war, an Exchange Telegraph dispatch from Petrograd says. As the present government is unable to carry on the war, the formation of a coalition of all Socialist factions was proposed.

LONDON, Jan. 29.—According to reports received from Berlin by way of Amsterdam, peace negotiations will be resumed at Brest-Litovsk Tuesday. Count Csernin, the Austro-Hungarian foreign minister, and Dr. Von Kuehlmann, the German secretary of foreign affairs, arrived there Monday, and M. Trotzky is expected at an early date. Later dispatches, however, denied that the Russian foreign minister intended to proceed to Brest-Litovsk. Before leaving Vienna Count Czernin had an audience with the emperor, and he is quoted as saying that he might be compelled to return shortly on important business.

PETROGRAD, Monday, Jan. 28.—Leon Trotzky, the Bolshevik foreign minister, and M. Kameneff left Petrograd today for Brest-Litovsk to resume the peace negotiations with the central powers. The congress of the councils of workmen's and soldiers' delegates, while deploring the imperialistic tenor of the German peace terms, approved all the actions of the Russian delegation and charged the government to continue the negotiations.

The congress adopted a resolution to the effect after the minority, made up of Minimalists and Social Revolutionists of the right, had sought vainly to persuade the adoption of a policy flatly against a separate peace. During the debate Foreign Minister Trotzky declared he could not give a guarantee that he would not sign a separate peace, saying:

"To call a separate peace a disgrace is blasphemy in the sight of bloodcovered Europe."

LONDON, Jan. 29.—The report that M. Trotzky and M. Kameneff are on the way back to Brest-Litovsk is denied by the semi-official Russian news agency. A dispatch sent out today by the news agency says M. Kameneff is going to Stockholm, London, and Paris with the object of informing the allied governments concerning the progress of the peace pourparlers.

PETROGRAD, Friday, Jan. 25.—M. Joffe of the Russian peace commission at Brest-Litovsk has sent a request to Count Csernin, the Austro-Hungarian foreign minister, that he be given permission to go to Vienna to confer with representatives of the Austrian people regarding peace. In a telegram to the Smolny institute today M. Joffe said that his action was prompted by a general belief that the Austrian people were most anxious for peace regardless of the views of their government.

The Petrograd newspapers emphasize the importance of disorders in Vienna and Cracow and claim to have information that the unrest is spreading throughout Austria-Hungary.

The Vechernia Post declares that Austria-Hungary already has offered to make a separate peace with Russia regardless of the action of Germany.

PETROGRAD, Saturday, Jan. 26.—Foreign Minister Trotzky, addressing the congress of councils of workmen's and soldiers' delegates on the question of peace tonight, declared that the Germans had masked their real intentions with fine words, but were in reality demanding all they could get.

"They thought Russia needed peace at any price," Trotzky said. "They were mistaken. This is not the position of the workmen's and soldiers' government. We still have to a democratic peace.

"When the nation has become exhausted and when all the efforts that have been made have proved unsuccessful, then it might be possible for the nation to conclude an undemocratic peace, but the present government has not yet reached that position. But if under force of circumstances it would be forced to sign an undemocratic peace it would never tell the people that it was a democratic peace."

LONDON, Jan. 29.—According to Berlin advices received via Amsterdam, the Russo-German commissioners at Petrograd have reached a substantial agreement concerning the exchange of invalids and the dispatch of men homeward has begun to a restricted extent. But the question of the exchange of civilians and the treatment of unwounded prisoners of war has not been settled.

Washington, D. C., Jan. 29.—An early peace with Finland, a probable peace with Ukrainia, and a possible agreement with the Trotzy-Lenine Russian government was promised the German people by Herr von Kuehlmann in his speech before the reichstag Jan. 25, according to the full text received by the state department today.

Aside from this the speech was principally an apology to the German people for the split in the negotiations at Brest-Litovsk, a defense of the military authorities' share in the negotiations, a denunciation of Trotzky's meddling with the peace discussion, and considerable "soft soap" for the angry Austrians.

KEEP BELGIUM TO CURB BRITAIN, TIRPITZ DEMAND

German Admiral Would Hold U-Boat Bases Along Coast.

LONDON, Jan. 29.—Admiral von Tirpitz, in an interview with the Berlin correspondent of the Nieuwe Rotterdamsche Courant, demands the military occupation of Belgium and submarine bases in that country.

The correspondent's first question concerned the attitude of Von Tirpitz toward the future of Belgium. From his answer, the correspondent says, it appeared that he had no special interest in the Walloon part of that country.

Defense Against Attack.

With regard to Flanders, however, he said:

"We desire, in the first place, that England shall in the future no longer be able to use that country for carrying out predatory surprises. Further, we wish to free the Flemish people from painful suppression by French elements. You Dutch are not strong enough to give the Flemish support. That can only be done by strong Germany."

"Do you propose a solution of the question in the form of the annexation of Flanders?" the correspondent asked.

"By no means. We do not wish to rob any nation in Europe of its independence," was the reply.

"Do you, then, regard as necessary for your object only military occupation and submarine bases?"

To this Von Tirpitz answered:

"Yes, but that does not imply any aggressive attitude toward England. We only desire a position which would be sufficient to cause the Anglo-American world to cease from a renewal of its attacks."

Would Not Harm Dutch.

The correspondent then inquired whether Antwerp would not then have to form a part of the maritime bases, and what was the attitude of Germany regarding the river Scheldt. To this Von Tirpitz replied:

"That is all to remain as it is. None of the existing rights of the Netherlands must be touched."

Equally interesting were the views of Von Tirpitz on the world policy of the future. Not for him, evidently, is a league of nations. What he pictures is a world divided into opposing camps, comprising continental Europe on the one hand, England and America on the other.

WILSON STUDIES MAKING REPLY TO TEUTONIC TERMS

Washington, D. C., Jan. 29.—[Special.]—The question of making an American response to the peace speeches of Count von Hertling and Count Czernin was discussed today at luncheon by President Wilson and Col. House.

They discussed the advisability of the executive again addressing congress on war aims and peace terms. The president is represented as feeling that certain misrepresentations and misconceptions of the American position appearing in Count von Hertling's speech should be corrected.

Some members of the cabinet are advising the president to remain silent pending the outcome of the internal political disturbances in Germany and Austria.

It developed during the day that the plan to send Col. House abroad at once was conceived in connection with the apparently authentic report that Count Czernin had sent a peace message to the president embodying his speech of last week. Today the failure of the message to arrive raised suspicions that the administration had been imposed upon.

OLD MAN DEAD IN ROAD.

Joseph Belmeier, 70 years old, a tinsmith of Thornton, Ill., was found dead early yesterday morning in the road near his home. It was not known whether death had been due to exposure or some other cause.

$500,000 FIRE AT WAR PLANT LAID TO BOMB

Marquette, Mich., Jan. 29.—That a bomb caused the explosion and fire which resulted in damage estimated at $500,000 to the chemical plant of the Pioneer Iron company today was the assertion made by employes to the police.

The explosion leveled seven buildings and destroyed huge stores of chemicals used in the manufacture of munitions by the American and allied governments. The first explosion, caused by a time bomb, occurred in the alcohol refinery. The flames which followed were not brought under control until late this afternoon.

Tonight great vats of alcohol, acetone, and other chemicals were sending sheets of flames high in the air.

The destruction of the chemical plant, one of the largest of the kind in the United States, is a severe blow to the American and allied governments.

RAIL MEN HERE UNDISTURBED BY M'ADOO ORDER

Director General McAdoo's order of Monday, forbidding the use of railroad revenues for the payment of lobbyists and unnecessary attorneys and for the maintenance of associations not approved in advance by him, will not have much effect in Chicago, according to railroad officials who expressed opinions yesterday.

No official copies of the order have been received by local roads yet, so, having no knowledge concerning it except that gleaned from newspapers, Chicago rail chiefs would talk only in generalities.

The consensus here is that the order was specifically aimed at the railway executive advisory committee, headed by Frank Trumbull, chairman of the board of the Chesapeake and Ohio, and maintained in Washington. Its purpose is said to be the spreading of propaganda favorable to the railroads.

do you plan at home?

Jno. G. Luke, president of the West Virginia Paper and Pulp Company, says, "SYSTEM comes regularly to my *home* and I read it with interest."

Jay C. Hills, president of the Peck and Hills Furniture Company, says, "SYSTEM comes to all our officers as well as to my *home*."

C. A. Whelan, president of the United Cigar Stores Company, says, "I read SYSTEM at *home* but its enlightening suggestions I often take to my office."

Advertising in SYSTEM reaches men who plan at home

SWEDISH ARMY HELPS FINLAND FIGHT REBELS

Ukrainians Defeat Bolsheviki in Three Day Battle.

(Continued from first page.)

breaking off of diplomatic relations, the seizure of Roumanian gold reserves in Moscow, and the outlawing of Lieut. Gen. Stcherbatcheff, the former commander in chief on the Roumanian front.

Trotzky said the Roumanian gold reserve amounted to 1,200,000,000 rubles, and that the custodian of this fund had been placed under arrest.

It is understood that Gen. Stcherbatcheff has been cooperating with the Roumanians in disarming Russians in Roumania and Bessarabia.

A Reuter dispatch from Petrograd dated Monday says that the Roumanian legation received ten hours' notice to leave Russia and would start for Stockholm at midnight.

Stop Ukraine Negotiations.

A Reuter Limited dispatch from Petrograd says, on the authority of the commissioner of national affairs, that the commissioners will not negotiate further with the Ukrainian rada, and that nothing remains but a relentless struggle until victory has been obtained by the Ukrainian workmen's and soldiers' delegates. The bourgeoise rule of Ukraine, continued the commissioner, must be completely liquidated and replaced by a new Socialist rada, the basis of which has already been formed at Kharkov.

Almost three-quarters of the German troops have been withdrawn from the Russian front, according to the newspaper Nashy Vedomesty. No heavy guns or armored cars are left, while the number of light guns has been greatly reduced. Young soldiers are being removed daily and their places are being taken by old men and semi-invalids.

The German northern front is strongest. There are no Germans on the southwestern front, and, although the Austrians there have not been reduced, their heavy artillery has been withdrawn.

22 Killed at Tomsk.

HARBIN, Manchuria, Jan. 29.—Twenty-two persons were killed in a fight at Tomsk when the Bolsheviki broke up a meeting of workmen's and soldiers' delegates. Dispatches received from Blagovestchensk in Siberia and capital of the province of Amur say that the Bolsheviki have wrecked the local assembly and that fighting and robbery are general.

The Russian consul general, Popoff, at Harbin is on his way to Peking to present to the representatives of the entente allies a plan for raising a force to free eastern Siberia of the Bolsheviki and to protest against Austro-German prisoners being released.

It is stated that these prisoners have been given a free hand and that hundreds of them have been permitted to return home.

SPIRIT OF '61

Great-Granddaughter of Lincoln Will Help Woman's War Division with Work in Cuba.

WASHINGTON, D. C., Jan. 29.—[Special.]—A great granddaughter of Abraham Lincoln has offered her services as a volunteer worker to the committee on public information and will act as the representative of the woman's war work division of the committee in Cuba.

The woman is Miss M. L. Beckwith, granddaughter of President Lincoln's son, Robert Lincoln. Miss Beckwith recently left Washington to spend some months in Cuba and while there she will collect material relating to the war work being carried on by the women in Cuba.

The information so gathered will be given to the public through the woman's war work division of the committee on public information.

To Deport I. W. W. Rioter After He Serves Two Years

James Cully has two more years to serve in the house of correction. After that he will be deported. Plans for his deportation were set in motion yesterday when C. H. Paul, immigration inspector, gave him an examination in the bridewell.

MAGAZINE HEAD PROTESTS BAKER MISQUOTED HIM

New York, Jan. 29.—[Special.]—H. J. Whigham, president of the Metropolitan Magazine, which was mentioned as having underestimated the number of men who would be abroad in a certain time, by Secretary Baker, has written a letter of protest to Senator Chamberlain, Mr. Whigham says:

"I must protest against Mr. Baker using the figures he quoted, taking them entirely away from their context, as showing what the expectations were with regard to sending troops to France last August. These figures had nothing to do with expectations. As a matter of fact the article was written in June and was published on the eighth of July, although the magazine is dated a month ahead, as is usual with monthly magazines.

"At that time I had no expectations, definite or otherwise, as to the number of troops Mr. Baker would send abroad. Our object was to point out that the plan of immediately erecting a number of cantonments all over the country and drafting a great number of men was probably not the best one."

Woe Unto Hymen! Coal Shortage May Close Gretna

Hammond, Ind., Jan. 29.—Unless coal is received within twenty-four hours the marriage mill at Crown Point may be closed. The fuel situation is so serious in the small towns that a movement has been launched by administrators to save Indiana coal for Indiana. A committee from Lake county is at Indianapolis asking the state fuel administrator to prevent shipment of Indiana coal to other states.

Former Austrian Agent Will Be Interned for War

Ludwig Garscia, 39 years old, former secretary to Paul Bulva, Austrian consul at Wilkesbarre, Pa., was questioned for more than an hour yesterday by bureau of investigation chiefs. When war was declared Garscia resigned, moved to Milwaukee, and later came to Chicago. He was arrested on a presidential warrant and will be interned.

Semi-Annual Discount Sale
on All Patterns of
Anglo-Persian Herati
and
Empress Rugs
That Are to Be Discontinued for the Coming Season

The rugs we are offering in this sale are all in perfect condition and true to oriental reproduction.

Size	Former Price	Sale Price
9x12	$89.00	$69.00
8.3x10.6	81.00	62.00

Special Wool Wilton Rugs

Size	Former Price	Sale Price
9x12	$56.00	$44.50
8.3x10.6	51.50	40.00

Pushman Bros.
16 South Wabash Avenue Near Madison

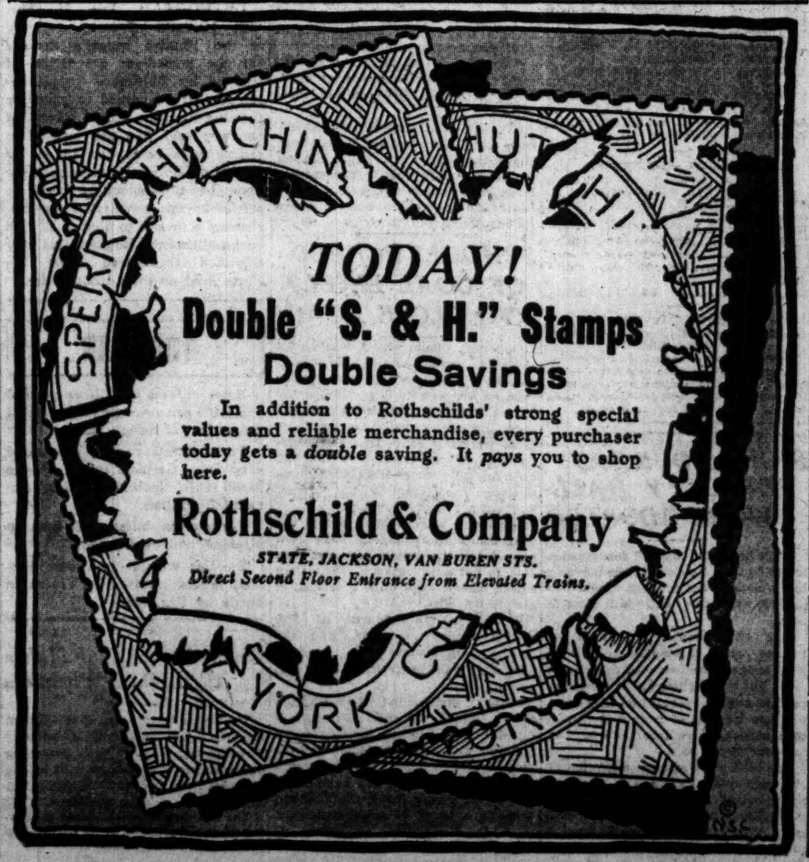

A+B
ROGERS PEET CLOTHES EXCLUSIVELY
EXCLUSIVE AGENTS FOR ROGERS PEET

Men's Business Sack Suits. $25.00

The backbone of this offering is Rogers Peet's good clothing, specially priced now to close out several hundred business sack suits.

Other suits of still finer quality reduced to $30.00 and $35.00.

ANDERSON & BROTHERS
Washington & Wabash (Northeast corner)

Final Reduction
on Young Men's Suits and Overcoats
Sizes 32 to 42

LAST TWO DAYS OF SALE

Young Men's Suits and Overcoats—
Former price $25, $28, $30 and $35.

$19.75

33⅓% Discount on All Fur and Fur Trimmed Overcoats.

None of this merchandise exchanged or sent on approval—no phone or mail orders.

A. STARR BEST
MADISON AND WABASH
CHICAGO

ITALIANS HURL INVADERS BACK; CAPTURE 1,500

Storm Peaks in Snow and Hold Gains Despite Bitter Attacks.

[BY ASSOCIATED PRESS.]

Notwithstanding the fact that deep snows still cover the ground, the Italians have carried out successfully a spectacular drive against the Austro-German lines in the mountain region of northern Italy and captured strong positions and more than 1,500 men.

The blow was delivered on the Asiago plateau sector, and the enemy positions penetrated were tenaciously held, notwithstanding strong counter attacks, in which the Austro-Germans were repulsed with heavy casualties.

The Berlin war office, in admitting the reverse to the Teutonic allied forces, asserts that the Italians repeatedly tried to bring up reinforcements to widen the breaches they had made in the front, but that their efforts failed and 360 Italians were made prisoner.

Teutons Lose Twelve Planes.

That airplanes aided materially in the fighting, full details of which have not been received, is indicated in the Italian official communication, which asserts that during the progress of the battle the enemy lost twelve aircraft.

The victory of the Italians at this particular point is of considerable significance because of the fact that lately, since the enemy's strong attempts to break through from the hill region to the Venetian plain failed around Monte Tomba and sectors west, the Austro-Germans have been bringing up reinforcements in the Asiago district preparatory to a further series of attacks to reach the lowlands around Bassano and Vicenza.

BEATEN BACK, BERLIN SAYS.

BERLIN, Jan. 29.—Italian forces which attacked the Teutonic positions on the Col del Rosso region and between Frenzela ravine and the Brenta river, on the northern Italian front, were thrown back by the Austrian troops, the German official statement announced today.

The Italians made repeated attempts, bringing up reserves to widen local breaches in the opposing lines. The statement says these efforts broke down with heavy losses and that 300 prisoners were taken.

The Italians gained a foothold on Monte di Val Bella, the statement adds, but the ground later was wrested from them in a counter attack.

TREATY TERMS ON DRAFT WITH BRITAIN GIVEN

Washington, D. C., Jan. 29.—[Special.]—It was learned today that the terms agreed upon between this government and Great Britain in the treaty being negotiated providing for alien military service provide:

That all citizens of the United States residing in Great Britain or Canada between the ages of 21 and 31 years, inclusive, may be subject to military service of Great Britain.

That all citizens of Great Britain residing in the United States between the ages of 20 and 40 years may be subject to military service of the United States.

Each government reserves the right, however, to exempt from service any citizen resident in the foreign country upon showing that such citizen is rendering service to the government which is deemed wise not to disturb.

Citizens subject to draft under the foreign flag are given the right within sixty days to return to their home country for the purpose of entering the military service under the flag of their own country.

These terms will be embodied in the treaty between the United States and Great Britain soon to be sent to the senate for ratification and they will form the basis for similar treaties with France and Italy.

VILLA AND MEN WRECK RESCUE TRAIN; KILL 110

Juarez, Mex., Jan. 29.—More than 110 soldiers and passengers were killed by Villa followers last Saturday twenty-five miles south of Santa Rosalia, when the Villa troops dynamited a work train going to Reliano to repair the railroad line and remove the debris of the passenger train which was robbed and burned there Wednesday. This information was received here tonight from the south by several reliable persons and was not denied by the authorities.

Francisco Villa led the attack in person, according to these sources, with Martin Lopez second in command. After killing or executing all of the Mexican workmen and train guards, who fought for eight hours, the Villa followers proceeded to Santa Rosalia, where only 125 soldiers were stationed. They killed a number of these during the fighting, executed others, and then looted the place.

Lloyd George Denies He Meddles in U. S. Affairs

LONDON, Jan. 29.—Mr. Lloyd George's attention has been called to the statement of Congressman Medill McCormick, made in an executive session of the United States senate committee on military affairs, that the premier in private conversation had asked him (Medill McCormick) when Gen. Leonard Wood was to be sent abroad for service.

Mr. Lloyd George authorizes the statement that whatever he said in private conversation was not meant as an opinion about anyone's fitness or unfitness for any post. He authorizes a denial that he at any time sought to interfere in United States internal affairs.

ALLIED ARTS UNIT IN ART OF WAR RELIEF

Red Cross Workroom at 721 North Michigan Avenue Is One of the Busiest in Chicago.

(Left to Right)
Mrs. Wm. D. Beggs
Mrs. Richmond Nicholas
Mrs. Geo. F. Venard
Mrs. Lloyd Broddus

MRS. HEATON OWSLEY.

SOME of the busiest and most efficient Red Cross workers in the city are those who meet with Mrs. Heaton Owsley's unit, known as the allied arts unit, at 721 North Michigan avenue.

The quarters are ideal, according to Mrs. Owsley, and any number of different groups are taking advantage of them. Much of the time the Colonial Dames are there busy at work under the leadership of their president, Miss Cornelia Williams. On Tuesdays Mrs. Richmond Nicholas, in the absence of Mrs. Harry Lee Williams, is in charge of the workroom, and Mrs. E. P. Martin, head of the surgical dressings work, has a corps of experts in the art of handling the gauze. On Wednesdays Mrs. George High is in charge and on Wednesday nights the students from the Three Arts come over to make dressings. Mrs. Barry, wife of Gen. Barry, has charge of the room on Thursdays and on Friday Mrs. Alexander F. Stevenson.

One of the most effective of the different groups is that composed of girl employés of the Lindsay Light company, according to Mrs. Owsley. The rooms are kept open on the fuelless Mondays because of the Red Cross work being done there.

There is now a drive being launched by the workers for even more recruits, men as well as women. "We want the men to come in and see the kind of work that we are doing for the men at the front," said Mrs. Owsley, "and then I know they will want to help."

NEW WAR LABOR BOARD EXPECTED TO END STRIKES

Seven Bureaus Will Be Created; Wilson Calls Meeting.

Washington, D. C., Jan. 29.—Virtual reorganization of the department of labor has been decided on by Secretary Wilson as the first move in a plan to establish a war labor administration which will formulate a broad national labor policy for the duration of the war.

The step was recommended by a special labor advisory council named by Secretary Wilson two weeks ago to assist him in working out a program. A war labor administration was proposed in the Council of National Defense and approved by President Wilson, who put under Secretary Wilson's direction all government activities relating to labor problems.

Joint Board to Be Formed.

Taking up first the most difficult task confronting him, that of bringing capital and labor together in an arrangement to end strikes, it was learned tonight, Secretary Wilson will call on both sides immediately to form a joint board to meet in Washington to agree on general principles to govern their relations during the war. Each side will be asked to name five representatives, who in turn will select one person each, representing the general public, making a board of twelve members.

The war labor administration will be centered in the reorganized and enlarged labor department. Secretary Wilson will be supreme labor administrator, and industrial service sections of other government departments, although they will continue their activities as at present, will be centralized under his control.

Seven New Bureaus.

Seven new labor department services or bureaus will be created. The most important of these will be an adjustment bureau, which will deal with industrial disputes. The others will be designated: Conditions of labor, information and education, woman in industry, training and dilution, housing and transportation, and personnel.

Officials who have studied the war labor situation expressed the opinion tonight that the labor problem at last is in a fair way of solution. By having employers and employés agree on the general principles of their relations it is hoped to settle all differences that may arise before they develop into strikes.

Appropriation Next Move.

Congress will be asked for an appropriation to get the new administration started. The employment service already has a million dollars, placed at its disposal by the president from his general emergency fund, but the other bureaus will need considerable funds to carry on their work.

To obtain the use of the facilities of the industrial service sections of other departments Secretary Wilson will call a conference of the secretaries of war and navy and the chairman of the shipping board to obtain from them the necessary authority to make the services a part of the war labor administration.

In its report to Secretary Wilson outlining the plan for the new organization the advisory council, headed by John Lind, took occasion to suggest that a centralized administration of war materials production would make more effective the work of labor administration.

Urge U. S. to Bar Teyota, Mexico Cactus Liquor

Washington, D. C., Jan. 29.—Legislation to prevent the importation of teyota, a stimulative liquor made in Mexico from cactus blossoms and used extensively in connection with religious celebrations by Indians in the southwest, was urged today before the senate Indian affairs committee during consideration of the Indian appropriation bill.

Even Captive Huns Shun Conscientious Objectors

LONDON, Jan. 29.—German prisoners in England do not think much of conscientious objectors. Boches employed near Sheffield today refused to work with them.

CAN USE MEN IN JAIL TO SHOVEL SNOW IN STREETS

A way to dig Chicago out of the snow has been found in a forgotten provision of the City and Villages act, passed in the early '70s. It delegates to the municipal authorities power to use prison labor for the task in a paragraph reading as follows:

". . . Any person convicted in any court . . . under the criminal code of this state . . . the court in which such conviction is had may, in its discretion, instead of committing to jail, sentence such person to labor in the workhouse of any city, town, or county where the conviction is had, or on the streets and alleys of any city or town or on the public roads of the county. . . ."

Corporation Counsel Ettelson said the provision was good law and provided an excellent solution of the present snow problem. Judge Kersten concurred and said he believed the judges would be glad to coöperate in the plan. It would give useful employment to hundreds of man in the bridewell, Deputy Commissioner of Public Works Burkhardt said.

RETAIL STORES ASK GARFIELD TO MODIFY EDICT

Washington, D. C., Jan. 29.—[Special.]—Fuel Administrator Garfield today took under advisement a request from department stores and retail establishments in Chicago and other cities for modifications of the fuel conservation shutdown order as it affects retail stores. They proposed six day business with shorter hours.

Chicagoans in the delegation which conferred with Dr. Garfield were D. F. Kelly of Mandel Bros., chairman of the committee and representative of the Chicago retail interests; Alexander H. Revell of A. H. Revell & Co., W. G. Buffington of C. D. Peacock, Inc., and Congressman A. J. Sabath.

P. S. Shelton of Dayton, O., was present in his capacity of president of the Midwest Retail Dry Goods association, covering the states of Ohio, Illinois, and Indiana.

Cincinnati, Philadelphia, Boston, and New York delegates also were present.

"The delegations assured the fuel administration," Dr. Garfield said after the meeting, "of their desire to patrioticallly coöperate with the enforcement of any conservation measures that may become necessary. Their suggestions will be considered."

Greek Warriors Stirred by Wilson, King Cables

New York, Jan. 29.—Messages from Prime Minister Venizelos of Greece to the American Hellenic society, given out here tonight, declared:

"Greece is fighting in conformity with the noble principles so clearly defined and with such a profound conviction by President Wilson in his recent message."

"The sincere love of liberty and justice which vibrated in the great speech of President Wilson did not cease to animate our race from ancient times," said another message from Foreign Minister Politis. "We are ready to sacrifice everything for this cause."

Berlin Declares the Goeben Is Safely Back in Harbor

AMSTERDAM, Jan. 29.—The Turkish battle cruiser Sultan Yawuz Selim, formerly the German warship Goeben, according to a telegram from Constantinople Sunday, quite fit for service. Numerous air attacks by entente airmen, it is added, inflicted only unimportant damage to the funnel and the armored plating, only two small bombs having struck the ship.

He Is a Real "Sky Pilot"; Flies to Make Visits

[Copyright, 1918, By Press Publishing Company (New York World).]

LONDON, Jan. 29.—The Rev. Reginald Crewe, an American clergyman, is truly a "sky pilot" who makes his rounds of visits to American soldiers in camps in England in an airplane. He represents the American Red Cross care committee in London and visits different camps to look after the welfare of American airmen.

Because he must cover much territory and because train service is curtailed, he flies from one camp to another.

Must Walk Up Washington Monument Now Tuesdays

Washington, D. C., Jan. 29.—The Washington monument today was placed in the class of amusements falling under the fuel administration's closing order, and hereafter on Tuesdays visitors desiring to see the view from its top will have to walk up the 500 foot stairways.

U. S. IS SEEKING NO CONQUESTS, WILSON ASSERTS

Nation Insists on Pledges from Other Nations.

New York, Jan. 29.—"The United States will in no case be the aggressor against either the political independence or the territorial integrity of any other state or nation," President Wilson declared in a letter made public today with his consent.

The letter was addressed to Roy W. Howard, president of the United Press, on the eve of his departure for South America. It was in reply to a letter calling attention to the widespread efforts still being made by German propagandists in South America. The president's letter follows:

"The White House,
"Washington, Jan. 16, 1918.

"My Dear Howard:

"Thank you for your letter of the 12th. I do not know what reply to make to the first question your letter propounds. Certainly I never had anything in mind in regard to coöperation among neutrals which would be particularly advantageous to the United States. My thought was only to unite the opinion of the world so far as I could in protesting against the flagrant violations of right and of international justice which had been committed.

Seeks No Selfish Benefit.

"At no stage of this distressing war have I ever entertained the slightest idea of making any combination for the special benefit of the United States. My thought has been merely the establishment of international justice and humane dealing and the safeguarding of universal interests.

"With regard to the question whether the war and the participation of the United States in it has served to strengthen the common bond between the democracies of the western hemisphere, I will say I think it has. I think that thoughtful men in all the democracies of that hemisphere are beginning to see the real purpose and character of the United States.

"She is offering in every proposal that she makes to give the most sacred pledges on her own part that she will in no case be the aggressor against either the political independence or the territorial integrity of any other state or nation, at the same time that she is proposing and insisting upon similar pledges from all the nations of the world who have its peace at heart and are willing to associate themselves for the maintenance of that peace.

Willing to Give Pledges.

"The strength of her appeal in this direction comes from the fact that she is willing to bind herself and give pledges of the utmost solemnity for her own good faith and disinterestedness. If this is understood, there could be no question of fear or suspicion.

"I am very much interested to learn of your proposed return to Latin America, and I wish you bon voyage with the greatest heartiness.

"Cordially and sincerely yours.

"WOODROW WILSON."

FAVOR END OF RAIL CONTROL YEAR AFTER WAR

Washington, D. C., Jan. 29.—The senate commerce committee, by a vote of 7 to 6, today decided to amend the administration railway bill to provide that the government shall relinquish control over the railroads within one year after the end of the war. Those voting for the amendment were Chairman Smith and Senators Pomerene, Underwood, Watson, Townsend, McLean, and Kellogg.

Some committeemen who opposed this change announced later they would endeavor to have the committee rescind its action and, if they failed, they would submit minority reports.

Senator Poindexter is leader of the minority members.

600,000 Fighting Men Take $5,000,000,000 Insurance

Washington, D. C., Jan. 29.—Total applications for government soldiers' insurance today passed the $5,000,000,000 mark. About 600,000 soldiers and sailors have applied.

"BEST BUILT" TRACTORS.

Dealers attending the Automobile Show are invited to inspect the farm tractors manufactured by the National Tractor Company, Chicago and Cedar Rapids, Iowa, at their showrooms, 1223 South Michigan avenue.—Advertisement.

PHOTO DIVISION IN SIGNAL CORPS SHAKEN BY ROW

Charges of Graft and Disloyalty Bring Court Martial Moves.

[BY A STAFF CORRESPONDENT.]

Washington, D. C., Jan. 29.—A sweeping reorganization of the photographic division of the army signal corps has been ordered by Secretary of War Baker, it became known today, following charges and countercharges of graft and disloyalty, some of which are still under investigation.

As an outcome of the trouble the photographic division has been discontinued as a separate division under command of Lieut. Col. Emil Engle and has been made a subdivision of the air division under Brig. Gen. Dade.

One officer of the signal reserve corps, Capt. Dawson, is in "arrest" and faces court martial charges of larceny.

Clash Over Inquiry.

Another officer, Maj. Banning, formerly editor of System Magazine, started an investigation of the loyalty of the Eastman Kodak company and employés of the Eastman company assigned to the photographic division. Col. Engle objected to this investigation, begun without his knowledge, and carried the matter to the chief of staff.

Lieut. Col. John C. Groome, in charge of the military intelligence section of the signal corps, clashed with Col. Engle over investigation matters, and as a result Col. Engle filed charges against Col. Groome of conduct unbecoming an officer and a gentleman. No action has been taken on these charges.

The end of the trouble is not in sight. Col. Engle does not know what effect the reorganization of his department, ordered without his knowledge, will have on his personal fortunes or those of the organization he has built up.

How Trouble Started.

The trouble started when Maj. Banning began his investigation of the Eastman Kodak company. Charges were heard that the company was trying to run the photographic division by putting its men in as commissioned officers. It was charged the company had attempted to sell the government $300,000 worth of equipment identical with equipment rejected by the British government. Maj. Campbell of the British flying corps is said to have "tipped" this off.

Charges Against Groome.

Col. Engle charges that Col. Groome was one of three members of the firm of Groome, Elliott & Mottlau which sold the government 120 aerial cameras for $54,000, which Engle says are not suitable for government work.

Another charge made against Col. Engle's administration was that he had placed at the head of the photographic division laboratory a lieutenant who was recently promoted from sergeant and who was trying to "learn photography out of books."

Col. Engle admitted that Lieut. Cox, the officer in question, did not know all there was to be known about photography. "But he's loyal," Col. Engle said. "I put him there when we found it necessary to put Capt. Dawson, who had been in charge of the laboratory, in arrest on charges of larceny."

Capt. Dawson, Col. Engle said, formerly had been photographer for the Hamburg-American line.

Wilson's Cold Better; Out First Time Since Friday

Washington, D. C., Jan. 29.—President Wilson has entirely recovered from his cold today and left the White House for the first time since Friday. He called off the cabinet meeting, however.

Special All-Expense Tour to Florida March 5th. Call or address W. B. Brown, W. P. A., Florida East Coast, 155 W. Madison st.—Adv.

SOLDIERS GIVEN TEN YEAR TERM FOR KILLING MAN

Verdict in Snead Murder Case Read at Camp Logan.

Camp Logan, Houston, Tex., Jan. 29.—[Special.]—"Guilty" is the verdict, and ten years at hard labor at the federal prison at Fort Leavenworth, Kas., is the punishment that goes with the sentence, announced today by the court martial in the Snead murder case.

The three defendants, Sergt. Granville W. Shaw, Private Robert McCurry, and Private Clarence A. Broberg, all from Chicago, and all enlisted men of Truck company No. 1, One Hundred and Eighth Supply train, were saved from the death sentence, it is believed, largely because of the final plea made by Maj. John J. Bullington, judge advocate, who recommended a certain degree of leniency in the closing argument he made in the court martial proceedings.

Foreman Reads Finding.

Col. Milton J. Foreman, president of the court, read the finding. Mrs. Edna Arnold Shaw, Chicago wife of Sergt. Shaw, is being held by the Houston police pending further developments in the matter.

The defendants were charged with conspiracy to rob J. E. Snead, a Houston civilian, and the allegation was made during the trial that this conspiracy ended in Snead's murder. Snead was walking with Bessie Ennis Shaw on Nov. 25, 1917. She was a Houston manicure and had married Shaw after the arrival in Texas of the Thirty-third division. Later it developed that Shaw had a wife living in Chicago.

Chicago Wife Not Heard.

Edna Arnold Shaw, the Chicago wife, came to Houston before the court martial, but the military authorities would not permit her to be present during the trial. She insisted all the way through that she believed her husband to be innocent.

In addition to the ten year sentence imposed by the court martial, the verdict carried with it loss of all pay and allowances and dishonorable dismissal from the army. The verdict of the court martial now awaits review and confirmation through regular channels before the prisoners begin their terms at Fort Leavenworth.

HUGE COST OF NEW SHIPYARD STARTS INQUIRY

Washington, D. C., Jan. 29.—[Special.]—Full investigation of every phase of the government contract with the American International corporation for the construction of an extensive shipyard at Hog Island, near Philadelphia, and seventy fabricated steel ships, was determined upon today by the senate commerce committee after it had received reports from Vice President Piez of the Emergency Fleet corporation and others of inefficiency and excessive expenditures of government funds there.

The estimated cost of the Hog Island yard was $21,000,000. Experts of the Emergency Fleet corporation, after an investigation, declared that the actual cost would be 100 per cent higher than that.

Senator Johnson of California today sought to learn from Carl Stern, counsel for the shipping board, whether Frank A. Vanderlip, the W. A. Harriman interests and steel interests, were not represented in the formation of the International company. Stern did not know.

"The completed work on the second group of ways has thus far cost $286,752, against an estimated cost of $145,124," the Piez report says. "The cost of driving some 16,000 piles was $513,165, as against an estimated cost of $89,386. It is certain that the total cost of the plant completed on the present plan and at this rate will exceed the original estimate by more than 100 per cent."

$2 Invested in Vogue
(a tiny fraction of your loss on a single ill-chosen hat or gown)

Will Save You $200

This year, above all others, when extravagance and waste must be avoided, you should have Vogue at your right hand.

For now, every woman must devote even more than her usual care to the selection of every detail of her wardrobe, so that not one hat, gown or wrap may remain unworn and its price wasted.

The gown you buy and never wear is the really expensive gown. Gloves, boots, hats, that miss being exactly what you want are the ones that cost more than you can afford.

Vogue suggests that before you spend a single penny on your new clothes, before you even begin to plan your spring wardrobe, you consult its great series of Spring and Summer Fashion Numbers. Save yourself from that costly error, a wrong start.

Special Offer—9 Issues for $2
Ten, if you Mail the Coupon Now

Don't bother to enclose a cheque, or even write a letter. The coupon will do, and is easier and quicker. With one stroke of the pen you will solve your entire clothes problem. Your subscription will begin at once, with

VOGUE'S
Forecast of Spring Fashions
(Ready Now)

VOGUE, 19 W. 44th St., New York City
Please send me the NINE numbers of Vogue as described. I will forward $2 upon receipt of bill. (OR) I enclose $2 herewith. It is understood that if this order is returned promptly you will send me besides the nine numbers, a complimentary copy of the Forecast of Spring Fashions, making TEN issues in all.

Name.....
Street.....
City..... State.....
Ch.T. 1-30-18

Devoe
can supply all your wants for any kind of art work. Oil, Water and China Painting.

Brushes for every purpose, Mechanical Drawing Supplies, School Art Material, Easels, Tables, Boards, Papers, Modeling, Pen and Ink Etching, Pastel Crayon, Show Card Designing, Sketching and other branches.

Our catalogue will tell you all about them. Ask for one.

Most dealers handle Devoe goods, or

Devoe
14-16 W. Lake St., near State. Leave "L" trains at State & Lake.

BUY WRENCHES
THAT WILL LAST YOU FOR YEARS
The Trimo Pipe Wrenches and Trimo Monkey Wrenches are in this class
Made on Honor—Fully Guaranteed
Sold at about the price of others
TRIMONT MFG. CO. - ROXBURY, MASS.

Subscribe for The Tribune.

CARSON PIRIE SCOTT & CO

A Sale of 4,800 Excellent Shirts for Men at $1.25

This is a distinct opportunity.

We know that seldom in the last two or three years have shirts so good as these come to be priced this low.

For these are of many different weaves of woven madrases, of mercerized and other fine shirtings distinctive in pattern, various in colorings and—

certain to appeal to the good tastes of men who make up the host of patrons who favor this Men's Store particularly for that reason.

These are mostly soft cuff negligee shirts in all sizes from 14 to 17-inch neck-bands, and while some are somewhat soiled and mussed from display, most of them are fresh and new, coming in several special purchases just recently so favorably made.

—While Quantities Last, These Shirts Will Be $1.25 Each.

First Floor, South.

MOVES OF WAR ON MANY FRONTS OFFICIALLY TOLD

Reports Issued by Capitals Tell of Results of Heavy Fighting.

ITALIAN FRONT

ITALIAN.

ROME, Jan. 29.—At dawn yesterday our infantry stormed the enemy's positions on the heights east of Asiago basin, and broke through them at several points, overcoming the stubborn defense of the enemy and afterward resisting his violent counter offensives.

By evening about 1,500 prisoners, including 62 officers, had already passed into our collecting stations.

Our own and our allies' artilleries cooperated very effectively, shelling the terrain of the attack and dispersing hostile reinforcements hurrying down the Nos and Camponulo valleys.

AVIATION.

Our airmen dominated the air everywhere. Numerous hostile machines were attacked and repulsed, while ten of them were brought down by our flyers and two by the French.

GERMAN.

BERLIN, Jan. 29.—On the plateau of Setti Communi violent fighting has broken out again. The Italians attacked yesterday with strong forces on the sectors from east of Asiago to the Brenta. At Monte Sisemol and to the west their attack broke down for the most part in front of the Austro-Hungarian positions under our fire.

Monte Di Val Bella, on which they were able for a time to gain a foothold, was wrested from them again in a counter attack. In the region of the Col Del Rosso and between the Frenzela ravine and the Brenta our allies after bitter fighting threw back the enemy who advanced to the attack. Repeated attempts of the enemy to widen the local breaches by bringing up reserves broke down with heavy losses. Ten officers and 350 men were taken prisoner.

AVIATION.

One of our bombing squadrons on Saturday night dropped about twenty-one tons of bombs on Castelfranco, Treviso, and Mestre with good effect. Big fires were seen from a long distance.

FRENCH FRONT

FRENCH.

PARIS, Jan. 29.—There were severe artillery actions in the region of Four de Paris and Hartmannsweiler-Kopf, in Upper Alsace French detachments, after brief artillery preparation, penetrated deeply the German positions southeast of Sepoy Le Haut. Our men destroyed a number of shelters and brought back prisoners. There is nothing to report from the remainder of the front.

AVIATION.

On Sunday one German airplane was brought down and three others fell damaged within the enemy lines. On the same day French squadrons threw down 6,000 kilograms (13,200 pounds) of explosives on the railway station at Conflans, factories in the region of St. Frivas, and various aviation grounds in the enemy zones.

NIGHT STATEMENT.

In Alsace an enemy attempt against our small posts at Schoenhols completely failed. The enemy left prisoners in our hands. There was an intermittent cannonade on the rest of the front.

GERMAN.

BERLIN, Jan. 29.—Front of Crown Prince Rupprecht: There was artillery activity at several points.

Front of the German crown prince: Lively local fighting developed.

In Champagne French raids on a small scale broke down on both sides of the St. Hilaire-St. Souplet roads. Our positions between the roads leading from Somme-Py and Ripont to the southeast were subjected during the early afternoon to a very violent bombardment, under cover of which the French infantry with flame throwers made strong reconnoitering attacks at several points. They were driven back, losing heavily in front of our entanglements or in hand to hand fighting. Some prisoners remained in our hands and several flame throwers were captured.

AVIATION.

Lively flying activity led to numerous duels in the air. We brought down yesterday thirteen enemy airplanes and one captive balloon.

Bombs were dropped on London and Sheerness with good effect.

French aviators continue their attacks on our hospitals. Several times during December they dropped bombs on hospital buildings at Bethel, and in the last few days they attacked buildings at Labry, east of Conflans.

BRITISH.

LONDON, Jan. 29.—A hostile raiding party was driven off during the night in the neighborhood of Arleux en Gohelle. The hostile artillery showed great activity in the Monchey Le Preux sector. One of our patrols northeast of Ypres has not returned.

MACEDONIAN FRONT

FRENCH.

PARIS, Jan. 29.—British troops carried out a successful raid on a small Bulgarian post east of Lake Doiran. There were artillery actions on the right bank of the Cerna and north of Monastir.

AVIATION.

Allied aviators bombarded enemy establishments in the region of Drama and the Vardar valley.

ITALIANS ON THE OFFENSIVE

1—Berlin reports an Italian attack between Asiago and the Brenta river.

2—Rome reports Italian troops broke the enemy lines east of the Asiago basin and capture 1,500 prisoners.

3—Berlin admits the Italians gained a foothold on Monte di val Bella, but claims they were repulsed later.

4—Berlin claims the Italians were repulsed in attacks on the Col del Rosso and in the Frenzela valley.

FAMILIES WILL GET REPORT OF SICK SOLDIERS

Washington, D. C., Jan. 29.—Home folks of sick soldiers in army camps in this country are to be kept informed in detail as to their condition.

In response to a request by Secretary of War Baker, the Red Cross has agreed to extend to this country the hospital information service in operation in France, it was announced today.

Red Cross workers will go into the hospitals, write letters for the men, and forward reports of their condition back home. Orders putting the service into effect are to be issued at once.

Hotel Raymond, Pasadena, California, now open. Golf, tennis, motoring.—Advertisement.

WAR COUNCIL OF ENTENTE ALLIES NOW IN SESSION

VERSAILLES, France, Jan. 29.—Great Britain, France, Italy, and the United States were represented at the session of the supreme war council which was convened here today, presided over by Georges Clemenceau, the French premier. The meeting is regarded as one of extraordinary importance because the plan of operations during the coming campaign is expected to come before it for determination.

The United States was represented by Gen. Tasker H. Bliss, chief of staff of the American army. Arthur Hugh Frazier, secretary of the American embassy at Paris, attends as a diplomatic officer to report the proceedings, but not to participate. The other participants in the conference are:

For Great Britain, Premier Lloyd George and Maj. Gen. Sir Henry Hughes Wilson, subchief of the British general staff.

For Italy, Premier Orlando, Baron Sonnino, the foreign minister, and Gen. Cadorna.

For France, Stephen Pichon, foreign minister; Gen. Ferdinand Foch, chief of staff of the ministry of war, and Gen. Maximo Weygand.

VAST ARMADAS TO FIGHT IN 1918 FOR RULE OF SKY

Maj. Lufberry Says Flyers Will Go 145 Miles an Hour.

BY W. C. FORREST.

[UNITED PRESS STAFF CORRESPONDENT.]

WITH THE FRENCH ARMIES IN THE FIELD, Jan. 29.—Airplanes capable of two and a half miles a minute; pitched battles between great numbers of machines on a side; systematic allied air raiding of Germany's great munition making centers hitherto almost immune and a general doubling of the air activity of the last year.

These are some of the things Maj. Lufberry of Wallingford, Conn., sees for the coming twelve months in the air. He was an under lieutenant in the Lafayette escadrille before being transferred to the United States army.

He does not believe aircraft will finish the war.

Heavy Guns to End War.

"Heavy guns and trained men will put the finishing touch to it," he declared. "But aviation in all its branches will undoubtedly play its big rôle and certainly a larger rôle than ever before during the coming year.

"We will have a steady and rapid improvement of existing material. The final outcome is, of course, difficult to forecast, though it is certain that the next few months will see much faster and more powerful aëroplanes on both sides. It would not surprise me if we were able to fly at least 145 miles an hour by spring and 155 before the end of the war."

Mask Neutralizes Speed.

In predicting a speed of more than two miles per minute in the future Lufberry revealed that the aviator's latest equipment is a mask neutralizing the tremendous strain which high speed in the air places on the heart and lungs.

"Few land battles in the future will be without important aerial cooperation on both sides; the larger the battle the more machines engaged above it," the flyer continued. "This means big clashes in the air—more machines.

"Generally as air effectives increase, and they are increasing feverishly on both sides, the fighting over the lines will not only be far more intense than last year and between specifier and more powerful machines, but between increasingly greater numbers and larger groups.

Plan Big Night Raids.

"Constant night bombardments with large fleets of allied machines on enemy munition making centers are not only now possible, but promise to have an important effect on the outcome of the war. Groups of heavily armed bombing planes, each carrying more than a ton of high explosives, can raid the most important German munition towns and be practically immune from attack in the air.

"Smaller and faster aëroplanes are practically helpless in the darkness against big, heavily armed raiders. The latter have a fixed object; that of dropping bombs as they pass over their targets. The former are on the 'hunt' and it is no secret they are at an extreme disadvantage with their light armament against the more numerous guns of the larger machines."

7,500 EMPLOYES ASKED TO SIGN WHEAT PLEDGE

Seventy-five hundred employes of Libby, McNeil & Libby have been invited to join in the pledge that they will abstain from the use of wheat bread for sixty days, Edward McDougall, vice president of the company, said yesterday.

"We have not heard the returns from the plants outside of Chicago yet, but are confident that the employes there will respond as loyally as those in Chicago," Mr. McDougall added.

Mr. McDougall proposes to extend the plan through the association of packing house managers and other industries. He said he wanted to watch the result in his own plant before presenting the plan to other managers, but said he felt that in view of the extreme need for saving wheat other managers would respond quickly by circulating similar pledges among their employes.

EAGLE HOVERS OVER WAR PLANT.

Hammond, Ind., Jan. 29.—Workmen in the munitions plant of the Standard Car company at Hammond, which has a $6,000,000 United States war contract, believe in signs. A big American eagle has been seen over the plant for two days. It is taken as a good omen.

COME UP TONIGHT TO

The Stevens Building Restaurant

Eighth Floor — Stevens Building

17 North State Street

and enjoy one of those Famous Dinners for which this Restaurant is known from Coast to Coast.

Here you will find attractive surroundings, pleasing music, prompt, courteous service and one of the most delicious dinners you ever sat down to, served at a surprisingly low cost.

TONIGHT'S DINNER MENU

5:00 P. M. to 8:00 P. M.

Seventy-Five Cents per Cover

CHOICE OF
Blue Point Oysters on Half Shell — Little Neck Clams on Half Shell
Orange Supreme or Fresh Fruit Cocktail
Sardine Hot on Toast or Canapé a la Russe
Fresh Shrimp Cocktail or Fresh Crabmeat Cocktail

Garden Radishes — Pascal Celery — California Ripe Olives

CHOICE OF
Clear Green Sea Turtle, Amontillado
Cream of Fresh Tomatoes aux Croutons

CHOICE OF
Lake Superior Jumbo White Fish, Broiled, Duchs
Fillets of English Sole, Sauce Ravigotte
Baked Red Snapper a la Biscayenne
Fried Frog Legs and Oysters, Beechnut Bacon
Jumbo Silver Smelts sauté Meuniere — Baby Blue Fish Broiled, Miraboau
Fillet Mignon of Beef, Bearnaise Cocquelicot
Capon Cutlet, Fresh Mushroom Sauce, Rachel
Stevens Special Vegetarian Dinner
Supreme of Milk-fed Chicken, with Virginia Ham Argentieul
Braised Calf's Sweetbreads en Casserole, Parisienne
Roast Vermont Turkey, Farcie, Cranberry Sauce
Pork Tenderloin Grille, Choux Rouge a l'Etuvee
Chicken a la King en Ramekin — Steak Minuite Saute Cabaret, Waldorf Salad
Broiled Lamb Chops with Bacon, Green Peas Valero
Glaced York Ham with Spinach, Champagne Sauce
Patty of Chicken, Stevens Delight — Salmi of Long Island Duck, Chasseur
Cassouiette of Fresh Crab Flakes Newburg
Poached Eggs, Florentine — Omelette with Chicken Livers a la Turque
Breast of Capon sliced aux Noailles, Demi Deuil
Roast Watertown Geese with Dressing, Apple Sauce
Chicken or Fresh Shrimp Salad, Mayonnaise
Fresh Fruit Omelette, Glace

Cauliflower, Mashed Turnips or Green Peas
Boiled, Mashed or au Gratin Potatoes

Hearts of Lettuce, Thousand Island Dressing
Stevens Favorite Salad, en Belle Vue

CHOICE OF
Green Apple, Cherry or Chocolate Cream Meringue Pie
Rice and Raisin Pudding, Fruit Sauce — Tapioca Pudding, Vanilla Sauce
Vanilla, Strawberry or Chocolate Ice Cream and Wafers
Baked Apple with Cream — Sliced Pineapple
Preserved Figs, Stewed Prunes or Apricots — Orange or Lemon Ice
Cream Cheese with Bar le Duc
Camembert, Roquefort, Swiss or American Cheese

Tea, Coffee, Milk, Buttermilk or Cocoa

The Stevens Building Restaurant

Is the Most Attractive Eating Place on State Street

HANAN'S

SEMI-ANNUAL SALE

Today's Hanan Styles, for Men and Women, offered in a wide variety at sharp reductions.

In the Store for Women

At

$10.50 — All-over buckskin, and many styles of colored kid top and black vamp boots.

$9.75 — Tan Russia boots, and many attractive combinations of black vamp and colored kid tops. Regular prices $14 to $15

$8.75 — A number of styles of the popular *dark* Russia boots. Regular prices $10 to $12

$7.75, 6.75, 5.75 — Incomplete lines, containing many of our best styles, formerly priced from $8 to $12

Store for Women
State and Washington
Entrances: 27 North State, 5 E. Washington

In the Three Stores for Men

At

$9.75 — Best Hanan grades in tan Russia and black calf. Regular prices $12 to $14

$8.75 — Tan Russia and black calf skin. Winter weight or lighter weight for spring wear. Regular price $10.00

$7.75 — Black and tan Russia. Regular price $9.00

$6.75 and $5.75 — Incomplete lines offering a wide choice. Likely to contain a great bargain for you. Regular prices $7 to $10

Three Stores for Men
74 East Jackson
24 South Dearborn
5 East Washington

Women's Skating Boots, $5.25; Reduced from $7.50

HANAN & SON
CHICAGO

Consider the values more than the prices; there's where your benefit comes in.

Copyright Hart Schaffner & Marx

HART Schaffner & Marx always have a surplus at the close of the wholesale season; extra yardage, or suits made up and not sold.

We bought a big lot of suits and overcoats of this surplus; in fact, the entire surplus; bought them for a good deal less than their value; we sell them in the same way.

Overcoats: Double front motor coats, ulsters, dress overcoats, double breasted styles, Chesterfield, fur collared overcoats. The finest imported and domestic weaves; many silk lined.

Suits: In all the best models of the season; in all the choice fabrics that make these makers famous. Better buy now for next fall.

$25, $30, $35, $40, $50

BLUE and black suits as well as fancy weaves are included in this special lot of clothes.

Maurice L Rothschild

Money cheerfully refunded

Good clothes; nothing else.

Southwest corner Jackson and State

Chicago Minneapolis St. Paul

Clothing Prices Lowest of the Year

THE more you know about the present cost of Suits and Overcoats and the advances for deliveries next fall, the more you will appreciate the reductions in this Semi-Annual Sale.

Every Suit and Overcoat comes from our regular stock. Everything in this sale possesses quality, known only to such clothing as is in our stock.

Plenty of Styles *Plenty of Materials*
Plenty of Sizes *Plenty of Salesmen*

Plenty of Values

Suits—*Third Floor* Overcoats—*Fourth Floor*
Specialty Clothing—*Fourth Floor*

MARSHALL FIELD & CO.
THE STORE FOR MEN

Grand Pacific Hotel

Jackson Boulevard at Clark Street

Automobile Show Patrons

The Grand Pacific is the rendezvous of visitors and Chicagoans who take pleasure in the superb cuisine and refined entertainment offered in the beautiful

"EMPIRE ROOM"

A specially interesting program by the following well known artists is given nightly during the dinner hour and after the theatre:

FRED SOSMAN, King of Entertainers
GLADYS SLOAN, Girl with the Personality
GRACE McDONALD, Premier Danseuse of Renown
LOIS FULTON, Popular Songstress

Dancing by guests to the bewitching music of Henschell's Syncopated Orchestra, under the direction of Mr. Clark Tyler.

Delicious Table d'Hote Dinner from 6 to 8 P. M. $1.25

Special After Theatre Supper, $1.00

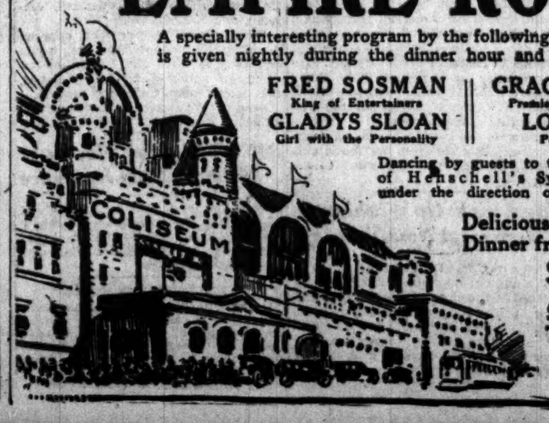

1st

MORE than Ten Million Dollars Capital and Surplus protect your Savings Deposits in the First Trust and Savings Bank. The stock of this bank is owned by the stockholders of the First National Bank of Chicago.

First Trust and Savings Bank

Located on the GROUND FLOOR of the First National Bank Building, at the Northwest Corner of Dearborn and Monroe Streets.

James B. Forgan, Chairman of the Board
Emile K. Boisot, President

THE EAR

The Magniphone is the wonderful new sound magnifier. It is the latest achievement of Science in its effort to aid failing ears, overcome deafness and restore hearing. It reproduces and magnifies sound in a tone of pure quality which can be heard plainly and distinctly.

Full information sent from
THE MAGNIPHONE COMPANY
29 EAST MADISON ST., S.W. Cor. Wabash Ave.
CHICAGO, U. S. A.
ROOM 1203 TEL. CENTRAL 6282
COPYRIGHT 1918, THE MAGNIPHONE CO.

DESKS

Tables, Chairs, Filing Cabinets, Office Supplies
LARGEST STOCKS LOWEST PRICES
The Globe-Wernicke Co., 11 North Wabash and 43 South Wells Sts.

Cuticura Soap Ideal For Baby's Skin

Subscribe for The Tribune

500 KANSANS HERE CELEBRATE BIRTH OF STATE

Gov. Lowden Is the Guest of Honor at a Banquet.

BY MARGERY CURREY.

Kansans in Chicago at the annual banquet of the Kansas society at the La Salle hotel last night celebrated the fifty-seventh anniversary of the affairs commonwealth's admission as a state into the union. And there were about that many varieties of emotions felt by the 500 who attended.

Up at the speaker's table sat "Tay Pay" O'Connor, furtively boning away at a complete history of Kansas which he had been given a few moments before in anticipation of his speech. As a result, his spaciously general references to the great western state sent his hearers into shouts of laughter.

As a contrast to this gayety, there among the guests, sitting among her friends, was a little mother who wept quietly when Bishop Sheldon M. Griswold read a poem in memory of the death of her son, Paul Cody Bentley, one of the American boys to fall early in France under the United States flag. Young Bentley is claimed by Kansas as well as by Chicago, as his family came from there.

Lowden Chief Guest.

The governor of Illinois and the Irish statesman were the guests of honor, and the fact was made impressive by the attendance of a guard, composed of some of the prominent society women of the city. As guests and their guard entered the banqueting room the orchestra played "The Star Spangled Banner."

Mrs. Lowden and Miss Florence Lowden were there and sat at the speakers' table. Judge Harry Olson was toastmaster, as well as chairman of arrangements. Sitting at the table on the dias at the governor's right, in their order, were Judge Olson, Mr. O'Connor, Mrs. Lowden, who wore a gown of wisteria chiffon and her rope of pearls; Gen. Kennon, who came from Camp Grant and was attended by Lieut. Wayne Chatfield-Taylor and Lieut. David R. Forgan Jr., and Bishop Griswold. At the governor's left were Mrs. Olson, Lieutenant Commander L. R. Rutter of Great Lakes, Miss Lowden, who wore a pretty gown of cream and French blue chiffon; W. T. Washer of Kansas, one of the speakers; Edwin Bjorkman of New York, recently returned from some months in Sweden; Mr. and Mrs. Charles H. Dennis, and others.

Woman Now President.

Charles F. Fishback was not there, though until last evening he was president of the society. His successor was named in the ticket read at the meeting by Mrs. Lawson A. Gilbert, speaking for a committee. Mrs. I. S. Blackwelder is now president, Dr. W. C. Milner vice president, and J. C. Kelsey treasurer.

At the toastmaster's announcement of "Tay Pay" as a speaker the orchestra and the full chorus of 500 burst forth simultaneously into "Tipperary." After remarking on the distinguishing modesty of the Kansans in behalf of their state, as discovered in the expressions of Mr. Washer, the speaker who preceded him, Mr. O'Connor approved the choice of the sunflower as the state flower and compared it with the simple rose of England.

"I think that any peace except an enduring peace and any peace that does not put an end forever to the horrible monster we are fighting would be a disaster to the world," continued the statesman in earnest. "I would say of your country and mine that we have come to the realization of the necessity of the training of every one of our citizens to such a point that we may be in so strong a military and naval position that we could defy the Turks of any country.

Criticism Strengthens Spirit.

"When the Germans were beaten at the Marne the war in its ultimate results was decided. Take it from me that when the British soldier gets his teeth in the kaiser he won't let go. The freer the criticism of a people the more the invincibility and inflexibility of the spirit of its people. The splendor with which you have sent men to France is expressive of the spirit of the American people which will win the war."

The declaration by the governor that he was certain that if the American people could fully realize what the war means it would bring a decisive victory for the allies, made the climax to a patriotic speech, which closed the banquet.

Germany's People Victims.

"The great tragedy of the war is the tragedy of a people which, even through its women and children, is becoming the victim of the infamous philosophy which has been for more than fifty years inculcated in the German people," said Gov. Lowden. "The only nation that has any security is the nation that is an enemy to Germany. With our country in the war I see shining in the eyes of my countrymen a new light and a new vision; we now have a finer body of young men than we have had in half a century."

Following the governor's appeal for united support of the government's war policies, a resolution was adopted calling for the federation of all the various state societies in Chicago into one body during the period of the war. Judge Olson appointed the following committee to arrange for the proposed federation: Orva G. Williams of the Ohio State society; Horace K. Tenney of the Wisconsin State society, and E. H. Wright of the Kansas State society.

Kansas Maids Knit and Milk.

"Today the Kansas dairy maid milks with one hand and knits for the soldiers with the other," declared Mr. Washer, who came from Kansas bringing the greetings of Gov. Capper to the meeting. "Kansas is the apotheosis of the spirit of liberty. She was born in the hour of the nation's travail and gained strength and sustenance in the struggle for national unity."

Among those at the banquet were Mr. and Mrs. E. F. Lapham, J. H. Kennedy, L. G. Muller, Mr. and Mrs. E. S. Rice, Mr. and Mrs. James Walker, Mr. and Mrs. G. W. Hegel, Mr. and Mrs. B. F. Payne, G. H. Lamberton, Mr. and Mrs. J. V. Norcross, Mr. and Mrs. J. Ralph Ballinger, Mr. and Mrs. W. W. Norris, Mr. and Mrs. Charles J. O'Connor, and Mr. and Mrs. W. P. Todd and Superintendent of Schools Shoop and Mrs. Shoop.

The women forming the guard of honor were: Mrs. John Borden, Mrs. Walter S. Brewster, Mrs. John A. Carpenter, Mrs. Samuel T. Chase, Mrs. Joseph G. Coleman, Mrs. Joseph M. Cudahy, Mrs. George Higginson Jr., Mrs. Charles Garfield King, Mrs. Julian Mason, Mrs. George A. McKinlock, Mrs. J. M. Patterson, Mrs. Arthur Ryerson, Mrs. James A. Ryan, Mrs. Joseph Winterbotham Jr., and Mrs. John Winterbotham.

"MONKEY TRACKS" GUARD AGAINST TREASON

United States Marshal to Take Finger Prints of All Enemy Aliens, Starting Feb. 4.

"Monkey tracks" are to be used by the federal government in keeping a line on all enemy aliens. John J. Bradley, United States marshal, is ready to take them in advance of the opening day of registration, Feb. 4. Every German and Austrian alien must submit to the "monkey track" process or face summary interament.

A print of all fingers and both thumbs on each alien enemy's hand, and also an imprint of all four fingers of each hand taken simultaneously, held closely together, is required. Besides this, a complete description of the individual, with a photograph and a record of his life and history, sworn to and with signature affixed, is insisted upon.

Rome Restaurants Stop Serving Pastes, Noodles

Washington, D. C., Jan. 29.—Italy's food situation has become so serious, official dispatches from Rome said today, that restaurants in the province of Rome are prohibited from serving pastes and noodles.

Our Annual
Office Equipment Exhibition

More exhibitors—more space—than ever before. A comprehensive display of exceeding value to the business man bent on the utmost efficiency.

A display thoroughly in keeping with the spirit of the hour—the saving of labor and the elimination of waste. Among the many interesting exhibits shown in addition to Furnishings are the following special labor-saving appliances:

Adding Machines	Letter Reproducers
Bookkeeping Machines	Dictating Machines
Addressers and Billers	Letter Openers
Typewriters	Check Protectors
Time Registers	Law and Business Books

Floor Coverings are displayed for general offices, private offices and reception rooms. Estimates furnished if desired.

Eighth Floor, Wabash, North.

MARSHALL FIELD & COMPANY

DEATH TAKES ONE OF SIX MOTHER OFFERED NATION

"Only Wish I Had Another to Replace Him," Her Comment.

Death, while in active service in France, came last week to Dumaresq Spencer, one of six children given to the nation in the present war by Mr. and Mrs. Earl W. Spencer of Highland Park.

News of his death came yesterday in a Paris cable sent by the Associated Press, saying that he had been killed while returning from aerial patrol service over the German lines near Belfort.

The press dispatch was confirmed last night by a cable received by Mr. Spencer from George Mosely, son of Carleton Mosely of Highland Park. Mosely, who was an all-American end in 1916, was young Spencer's roommate at Yale. They started for France together last June. The cable from him said simply that Spencer had been killed and will be buried at Belfort.

Mother Welcomes Sacrifice.

Last night Mrs. Spencer said: "I would that I had another son to send to take his place." The same viewpoint was taken by her husband, who is a well known Board of Trade man with offices at 209 South La Salle street.

Dumaresq Spencer finished his junior year at Yale last June and went at once to France, becoming a member of the Lafayette escadrille. He was granted a brevet as pilot on Oct. 21 and was transferred from the Lafayette escadrille to the Franco-American flying squadron. The Paris cable said that he was about to be commissioned as an officer in the American naval aviation service.

Other Sons in Army.

The Spencer family lives at 109 Wade street, Highland Park. The eldest son, Lieut. F. Winfield Spencer, is a graduate of Annapolis and has been in command of the United States naval aviation school at Squantum, Mass., is on duty at Camp Grant. Dumaresq was the third son, just over 21 years old. The fourth son is Fred L. Spencer, 17 years old, who has just returned from France decorated with the Croix de Guerre for service at the Chemin des Dames. He drove the Ex-

HOOVER SEEKS A WIDER GRIP ON ALL FOODS

Washington, D. C., Jan. 29.—Extension of the provisions of the Lever act to include control of the distribution, manufacture, and preservation of foods is advocated by Food Administrator Hoover in a letter to Representative Anderson of the house committee, made public today.

Sergt. John [illegible] Jan. 22; 40 [illegible] ideas of legislation ton, Mass. [illegible] the food saving es-

Private Ray [illegible] rationing of the Ill.

Private R. De [illegible] ply to proposals

Private Hiram [illegible] of a food bill Okla.

The navy department [illegible] formed that Seaman W[illegible] easures of ler, national naval volun[illegible]ys, should Wood avenue, Bridgeport, [illegible] lost overboard from the U. S. [illegible] er that scot Jan. 12. [illegible] alike [illegible] tion moor ambulance while in France, expects to return after a short leave.

Miss Gladys Spencer entered the Red Cross service early in the war and went to France as a member of Dr. Blake's hospital unit. She returned from France on leave only three weeks ago. The youngest daughter, Miss Ethel, has just completed her preliminary training for a Red Cross nurse and expects to enter active service immediately.

THREE INQUIRIES STARTED TO FIX WRECK BLAME

Three investigations are under way today to place the blame for the Illinois Central wreck at Granger Monday when ten coaches, containing more than 150 passengers, were overturned, killing four.

At the scene of the wreck an inquiry is in progress under the direction of the railroad company.

Coroner Hoffman is investigating also, as is the public utilities commission.

A fourth death was added to the list of casualties yesterday when Mrs. J. M. Byler of Manson, Ia., died at the Illinois Central hospital. She was married Sunday and was on her honeymoon.

Ex-Captain Halpin Quits Joliet on Parole Today

Ex-Police Captain John J. Halpin will be released from Joliet penitentiary today. The parole papers will arrive from Springfield early this morning and he will be released immediately. He has secured a position with a department store and will take up his duties immediately after his release. Mrs. Halpin will meet him at the train.

25th Successful Year
HAYNES
"America's First Car"

Haynes Prices to be Higher!

Notice! Only a limited number of latest 1918 model Haynes "Light Sixes" and "Light Twelves" available for sale at present below-the-market prices. First pick for first comers. The identical models will soon cost considerably more. No change of models after prices increase. Act quickly and save a tidy sum.

20 to [illegible] NT Haynes This [illegible] remarkably [illegible] big, beauti- [illegible]ng, high- [illegible]st design. [illegible]d num- [illegible] Ad- [illegible] are [illegible]es [illegible]re

too must pay more. So the raise to you is at hand. Order immediately. Not for years, we predict, will Haynes prices again be so low. This is your opportunity. Secure a famously long-lived Haynes at almost *before-war prices.* Remember—few are available. Delayed decision will prove costly. Phone, write or call today.

Present Below-Market Prices
HAYNES "LIGHT SIXES": Open cars [illegible]725 and $1825. "Four-door" (Illustrated) $1825. Coupe $2535. Sedan [illegible]5. Town Car $3250. (Wood wheels, [illegible] tires.)
HAYNES "LIGHT TWELVES": Open [illegible]725. "Four-door" (Illustrated) Coupe $3335. Sedan $3385. [illegible]3985. (Wire wheels, cord [illegible] tops for open models, $300. [illegible]4 to cover war tax. [illegible]h factory, Kokomo, Ind.

JOHN T. SHA[illegible] Palmer House C[illegible]

[illegible]owing places:
[illegible]. Tel. Calumet 1061
[illegible] Co., 4618 Wash. Blvd.
[illegible]on, Ill.
[illegible]ston, Ill.

Subscribe for The Tribune. *Advertise in it.*

"THE LARGEST MUSIC HOUSE IN AMERICA" WURLITZER "ESTABLISHED OVER 61 YEARS" U.S.A.

Buy the best—it's the cheapest

KNABE

"THE WORLD'S BEST PIANO"

There is a reason why such prominent artists as [illegible]ry Garden, Leopold Godowsky, Alma Gluck, Leo Ornstein, Pauline Donalda, Emma Calve and many others use and endorse the Knabe. The reason is this—"it's the tone." The small Baby Grand in the new English Brown finish is a beauty. Our stock of Knabes is complete, and we invite you to inspect them. No obligation whatever.

Style H (in mahogany)	*$ 750*
Style A (in mahogany)	*950*
Style B (in mahogany)	*1050*
Style A, G, E (in mahogany) (reproducing player grand)	*2050*

Special Terms on Knabe Baby Grand

To those not wishing to pay all cash, special terms as low as $20 per month can be arranged.

KNABE BABY GRAND, $750

APOLLO STYLE "O," $650

APOLLO

"THE KING OF PLAYERS"

We say the Apollo player piano is the finest in the world. If you want the best it must be the Apollo. True, the Apollo does cost a little more than the ordinary player, but it is worth more. It has features that no other player piano has. So positive are we that the Apollo is the best player piano that we invite you to see all other high grade players first, then see the Apollo. Why not come in and let us show you the exclusive features that make the Apollo the perfect player piano.

Special Terms on Apollo Style "O"

Special terms as low as $15 monthly can be arranged to those who do not wish to pay all cash.

We specialize in players and grands. Our line represents the finest and most dependable makes in the world. We are sole representatives for Knabe and Apollo pianos.

The Rudolph Wurlitzer Company
329-331 South Wabash Avenue
JUST NORTH OF VAN BUREN

LIBERTY BONDS ACCEPTED IN PAYMENT

500 KANSANS HERE CELEBRATE BIRTH OF STATE

Gov. Lowden Is the Guest of Honor at a Banquet.

BY MARGERY CURREY.

Kansans in Chicago at the annual banquet of the Kansas society at the La Salle hotel last night celebrated the fifty-seventh anniversary of the alfalfa commonwealth's admission as a state into the union. And there were about that many varieties of emotions felt by the 500 who attended.

Up at the speaker's table sat "Tay Pay" O'Connor, furtively boning away at a complete history of Kansas which he had been given a few moments before in anticipation of his speech. As a result, his spaciously general references to the great western state sent his hearers into shouts of laughter.

As a contrast to this gayety, there among the guests, sitting among her friends, was a little mother who wept quietly when Bishop Sheldon M. Griswold read a poem in memory of the death of her son, Paul Cody Bentley, one of the American boys to fall early in France under the United States flag. Young Bentley is claimed by Kansas as well as by Chicago, as his family came from there.

Lowden Chief Guest.

The governor of Illinois and the Irish statesman were the guests of honor, and the fact was made impressive by the attendance of a guard, composed of some of the prominent society women of the city. As guests and their guard entered the banqueting room the orchestra played "The Star Spangled Banner."

Mrs. Lowden and Miss Florence Lowden were there and sat at the speakers' table. Judge Harry Olson was toastmaster, as well as chairman of arrangements. Sitting at the table on the dias at the governor's right, in their order, were Judge Olson, Mr. O'Connor, Mrs. Lowden, who wore a gown of wisteria chiffon and her rope of pearls; Gen. Kennon, who came from Camp Grant and was attended by Lieut. Wayne Chatfield-Taylor and Lieut. David R. Forgan Jr., and Bishop Griswold. At the governor's left were Mrs. Olson, Lieutenant Commander L. R. Rutter of Great Lakes, Miss Lowden, who wore a pretty gown of cream and French blue chiffon; W. T. Washer of Kansas, one of the speakers; Edwin Bjorkman of New York, recently returned from some months in Sweden; Mr. and Mrs. Charles H. Dennis, and others.

Woman Now President.

Charles F. Fishback was not there, though until last evening he was president of the society. His successor was named in the ticket read at the meeting by Mrs. Lawson A. Gilbert, speaking for a committee. Mrs. I. S. Blackwelder is now president, Dr. W. C. Milner vice president, and J. C. Kelsey treasurer.

At the toastmaster's announcement of "Tay Pay" as a speaker the orchestra and the full chorus of 500 burst forth simultaneously into "Tipperary." After remarking on the distinguishing modesty of the Kansans in behalf of their state, as discovered in the expressions of Mr. Washer, the speaker who preceded him, Mr. O'Connor approved the choice of the sunflower as the state flower and compared it with the simple rose of England.

"I think that any peace except an enduring peace and any peace that does not put an end forever to the horrible monster we are fighting would be a disaster to the world," continued the statesman in earnest. "I would say of your country and mine that we have come to the realization of the necessity of the training of every one of our citizens to such a point that we may be in so strong a military and naval position that we could defy the Turks of any country.

Criticism Strengthens Spirit.

"When the Germans were beaten at the Marne the war in its ultimate results was decided. Take it from me that when the British soldier gets his teeth in the kaiser he won't let go. The freer the criticism of a people the more the invincibility and inflexibility of the spirit of its people. The splendor with which you have sent men to France is expressive of the spirit of the American people which will win the war."

The declaration by the governor that he was certain that if the American people could fully realize what the war means it would bring a decisive victory for the allies, made the climax to a patriotic speech, which closed the banquet.

Germany's People Victims.

"The great tragedy of the war is the tragedy of a people which, even through its women and children, is becoming the victim of the infamous philosophy which has been for more than fifty years inculcated in the German people," said Gov. Lowden. "The only nation that has any security is the nation that is an enemy to Germany. With our country in the war I see shining in the eyes of my countrymen a new light and a new vision; we now have a finer body of young men than we have had in half a century."

Following the governor's appeal for united support of the government's war policies, a resolution was adopted calling for the federation of all the various state societies in Chicago into one body during the period of the war. Judge Olson appointed the following committee to arrange for the proposed federation: Orva G. Williams of the Ohio State society; Horace K. Tenney of the Wisconsin State society, and E. R. Wright of the Kansas State society.

Kansas Maids Knit and Milk.

"Today the Kansas dairy maid milks with one hand and knits for the soldiers with the other," declared Mr. Washer, who came from Kansas bringing the greetings of Gov. Capper to the meeting. "Kansas is the apotheosis of the spirit of liberty. She was born in the hour of the nation's travail and gained strength and sustenance in the struggle for national unity."

Among those at the banquet were Mr. and Mrs. E. F. Lapham, J. H. Kenealy, L. G. Muller, Mr. and Mrs. E. S. Rice, Mr. and Mrs. James Walker, Mr. and Mrs. G. W. Hegel, Mr. and Mrs. B. F. Payne, G. H. Lamberton, Mr. and Mrs. J. V. Norcross, Mr. and Mrs. J. Ralph Ballinger, Mr. and Mrs. W. W. Norris, Mr. and Mrs. Charles J. O'Connor, and Mr. and Mrs. W. P. Todd and Superintendent of Schools Shoop and Mrs. Shoop.

The women forming the guard of honor were: Mrs. John Borden, Mrs. Walter S. Brewster, Mrs. John A. Carpenter, Mrs. Samuel T. Chase, Mrs. Joseph G. Coleman, Mrs. Joseph M. Cudahy, Mrs. George Higginson Jr., Mrs. Charles Garfield King, Mrs. Julian Mason, Mrs. George A. McKinlock, Mrs. J. M. Patterson, Mrs. Arthur Ryerson, Mrs. James A. Ryan, Mrs. Joseph Winterbotham Jr., and Mrs. John Winterbotham.

"MONKEY TRACKS" GUARD AGAINST TREASON

United States Marshal to Take Finger Prints of All Enemy Aliens, Starting Feb. 4.

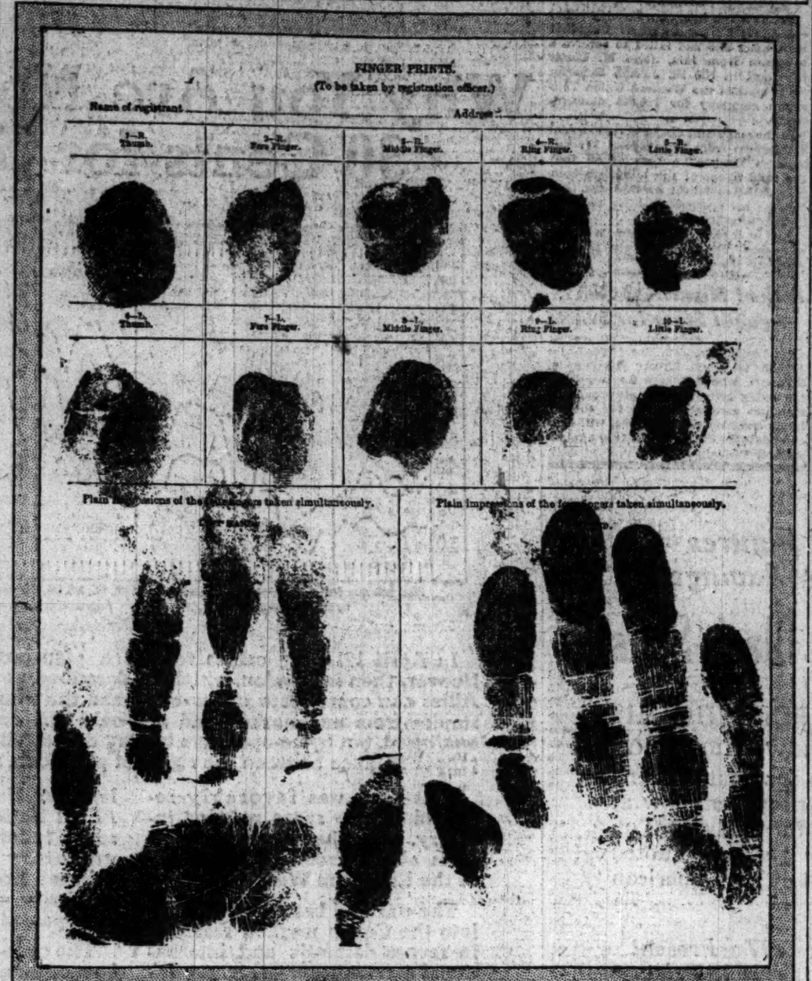

"Monkey tracks" are to be used by the federal government in keeping a line on all enemy aliens. John J. Bradley, United States marshal, is ready to take them in advance of the opening day of registration, Feb. 4. Every German and Austrian alien must submit to the "monkey track" process or face summary internment.

A print of all fingers and both thumbs on each alien enemy's hand, and also an imprint of all four fingers of each hand taken simultaneously, held closely together, is required. Besides this, a complete description of the individual, with a photograph and a record of his life and history, sworn to and with signature affixed, is insisted upon.

Rome Restaurants Stop Serving Pastes, Noodles

Washington, D. C., Jan. 29.—Italy's food situation has become so serious, official dispatches from Rome said today, that restaurants in the province of Rome are prohibited from serving pastes and noodles.

DEATH TAKES ONE OF SIX MOTHER OFFERED NATION

"Only Wish I Had Another to Replace Him," Her Comment.

Death, while in active service in France, came last week to Dumaresq Spencer, one of six children given to the nation in the present war by Mr. and Mrs. Earl W. Spencer of Highland Park.

News of his death came yesterday in a Paris cable sent by the Associated Press, saying that he had been killed while returning from aerial patrol service over the German lines near Belfort.

The press dispatch was confirmed last night by a cable received by Mr. Spencer from George Mosely, son of Carleton Mosely of Highland Park. Mosely, who was an all-American end in 1916, was young Spencer's roommate at Yale. They started for France together last June. The cable from him said simply that Spencer had been killed and will be buried at Belfort.

Mother Welcomes Sacrifice.

Last night Mrs. Spencer said: "I would that I had another son to send to take his place." The same viewpoint was taken by her husband, who is a well known Board of Trade man with offices at 209 South La Salle street.

Dumaresq Spencer finished his junior year at Yale last June and went at once to France, becoming a member of the Lafayette escadrille. He was granted a brevet as pilot on Oct. 21 and was transferred from the Lafayette escadrille to the Franco-American flying squadron. The Paris cable said that he was about to be commissioned as an officer in the American naval aviation service.

Other Sons in Army.

The Spencer family lives at 109 Wade street, Highland Park. The eldest son, Lieut. F. Winfield Spencer, is a graduate of Annapolis and has been in command of the United States naval aviation school at Squantum, Mass. is on duty at Camp Grant. Dumaresq was the third son, just over 21 years old. The fourth son is Fred L. Spencer, 17 years old, who has just returned from France decorated with the Croix de Guerre for service at the Chemin des Dames. He drove the Ex-moor ambulance while in France, and expects to return after a short leave.

Miss Gladys Spencer entered the Red Cross service early in the war and went to France as a member of Dr. Blake's hospital unit. She returned from France on leave only three weeks ago. The youngest daughter, Miss Ethel, has just completed her preliminary training for a Red Cross nurse and expects to enter active service immediately.

DIE IN SERVICE

Gen. Pershing Reports Four Deaths from Pneumonia—Sailor Lost Overboard.

WASHINGTON, D. C., Jan. 29.—Four more deaths among the American expeditionary forces from pneumonia were reported today by Gen. Pershing. They were:

Sergt. John P. Kelley, field hospital, Jan. 22; 40 G street N. W., South Boston, Mass.

Private Ray M. Waples, Nokomis, Ill.

Private R. De Camp, Dayton, O.

Private Hiram Murray, Ardmore, Okla.

The navy department has been informed that Seaman William F. Roller, national naval volunteers, of 831 Wood avenue, Bridgeport, Conn., was lost overboard from the U. S. S. Penobscot Jan. 12.

THREE INQUIRIES STARTED TO FIX WRECK BLAME

Three investigations are under way today to place the blame for the Illinois Central wreck at Granger Monday when ten coaches, containing more than 150 passengers, were overturned, killing four.

At the scene of the wreck an inquiry is in progress under the direction of the railroad company.

Coroner Hoffman is investigating also, as is the public utilities commission.

A fourth death was added to the list of casualties yesterday when Mrs. J. M. Byler of Manson, Ia., died at the Illinois Central hospital. She was married Sunday and was on her honeymoon.

Ex-Captain Halpin Quits Joliet on Parole Today

Ex-Police Captain John J. Halpin will be released from Joliet penitentiary today. The parole papers will arrive from Springfield early this morning and he will be released immediately. He has secured a position with a department store and will take up his duties immediately after his release. Mrs. Halpin will meet him at the train.

Last Two Days
"Today and Tomorrow"
of the great
January Fur Sale
AT
Shayne's
This sale has been notable for its fine values
20 to 33⅓% less
JOHN T. SHAYNE & CO.
PALMER HOUSE CORNER

Subscribe for The Tribune. *Advertise in The Tribune.*

"THE LARGEST MUSIC HOUSE IN AMERICA" WURLITZER "ESTABLISHED OVER 61 YEARS"

Buy the best—it's the cheapest

KNABE

"THE WORLD'S BEST PIANO"

There is a reason why such prominent artists as ry Garden, Leopold Godowsky, Alma Gluck, Leo Ornstein, Pauline Donalda, Emma Calve and many others use and endorse the Knabe. The reason is this—"it's the tone." The small Baby Grand in the new English Brown finish is a beauty. Our stock of Knabes is complete, and we invite you to inspect them. No obligation whatever.

Style H (in mahogany) ..... $ 750
Style A (in mahogany) 950
Style B (in mahogany) 1050
Style A, G, E (in mahogany) (reproducing player grand) 2050

KNABE BABY GRAND, $750

Special Terms on Knabe Baby Grand

To those not wishing to pay all cash, special terms as low as $20 per month can be arranged.

APOLLO

"THE KING OF PLAYERS"

APOLLO STYLE "O," $650

We say the Apollo player piano is the finest in the world. If you want the best it must be the Apollo. True, the Apollo does cost a little more than the ordinary player, but it is worth more. It has features that no other player piano has. So positive are we that the Apollo is the best player piano that we invite you to see all other high grade players first, then see the Apollo. Why not come in and let us show you the exclusive features that make the Apollo the perfect player piano.

Special Terms on Apollo Style "O"

Special terms as low as $15 monthly can be arranged to those who do not wish to pay all cash.

We specialize in players and grands. Our line represents the finest and most dependable makes in the world. We are sole representatives for Knabe and Apollo pianos.

The Rudolph Wurlitzer Company
329-331 South Wabash Avenue
JUST NORTH OF VAN BUREN

LIBERTY BONDS ACCEPTED IN PAYMENT

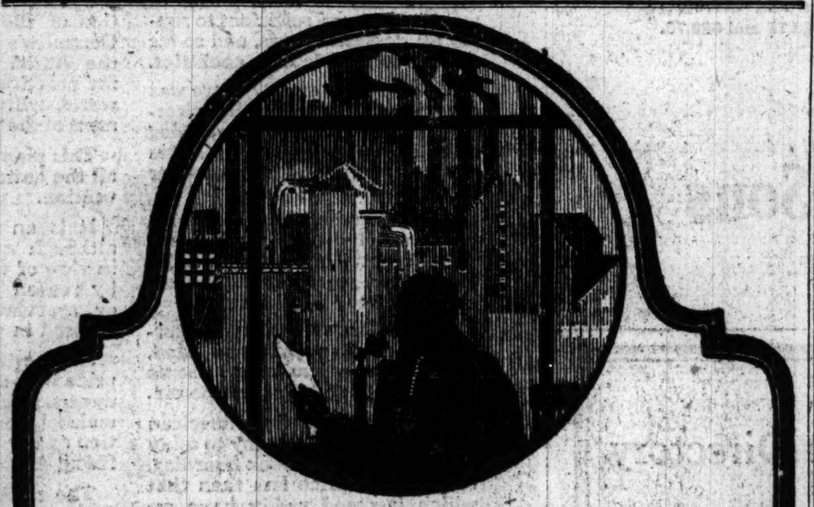

Our Annual
Office Equipment Exhibition

More exhibitors—more space—than ever before. A comprehensive display of exceeding value to the business man bent on the utmost efficiency.

A display thoroughly in keeping with the spirit of the hour—the saving of labor and the elimination of waste. Among the many interesting exhibits shown in addition to Furnishings are the following special labor-saving appliances:

Adding Machines
Bookkeeping Machines
Addressers and Billers
Typewriters
Time Registers
Letter Reproducers
Dictating Machines
Letter Openers
Check Protectors
Law and Business Books

Floor Coverings are displayed for general offices, private offices and reception rooms. Estimates furnished if desired.

Eighth Floor, Wabash, North.

MARSHALL FIELD & COMPANY

RIVER FLEETS CRUSHED BY ICE; LOSS A MILLION

Ohio Craft Are Swept Down Stream by Floes and Sunk.

Paducah, Ky., Jan. 29.—More than a dozen steamboats, a number of smaller craft, and at least two dry docks, variously estimated in value from $600,000 to $1,000,000, were torn from their moorings by ice gorges at lower Ohio and Tennessee river points today, and tonight either have been sunk or are floating in immense ice floes near the junction of the Ohio and Mississippi rivers in imminent danger of destruction.

A majority of the packets and towboats, believed safe within the shelter of the Paducah harbor, parted their cables and swung out into the rushing flood.

Sink Fifteen Miles Away.

Vessels, such as the Spread Eagle and the Grey Eagle of the Eagle Packet line of St. Louis, each valued at $100,000 and among the largest steamboats on the Ohio, were churned by the ice and finally sunk near Metropolis, Ill., approximately fifteen miles from their starting point.

Meanwhile reports from up river points told of melting snows, swelling tributary streams, the formation of other ice gorges, and the probability that when they broke they would release a flood of water that is expected to cause still further damage.

As the descending ice gorges converging here swept the craft away, appeals for help from persons aboard were plainly heard.

Near Metropolis several packets were seen standing on end in the floe.

The Spread Eagle, the largest of the fleet, went down in thirty feet of water below Metropolis. The Grey Eagle grounded and was submerged up to its hurricane deck.

List of Lost Craft.

What was said to be a fairly accurate revised list of the vessels swept away at Paducah was given out tonight by the various interests affected. It includes, with their value, the following steamers:

Alton, $100,000; Grey Eagle, $100,000; Peoria, $100,000; Spread Eagle, $90,000 to $100,000, all owned by the Eagle Packet company of St. Louis. Blackhawk, $75,000, owned by the White Collar line of New Madrid, Mo. Rapids, $20,000, owned by the Paducah and Cairo Packet company. City of Clarksville, $12,000.

In addition a number of towboats were torn adrift. They are valued at $420,000.

The City of Cairo, the Cowling, the ferry Alfred, with a derrick boat, also are reported carried away.

Boats Battle at Cairo.

Cairo, Ill., Jan. 29.—Although the ice gorge descending the Ohio river carrying with it craft and other property stopped its forward movement here late this afternoon, river steamboats and barges battled for life tonight in the treacherous floe. The Iron Mountain steamboat Henry Marquard was picked up bodily and its wheel placed on the wharf to which it was tied. The Sprague, one of the largest and most powerful boats on the river, is in imminent danger, with several barges with government goods. Numerous boats and barges have passed this city today in the ice.

Floods Peril Freight.

Washington, D. C., Jan. 29.—Freight congestion on eastern railroads probably cannot be cleaned up before the middle or latter part of March, railroad administration officials announced tonight. Bad weather this week has provided the culminating misfortune.

With the expected thaw rivers probably will break over their banks and make conditions far worse. Plans are being made to fight high waters.

WINGED

But Oak Park Army Aviator Is Not Badly Hurt.

Russell W. Simpson

Russell W. Simpson, who was reported Monday as injured in an airplane collision at Fort Worth, Tex., is a son of Mr. and Mrs. J. S. Simpson of 412 North Scoville avenue, Oak Park. He is a graduate of the Oak Park High school and a former student at Dartmouth university. His mother received a telegram yesterday stating that his injuries were not serious. Simpson is 25 years old. He was rejected by the United States aviation corps because of his height. He is over 6 feet tall. The Canadians, however, didn't hesitate when he offered his services to the royal flying corps. He is with a class of Canadians now in training at Fort Worth.

LET PATRIOTISM DISPLACE BACON AT YOUR TABLE

"Patriotism should be your relish for breakfast instead of bacon," Elizabeth Kelley of the Hoover food administration told members of the Hamilton club at luncheon yesterday.

"Lick up your plate and help lick the kaiser," was another of her suggestions on food conservation.

Mrs. Basil Clark, who was in Belgium assisting Mr. Hoover when he was commissioner of relief work there, stressed the thought that we must not underestimate the German power.

"Any man has the right to honest and well considered criticism, but no man has the right to lift his voice who is not doing his part to further winning the war," Alfred S. Adams said in introducing Dr. Henry Cole Culbertson. Dr. Culbertson is just back from Europe, where he was sent by the food administration.

"If the allies are driven back for lack of food which we should furnish them, if the Germans take Paris, Calais, and Dover, the battle line will be our Atlantic coast," Dr. Culbertson said in emphasizing the seriousness of the food situation in Europe.

Evanston City Council Passes Annual Budget

The fifth meeting of the Evanston council to pass the annual budget was held last night and without loss of time the appropriations were passed unanimously. The largest appropriations were as follows:

Police department	$ 46,343
Streets and lighting	38,695
Fire department	51,170
Water	137,518
Bridge and street repairing	84,372

The total appropriation is $631,416, of which $378,098 will be raised by taxation.

OFFICER SEES U. S. AIRPLANES BEST IN WORLD

Lieut. Lee Hammond of the School of Aviation Mechanics located at the Great Lakes Station spoke before the Western Society of Engineers last night on "The Airplane As a Fighting Machine."

"In 1914," he said, "the English had only thirty machines suitable for use on the western front, while the French had but thirteen. Today the British are building over eighteen hundred and the French over twelve hundred a month. In the opening year of the war we had nothing in the way of fighting machines; in 1916 we were in practically the same condition; in 1918, well, just wait and see.

"I believe that the Liberty motor will be the best motor ever developed in aviation. I look for the United States to perfect a machine that can be used at the front this year which will develop a speed of over 150 miles per hour and which will climb faster and with greater ease than any machine being used today.

"We have heard comparatively little of bombing planes, but before the end of the year we shall have heard infinitely more of them."

Ten Brothers Enlist with 248 Serbians

Two hundred and forty-eight Serbians, recruited from the steel mills of Gary, Milwaukee, Joliet, South Chicago, and Indiana Harbor, left Gary yesterday afternoon for the concentration camp at Sussex, New Brunswick. They are to form part of the Jugo-Slav division which is being trained in northern Africa by French officers.

Among those who left with the contingent, which is under the command of Lieut. Perun Perunovitch, were ten brothers of the Vajagic family of Gary, ranging in age from 20 to 40 years, and Bebegan Channes of 121 East Ohio street.

Channes had just received word of the murder of his mother and two sisters by the Turks and hastened to Gary to enlist just before the train pulled out.

Case of Wife Held as Slayer of Husband Set for Mar. 11

The case of Mrs. Doris Eisenbrand, who was arraigned yesterday before Judge McGoorty in the Criminal court charged with the murder of her husband, Dr. George W. Eisenbrand, dentist, in his office in the Republic building, was continued until March 11.

CUPID DART BY WIRE FAILS; GIRL WEDS RIVAL; SUES

South Bend, Ind., Jan. 29.—[Special.]—Because his fiancée married another man, after she had failed to receive a telegram from him, John M. Cozier filed suit in the St. Joseph Superior court against the Western Union Telegraph company for $25,000 damages today.

In the complaint Cozier stated he sent a telegram from Huntington, W. Va., to Miss Marguerite Lundy and that the local agent of the telegraph company failed to deliver the message, thus causing his prospective bride to think he had forgotten her.

And as a result of his fiancée failing to receive the telegram, she married Anthony Dorn.

Folk of Missouri to Run Against Stone for Senate

St. Louis, Mo., Jan. 29.—[Special.]—Joseph W. Folk, former governor of Missouri, who left here for Washington today after accepting an appointment as general counsel for the St. Louis chamber of commerce, will be a candidate for the senate in 1920 against Senator William J. Stone.

Facts and Figures Indicating Your Savings On

Blue Serge & Black Suits

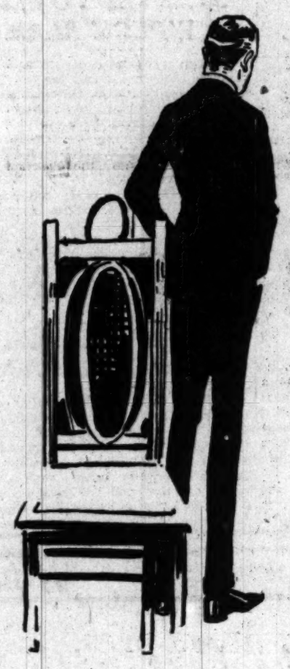

Despite the tremendous advance prices now quoted on black and blue suits for next winter's delivery, we are offering them now at the old prices. Note these advances on black and blue piece goods as quoted in the most recent list of The American Woolen Co:

Material	1917 Price	Present Price
Blue Serge, yd.	$2.25	$3.70
Blue Serge, yd.	2.35	3.77½
Clay Worsted, yd.	2.37½	4.15
Unfinished Worsted, yd.	1.87½	3.32½

Nevertheless, we are offering this quality of fast color blue serges, Clay diagonals and unfinished worsteds in suits for men and young men at old prices of

$20, $25 and $30

Others up to $45

Our Reduction Sale on fancy patterned suits and overcoats continues at the money saving prices of $18.75, $23.75 and $28.75.

Second, Third and Fourth Floors.

THE HUB

Henry C. Lytton & Sons

N. E. Corner State and Jackson

The Chicago Telephone Directory

Goes to Press February 1st

In the interests of good service subscribers are requested to call

Commercial Department Official 100

and give notice of any changes or corrections that should be made in their listings

W.S.S.

CHICAGO TELEPHONE COMPANY

O'CONNOR & GOLDBERG

23 Madison Street, East

"AMERICA'S FASHION BOOTERY"

UNPRECEDENTED!

ALL THAT REMAIN OF THIS FASHION MODEL (ABOUT 500 PAIRS), AT A GREAT SACRIFICE.

O-G COMBINATION WALKING BOOT

RICH DARK BROWN KID VAMPS, FAWN BUCKSKIN UPPERS.

$6.95

FORMERLY $12.50

The Showing of O-G Hosiery is complete and moderately priced.

Welt Soles, Military Walking Heels.

SEVEN OTHER COMBINATIONS IN CALF AND KID

PROMPT SELECTION IS URGED, ALSO MORNING SHOPPING WHERE IT IS CONVENIENT.

Goods Purchased Now Will Go on February Bill, PAYABLE IN MARCH.

EST. 1903

Why You Are Not Paying 30 Cents for Sugar

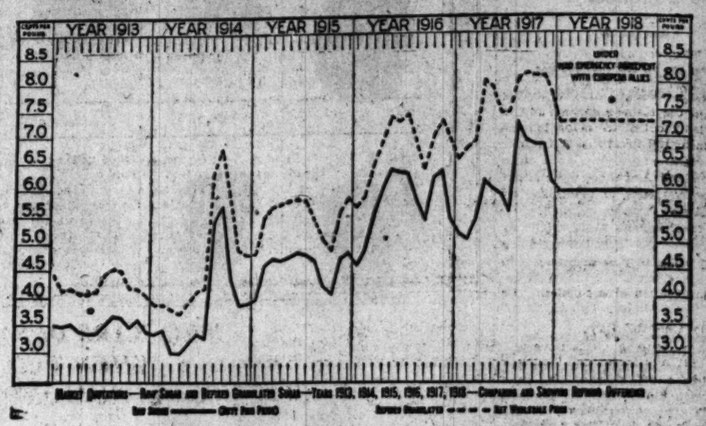

In April 1917 the cables told of a plan proposed by Herbert C. Hoover, then in London, which he described as "a plan by which the Allies can consolidate under one head the whole purchasing of food staples from our market, and not only will competitive bidding be abolished, but by co-operative buying on our side we can arrange the proper balance between the rights of producers and consumers."

This plan was favorably received by the sugar refining industry, which had been on a war basis almost from the beginning of the European War.

The war had brought the Allies into the Cuban market, resulting in severe domestic and international competition with no increased supplies. Naturally prices of refined sugar, both to the American public and to the Allies, rose under this forced draft.

Domestic sugar refiners, since the outbreak of the European War not only have safeguarded the United States supply but have maintained the lowest sugar prices in the world.

This brilliant record is due largely to the fact that sugar refining is in the hands of large business units, with an excess of refining capacity sufficient to supply all domestic needs, and so far all demands of foreign countries.

In the spring of 1917 there was a serious attempt at the disorganization of the sugar refining industry, following a long series of attempts at destruction of sugar ships.

Accompanying these incidents were widely circulated sensational reports predicting a sugar famine and sugar shortage, causing widespread apprehension.

At that time, even with the assurance of ample supplies on hand, retail sugar prices rose in some sections to 20 and 25 cents a pound.

The efforts of the American Sugar Refining Company to allay public alarm, to check hoarding, to accept a price less than that which it could easily have secured, and to distribute its product fairly and evenly among the trade, were of real public service.

While there were great supplies of sugar in far-away Java which ordinarily would have gone to Europe, yet the necessity for saving ships became so great that Europe turned to Cuba for even larger supplies than previously.

It takes a cargo ship 150 days to make a round trip between England and Java, while a round trip between England and Cuba can be made in 50 days.

Under these circumstances and seemingly to avoid paying proposed United States war taxes on refined sugar the European Allies purchased in Cuba the sugar which ordinarily would have come to the United States in the fall months.

These conditions, and especially the necessity of saving ships, led the United States and the Allied Nations to urge upon the sugar industry the adoption by voluntary agreement of the original Hoover plan, under the authority of the Food Control Act, passed August 10, 1917.

The cane-sugar refiners and the beet-sugar producers unanimously agreed to the Hoover plan as a patriotic act in the interest of the American people and as an aid to the Allies.

This is the significance of the appointment by the United States Food Administration of the International Sugar Committee to which the Allies send representatives for England, France, Italy and Canada, and to which the United States contributes three members.

Upon the success of the operation of the International Sugar Committee under the directions of the Allied Governments, acting for practically half the civilized world, will depend the readjustment of the world's sugar markets.

This plan is full of promise to all the nations party to the convention.

It is an assurance that sugar, although comparatively cheap in view of war conditions, will not by reason either of competitive or speculative activity be increased in wholesale price.

Sugar will become stabilized in price with sufficient profit to producers, refiners and merchants to maintain and stimulate production and to cover the cost of refining and of distribution.

The marketing of Domino Cane Sugars in cartons and small cotton bags by this Company has helped amazingly during the pinch of the fall months in giving a wide distribution among the retailers of the reduced sugar supplies.

While a barrel formerly was the unit of the grocer the same amount of sugar put up in cartons and small cotton bags can now be divided between two or more grocers and so serve a larger number of people and prevent hoarding.

It will be necessary for grocers and consumers to watch carefully their distribution and purchases during the approaching period of readjustment. The refineries are now starting up and supplies of raw sugar coming forward, but it will take weeks, and possibly months, for the return of normal conditions.

Housewives can aid in conserving the sugar supply by buying these package sugars.

In war time and at all times it is our aim to safeguard the interests of the public we serve.

American Sugar Refining Company

"Sweeten it with Domino"

Granulated, Tablet, Powdered, Confectioners, Brown

EVERY DAY 'LESS' ONE THIS YEAR, WHEELER RULES

Meatless Breakfasts and Wheatless Suppers Regular Things.

Harry A. Wheeler and his assistants gave a strong tug on Illinois' food belt yesterday and pulled in several notches. Partly on account of the war, partly because of transportation problems and partly because supplies are being held back, they made the following revision of Illinois' diet:

Every breakfast served in public eating places is to be meatless.

Every supper is to be wheatless.

Every Monday and every Wednesday are to be wheatless, all day.

Every Tuesday is to be meatless, all day.

Every Saturday is to be porkless, all day.

Rules Good 365 Days.

These rulings are to be in effect every day of the year and have been issued in accordance with the decision reached at food administration headquarters in Washington. Their principal effect, it is estimated, will be to release a large amount of foodstuffs for the armies that are fighting Germany. A special campaign to induce housewives to join the new food conservation plan is said to be planned.

Plans for a traffic department have been worked out by the office of the food administration under direction of Harry A. Wheeler. So many problems have come up with reference to the proper handling of carloads of food that it was found necessary to have an experienced railroad man as master of transportation. Chicago is the leading point for distribution of foodstuffs and the amount received is so large that the new department will have wide scope for its work.

Sugar Shortage Relieved.

Some relief from the sugar shortage is expected to result from the arrival yesterday of 2,500 bags of sugar. The car situation is reported as being much better and it is expected that all foodstuffs will soon be moving at a much more rapid rate.

"We are hoping that farmers will move their wheat while it is possible for them to do so," said Robert Stevenson, deputy food administrator. "They can now use sleighs and can get their grain to the nearest rail points. It would be wise for them to take advantage of this opportunity for a little later they are likely to be tied up by bad roads. The price of $2.20 for 1917 wheat will not be raised."

Egg Dealers Fined.

Sixty-three dealers were fined $1.00 and costs each by Judge William N. Gemmill yesterday for selling cold storage eggs as fresh. Nine other cases were continued. Judge Gemmill warned the offenders they would be fined heavily for the next offense, and told them egg profiteers could be prosecuted for getting money under false pretenses.

On order of federal food inspectors 879 cases of sauerkraut held by Sheppard, Strassheim & Co., W. M. Hoyt & Co., and John A. Tolman, wholesale grocers, were seized yesterday by Deputy United States Marshal Henry L. Deike. It was charged that the product contained too large a percentage of water.

In an address delivered at the Woman's City club yesterday afternoon Oscar W. Olson urged the wider use of cold storage eggs and said the prejudice against them was due mostly to a misunderstanding.

Defends Storage Eggs.

The middle man and the cold storage egg were defended by Oscar W. Olson of Merrill & Eldridge, members of the Butter and Egg board, in an address before the Foods and Markets committee of the Woman's City club yesterday afternoon.

"The middle man," Mr. Olson pointed out, "is not a parasite as many people believe; his services are of a legitimate nature, since it is through him that the producer is able to find a ready market for his eggs, and that the consumer may obtain them without instituting a search."

"It is the opinion of housewives that every bad egg is a cold storage egg, and that every good egg is a so-called fresh egg. This a most erroneous belief, for an egg that is perfectly good when put in cold storage will be good when it comes out. However, a so-called fresh egg, fresh meaning nothing more than not cold storage, may have lain in a warm, damp, musty cellar or barn for months while the farmer was waiting for the price to advance."

Schulze Waives Rights.

Washington, D. C., Jan. 29.—[Special.]—"Victory is yours," the Schulze Baking company of Chicago today telegraphed Food Administrator Hoover when it was learned the name "Victory bread" selected by Mr. Hoover for the new 80 per cent wheat loaf infringed on the rights of the Schulze company.

The Chicago bakers had registered the name Victory bread and had opened negotiations with bakers throughout the country to handle the product.

CONDUCTOR DIES IN STREET.

John J. Barnett, 7224 Dobson avenue, a conductor employed by the Illinois Central, died last night at the Washington Park hospital, where he was taken after he had fallen unconscious to the sidewalk at South Chicago avenue and East Sixty-third street.

"LESS" DAY RULES

Public Eating Houses Notified of New Regulations of Food Administration.

THE text of the new food regulations issued by Harry A. Wheeler, food administrator for Illinois follows:

All public eating places will take note of the following regulations:

Sunday—Wheatless meal and meatless meal. For the morning meal (before 10 a. m.) serve no meat products, as defined in the regulations for Tuesday. For the evening meals (after 5 p. m.) serve no wheat products as defined in the regulations for Monday.

Monday—Wheatless day and meatless meal. Serve no wheat crackers, pastries, macaroni spaghetti, wheat cereals, or other wheat products, except as noted below: Wheat flour may be used for thickening soups and gravies. Bread baked in your own establishment may contain only such wheat flour as is necessary as a binder for other flours used. If you buy bread, get it from a bakery which will supply you with Victory bread, made according to the United States food administration formula, or other bread containing no greater proportion of wheat flour. For the morning meal (before 10 a. m.) serve no meat products, as defined below.

Tuesday—Meatless day and wheatless meal. Serve no hog, cattle, or sheep products in any form. "This includes all derived products, such as liver, bacon, brains, kidneys, sausage, etc. For the evening meals (after 5 p. m.) serve no wheat products as defined in the regulations for Monday.

Wednesday—Wheatless day and meatless meal. Observe the regulations as laid down for Monday.

Thursday—Wheatless meal and meatless meal. Observe the regulations as laid down for Sunday.

Friday—Wheatless meal and meatless meal. Observe the regulations as laid down for Sunday.

Saturday—Porkless day—wheatless meal and meatless meal. Serve no hog products, fresh or preserved, in any form. This includes lard. For the morning meal (before 10 a. m.) serve no meat products as defined in the regulations for Tuesday. For the evening meals (after 5 p. m.) serve no wheat products as defined in the regulations for Monday.

Proprietors are urged not only to observe strictly the foregoing regulations, but to use nonwheat breads so far as possible at all times and to use mutton and lamb in preference to beef or pork at those meals when the use of meat is permissible.

TWO BARS DEFY U. S. WHEN TOLD TO CLOSE MONDAY

Two violators of the Monday heatless day order who took a defiant attitude were reported yesterday by Robert W. Childs, special assistant attorney general. In each case the order was violated both last Monday and during the preceding week.

The accused saloonkeepers are Joseph Raydl, 5600 West Twenty-second street, and Vincent Borovitcka, 5606 West Twenty-second street. Five men were found drinking in Raydl's place, which was well warmed. All doors were locked except one in the rear. In the other saloon seven men were drinking. The radiators were warm and the front door unlocked. Both refused to close.

The official ruling from Washington classing cabarets as entertainments was received yesterday from Washington. This forces the closing of such places on Tuesdays. Mr. Childs' office was crowded yesterday with cabaret managers, who said they were being forced out of business, as they now have to close Sunday, Monday, and Tuesday.

Man Who Gave Up Rights as American Seeks Return

Born in Joliet, Ill., of American parents, nevertheless Harry J. Wolfer, wealthy automobile dealer, appeared before the immigration authorities yesterday seeking naturalization as an American citizen. Mr. Wolfer lives in Davenport, Ia., and is here for the automobile show.

When he was younger he went to Canada, became a citizen there, amassed a fortune and decided to come back. He has been living in the United States since 1909. He now asks his "denaturalization" as a Canadian citizen to become one of the U. S. once more.

Among other things he had to get a "certificate of arrival"—proof that he is really here.

SHOVEL SNOW, CLEAR WAY FOR COAL, WARNING

Appeal Made to Avert a Famine in Face of Storm.

Another severe snowstorm is headed for Chicago, according to the official forecast given out by the weather bureau last night. Snow is to be looked for today and tonight, probably followed by clearing weather on Thursday. A drop in temperature is expected for tonight, becoming severe tomorrow. The snow and cold will be accompanied by fresh winds from the north and northwest.

"Let every one turn out once more and shovel snow if he wants to help the coal situation," is the suggestion of Raymond E. Durham, chairman of the Cook county committee of the fuel administration.

"The streets are becoming blocked again," said Mr. Durham, "and a new storm is threatening. If we get any more snow we will be unable to deliver coal in many localities. We must keep the coal moving and to do this we must have the streets clear. This morning I intend making arrangements to send coal into some of the poorer wards where there is suffering."

Kellogg Fairbank added the suggestion that the big road scrapers owned by park boards, which have been used to good advantage as snow plows on the boulevards, be loaned to the city and sent over all streets.

The weather forecaster was not hopeful of better conditions. He said Chicago was in for a protracted cold wave, near zero temperature prevailing well into February.

State Situation Worse.

Conditions at the mines were reported as much better yesterday, though the situation throughout the state was less hopeful. This condition, it is feared, will continue until coal now being loaded can reach the numerous points that are in need. Five railroads reported yesterday that 6,474 cars were placed at mines in Kentucky, Illinois, and Indiana, and that 4,830 were loaded. These cars are to be distributed throughout the state.

In Chicago 1,467 carloads of coal were received, 1,054 were placed for unloading, and 717 were unloaded, 2,006 being held for switching.

Both the sheriff and county attorney from Woodstock visited John E. Williams' office yesterday and pleaded for coal. They have been burning wood, but now the roads are blocked and they have no fuel for the courthouse. Schools have been deprived of their supply of fuel, of which there is not enough now to keep the pupils warm.

Hundred Towns in Trouble.

More than 100 towns reported that they were in trouble over fuel and many shipments were arranged in urgent cases. Aurora and Galesburg were again given help.

Earl Dean Howard, deputy state fuel administrator, announced that the checking up on applications for fuel have been placed in charge of the United States department of justice. Robert W. Childs is to have charge of the search after hoarders of coal.

All local chairmen in Illinois were instructed yesterday to give first attention to domestic users, hotels, restaurants, food stores, schools, and other special consumers. After these are supplied theaters, billiard halls, poolrooms, bowling alleys, saloons, dance halls, and other places of amusement and users that are classed as nonessential are to be given coal.

HOOVER SEEKS A WIDER GRIP ON ALL FOODS

Washington, D. C., Jan. 29.—Extension of the provisions of the Lever act to include control of the distribution, manufacture, and preservation of foodstuffs is advocated by Food Administrator Hoover in a letter to Representative Anderson of the house agricultural committee, made public today.

Mr. Hoover's ideas of legislation necessary to effect the food saving essential to the proper rationing of the allies are given in reply to proposals contained in the draft of a food bill recently submitted by Mr. Anderson to the food administrator.

The extension of the measures of the Lever act, Mr. Hoover says, should include:

Control of distribution in order that all classes and localities may fare alike and that unnecessary consumption should be prevented.

Control of use of foodstuffs in food manufactures with a view to limiting the less essential manufactures.

Control of commodities critically necessary for the production and preservation of foodstuffs in order to prevent great losses or military sacrifices.

Fuelless Day and Snow Improve Health of City

Health Commissioner Robertson is not against fuelless days, cold weather, and snowstorms. This is why:

Falling snow purifies the air.

Fuelless days mean less smoke and better health for citizens.

Cold weather decreases the city's death rate.

"We had 670 less deaths in the last thirty days than in the same period a year ago," said the commissioner.

Haynes Prices to be Higher!

Notice! *Only a limited number of latest 1918 model Haynes "Light Sixes" and "Light Twelves" available for sale at present below-the-market prices. First pick for first comers. The identical models will soon cost considerably more. No change of models after prices increase. Act quickly and save a tidy sum.*

PRESENT Haynes prices are remarkably low for such big, beautiful, easy-riding, high-powered cars of latest design.

Other cars have had numerous price increases. Advances of $300 at a time are common. Yet Haynes prices, since months before America entered the war, have had only one nominal raise.

Thus the Haynes is now *below the market* for cars of similar thorough quality and high reputation. Far-sighted purchases of materials made possible these lower prices. But from now on Haynes too must pay more. So the raise to you is at hand. Order immediately. Not for years, we predict, will Haynes prices again be so low. This is your opportunity. Secure a famously long-lived Haynes at almost *before-war prices*. Remember—few are available. Delayed decision will prove costly. Phone, write or call today.

Present Below-Market Prices

HAYNES "LIGHT SIXES": Open cars $1725 and $1838. "Fourteen" (illustrated) $1825. Coupe $2535. Sedan $2585. Town Car $3280. (Wood wheels, fabric tires.)

HAYNES "LIGHT TWELVES": Open cars $2725. "Fourteen" (illustrated) $2785. Coupe $3335. Sedan $3385. Town Car $3985. (Wire wheels, cord tires.)

Demountable tops for open models, $300. Add $44 to cover war tax. All prices f. o. b. factory, Kokomo, Ind.

Haynes Cars are on exhibition at following places:

Coliseum, Space A1, Chicago Haynes Branch, 1431-33 S. Michigan Ave., Tel. Calumet 1061
West 26th Street Garage, 4339 W. 26th St.
South Side Haynes Auto Co., 6917 S. Halsted St.
Wilke Motor Sales Company, Wilmette, Ill.
Logan Square Garage, 3256 Fullerton Ave.
Hagnelt Brothers, 983 Lincoln Parkway
Wergey-Rothwell Motor Car Co., 4818 Wash. Blvd.
August Kunkel, Chicago Heights, Ill.
Franklin L. Rock Company, Evanston, Ill.
Harvard Garage, Oak Park, Ill.

The Haynes Automobile Co., Kokomo, Ind., U.S.A.

Clydesdale MOTOR TRUCKS

Dealers!

You are here to select a line of motor trucks. You will find it most profitable to investigate the complete Clydesdale line—and the Clydesdale dealer proposition.

Clydesdale trucks range in carrying capacities up to five tons and embody many important and exclusive construction features—features that have proved their value in both war and peace. Complete information may be obtained from—

R. E. ALLMART, FACTORY REPRESENTATIVE, HOTEL SHERMAN,
During Automobile Show.
SCHUETT MOTOR CAR COMPANY, 2538 MICHIGAN AVENUE, CHICAGO.
Distributors for Chicago and Vicinity.
CURTIS AUTO COMPANY, 137-143 EIGHTH STREET, MILWAUKEE, WIS.,
Distributors for Milwaukee and Vicinity.

THE CLYDE CARS COMPANY, CLYDE, OHIO

INDIANA TRUCKS

A 5-TON TRUCK AT $4200

This indicates the startling values which we offer in Indiana Trucks.

We save you from $150 to $850. Note these prices: 1-ton, $1800; 2-ton, $2500; 3½-ton, $3200; 5-ton, $4200. War tax not included.

Write, phone or call.

INDIANA TRUCK SALES COMPANY
Factory Branch
1526 S. Wabash Ave. Phone Calumet 2988

ROAMER MOTOR CAR CO.
Authorized Agents
2240 S. Michigan Ave. Phone Calumet 6920

MOTORIZE AND ECONOMIZE INDIANA

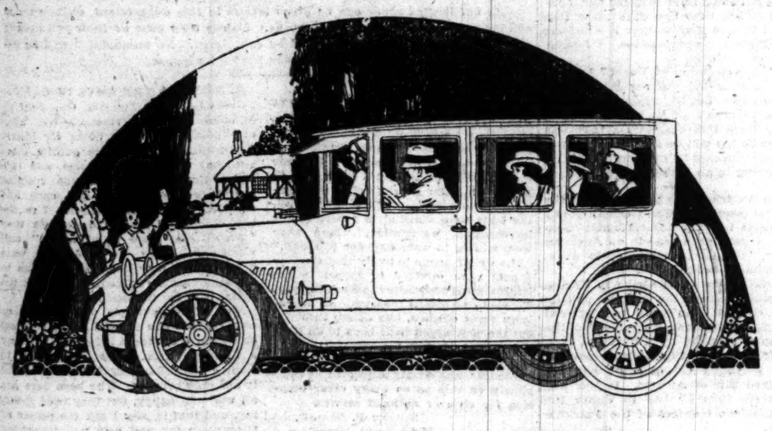

First Showing Pattern Cars

Two floors of our Chicago establishment are this week devoted to the display of several new types of our own custom built bodies, as well as Cadillac types in smart colorings.

This exhibition you will instantly pronounce the most notable of show week—both in variety and advanced designing.

We would appreciate your presence and extend you a cordial invitation to view our latest work.

C. H. Foster Cadillac Automobile Co.
Michigan Avenue at Twenty-third Street Telephone Calumet 4841

D-E WORM-DRIVE MOTOR TRUCKS

The Acknowledged Best Worm-Drive Trucks at Their Prices in America.

A comparison of the specifications of worm-drive trucks of similar capacity will open your eyes to the remarkable possibilities presented by the D-E line. Of all worm-drive trucks made, none offer anything like the value for the money like the D-E. All we ask is that you come and see them for yourself and you will realize what a big opportunity they offer you to do the truck business in your locality. But act quickly—we are open for only a few more desirable dealers. For further particulars, call at our headquarters at the CONGRESS ANNEX.

Trucks on Exhibition at 11 E. Harrison St.

Day-Elder Motors Corporation
Sales Office, 1465 Broadway, New York
P. K. Hexter, General Sales Manager
FACTORY, NEWARK, N. J.

DEALERS

Before you leave the city, call at our headquarters in the CONGRESS ANNEX and arrange an appointment to see our complete line.

Model J — Chassis Carrying Capacity, including Weight of Body. 2,250 lbs. $950

Model A — Chassis Carrying Capacity, including Weight of Body. 3,500 lbs. $1495

Model B — Chassis Carrying Capacity, including Weight of Body. 4,500 lbs. $1755

Model D — Chassis for Dump Load. Carrying Capacity, including Weight of Body. 5,500 lbs. $1835

Model C — Chassis Carrying Capacity, including Weight of Body. 7,000 lbs. $2365

ATTEND THE GREATEST
AUTO SHOW
THIS WEEK—COLISEUM
IT WILL CHEER YOU UP
Revell & Co.
Wabash Ave. and Adams St.
We Don't Sell Autos—But We Know

In the Van of all---

Say what?

Sa-Van-——

EDUCATIONAL EDUCATIONAL

WOMEN

HELP WIN THE WAR
Learn Food Conservation
WE TEACH IT

SCHOOL OF DOMESTIC ARTS AND SCIENCE
Tower Building 76 No. Michigan Ave.
Telephones Central 5185 and 5186
DAY AND EVENING CLASSES
in Cookery, Sewing, Millinery and Dressmaking
REGISTRATION FEBRUARY 1

RAGTIME IN 20 LESSONS Booklet Mailed Free
Christensen School of Popular Music
20 E. Jackson Blvd. (Harr. 5880); 5117 Logan Blvd. (Albany 3167); 1910 Belmont Ave. (Lake View 6940); 936 So. Western Ave. (West 1311).

HUNTINGHOUSE'S 4823 No. Kedzie Av. 4816 No. Clark St.
Classes every evening. All styles of Dancing. Modern Dances Only. Private Lessons. Send for Booklet. Phone Montrose 710

Advertise in The Tribune.

Thousands of Dollars Are Saved Annually by Thrifty Housewives Who Buy From Tribune Ads.

TRIBUNE NEWS IS RELIABLE NEWS

The Chicago Tribune.

THE WORLD'S GREATEST NEWSPAPER.

FOUNDED JUNE 10, 1847.

ENTERED AS SECOND CLASS MATTER JUNE 8, 1908, AT THE POSTOFFICE AT CHICAGO, ILL., UNDER ACT OF MARCH 3, 1879.

All unsolicited articles, manuscripts, letters and pictures sent to "The Tribune" are sent at the owner's risk, and the Tribune company expressly repudiates any liability or responsibility for their safe custody or return.

WEDNESDAY, JANUARY 30, 1918.

"Our Country! In her intercourse with foreign nations may she always be in the right; but our country, right or wrong."
—Stephen Decatur.

THE PRESENT ISSUE.

Secretary Baker undoubtedly made an admirable impression upon the country in his second statement of war accomplishments before the senate committee. He realized that the temper of his first appearance had been unfortunate. Regardless of the facts he had to present or explain, he had shaken the confidence of all except determined partisans and had done so, as he discovered and later conceded, by seeming to fence with the senators making inquiries.

Inasmuch as all the importance lies in the facts and in the proper construction and application of them, it was essential that they should not have value added or value subtracted by the personality or demeanor of the man presenting them.

THE TRIBUNE, as a critic of Secretary Baker and of the direction of his department, of the attitude of the administration toward many of the needed changes and reorganizations, is glad that he revealed himself as he did, as a man sincere in his efforts and candid with his statements.

Our opinion remains that Mr. Baker is not the man an unmilitary republic undertaking an enterprise in which it has no experience and for which it has made no preparation would call to this work. We believe that a man cannot work well in a field of action he abhors; that a pacifist, admirable as he may be as a pacifist, cannot be admirable as a secretary of war.

The whole major dilemma of the American republic is precisely this: a pacifist government, holding military preparation to be abhorrent and unnecessary, is now militant and must make military preparation. Its embarrassments are inherent in its policies. Some of the losses are irremediable and must, for practical accounting in this war, be accepted without any percentage of saving.

We insist, before proceeding to an examination of Mr. Baker's statements and to a discussion of his specific cases, in holding up the fact, as it must be held up for the correction of this nation's ideas, that ten months after the United States went to war its allies are awaiting the climax of the attack upon their strength and at this juncture the United States, with its future at stake, is unable to assist them as a nation of its potentialities should assist its allies for its own protection.

We do not know how others will accept administration explanations of this fact, how they will view the magnitude of the task and the whole government attitude toward it, how they will consider the situation, its dangers and its possibilities, but THE TRIBUNE is convinced that the critic is justified and not silenced.

Before we permit the condition of the United States to be cut into sections and cross sections and each examined microscopically we insist that it be viewed as a panorama; that its elements stand forth not only in themselves but in their relation to each other, and, if it be possible, we want the nation to have a clear vision of its position and its prospects.

Fate has not been whittling with a penknife but cutting with an ax, and the vision must be raised to the horizon, not centered on a spot on the carpet.

We cannot permit the government and the people ought not to permit themselves to escape for one moment, through the door of a thousand immediate details, from the contemplation of this reproachful fact:

The United States is in the war but not yet of it; its future is being decided by a war it has chosen but is not fighting. That fact prevails. Let it be construed, explained, minimized, dissected, examined, or denied, as you will.

In this fact is the essence of our entire situation now and in it is the essence of our whole future. A wise nation will not allow its attention to be diverted and consequently will not allow its judgment to be confused.

To discuss the case as presented by Mr. Baker it is necessary to do the impossible, to isolate the immediate present as if it had no relation to the past. It is not expedient and it is not wise to take up this matter as if a new government had been thrown with the nation it rules into a new world April 6—as if we were Martians suddenly precipitated upon this earth and, staggering to our feet, had set about to adjust ourselves to conditions of which we had no warning and in which we had no experience.

As Martians in such a case we might approach criticism with a just demand for recognition of whatever we had done as marvelous.

We say ungrudgingly for Mr. Baker that he made an excellent impression. The hope might easily lead to the conviction that what he describes is true of American effort. As Americans we want to think that the republic is capable of such effort. The picture he gives of America proceeding to work on the piece of white paper which is France, there to draw the blue prints of its own future, is inspiring.

The organizations of foresters and engineers, railroad builders, town builders, dock and harbor builders, fighting men and men of industries coming into being and taking over sections of a foreign land represent American response to the demands of necessity.

We know that whatever faults may develop they are not faults of the American will or determination. Faults we prefer to attribute to experience and method and not to personnel, to the doctrines held by men rather even than to the men who hold them.

But let us examine the scope of Mr. Baker's testimony as well as a few of its details. To what purpose is he addressing himself? To the question of a corelating agency, proposed in the Chamberlain bill for a superior war cabinet, which will bring departments into an effective interrelationship, a necessary unity of decision and action and give the nation team work? No. To what does his testimony relate? To the work of one department. Has any of it any bearing upon the necessity of relating the work of the war department to the work of shipbuilding, coal production, food conservation, transportation of supplies and material, manufacture and production of foodstuffs? Not the slightest.

This great question remains as it was before Mr. Baker undertook to describe the working of the war department. Assume that everything in the war department has proceeded upon the soundest advice which could be obtained from the missions sent here from our allies or could be obtained at home. What then? Senator Chamberlain proposes legislation dealing with all war activities, which he says are in confusion and conflict. Mr. Baker is describing the activities of one department which needs corelation with the others.

Constructive criticism is demanding this corelation. It is asking that the government reorganize itself so that a wrangle over shipping in one agency of government at Washington will not keep Mr. Baker from finding ships in which to send his men to France and in which to send their supplies to them.

Constructive criticism asks the government to organize itself so that it will not find it necessary to repair a mistake in handling the coal situation by shutting down industries in the country when it is necessary for the industries to be going full steam ahead. Mr. Baker's department does not build ships and Mr. Baker's department does not mine coal and Mr. Baker's department does not control industries, but Mr. Baker's department, if it were run with the greatest efficiency known to man, can have all its efficiency destroyed by lack of cooperation with other departments or by lack of efficiency in other departments.

Lack of ships is equivalent to lack of men and ammunition. Lack of coal is equivalent to lack of ships. Lack of cars is equivalent to lack of coal.

Criticism is aiming at the whole scheme and cannot be satisfied with a reply that a department, any department, is doing everything that could be expected of a department which had not accepted the grace of warning years, but which had been doing the superhuman ever since its activities had begun.

The main question before congress, before the administration and before the people concerns the whole national activity and any diversion of attention from it is a diversion from the issue.

We hope the war department has been proceeding with the alacrity and vigor indicated by Mr. Baker, but we cannot pass over the questions of equipment with the feeling of satisfaction which the secretary would have follow his explanation.

It is remembered that when the army was mobilized against Mexico the lack of machine guns was an outstanding defect, even clamorous in its demands for attention, and we cannot be satisfied with explanations of the delay since that time.

We cannot be satisfied with the statement that American deficiencies in heavy and middle heavy artillery are unimportant for the present because the French and British are organized to supply us. All effort in the allied nations is needed for their own continued participation in the war.

If they prefer to keep their men in the shops making guns rather than use tonnage in transporting American guns to Europe it merely indicates that of the two evils, that of a lack of guns is preferred to a lack of tonnage. The nations must live before they can work and fight. They must have food even before they have weapons.

Every intelligent comment which has come from the higher command of our allies in France and Great Britain has dwelt upon the necessity for all the artillery which can be concentrated along the front, and if our allies find it expedient for the present to supply the present American force with guns it is because they need tonnage even worse than they need guns.

Thus Mr. Baker's statements may be subjected to cross examination and will be—not in the hope that anything of excellence he sets forth will be disproved. We hope that admirable achievements he has not mentioned or could not mention have been written into the American war record already.

The pride of an American wants the American participation in this war to be a crowning of the American genius as well as the salvation of the American republic.

And the pride of an American, the intense pride of nationalism, is behind the criticism which urges and begs the government to discard unsafe policies for safe ones, unsound doctrines for sound doctrines, methods which produce discord for methods which produce unity, practices which may be paid for in the hardships of soldiers for practices which will protect them and then, with unity of purpose and an indomitable will, with wisdom and clear vision, WIN THIS WAR.

SAVING FOOD BY VOLUNTEER METHODS.

The employment of the volunteer method of food conservation is the same as the employment of the volunteer method of raising an army. The best, most thoughtful, most patriotic, and most considerate citizens serve. The others do not.

The people who never need compulsion to bring them to a scrupulous adherence to duty, a scrupulous fulfillment of obligation, who always conduct themselves with regard for principles and in keeping with community interests, curtail their use of the foods which must be saved, restrict themselves and do precisely as the government asks.

The same people—their fit, able bodied young men—will be found in the volunteer armies of the nation when needed. They do not need compulsion. Compulsion reaches out for the people who will not serve, whose sons are not found in a volunteer army, whose lives will not be restricted by their own subscription to duty or community necessity.

When a nation tries to fight with volunteer forces these selfish, unwilling people are a burden upon the unselfish and willing. Now when the nation is trying to conserve its food materials and thus sustain itself and its allies and win the war, the unrestricted lives of the unwilling and inconsiderate people are a burden upon the people who meet their obligations.

The person who saves is paying the way for the person who will not. The government anticipates the saving which would result from the unselfish subscription of all the people to the food restriction program by taking the percentage of foodstuffs needed out of the supply in advance.

The lack will make itself manifest unless the whole people adjust themselves to the necessary program. The people who will not restrict themselves will eat the food of the people who do and all will come either to lack of the articles specified or to compulsion.

THE ONE CONSIDERATION—WIN THE WAR.

[From the Detroit Free Press.]

The chief business of this nation at the present time is to win the war. No man's political advantage or disadvantage must stand in the way of this result. The country seeks for effective action on the ocean and in France. It is not seeking partisan capital in favor of any party or set of men. It is concerned only in the quickest and surest way of making a successful stand against the enemy.

Every piece of legislation demanded has been cheerfully given. Not a note of partisanship has been sounded. The country has responded from Maine to California and has demanded but one thing in return—results.

A LINE O' TYPE OR TWO

How to the Line, let the quips fall where they may.

JOHANN AND LENA.

Johann Spratt was fat as fat,
His wife was lean as lean;
Johann now is thin and wan,
His Frau has vanished clean.

PAN.

AN artist friend, wandering through Madison street, observed that the photographs which had been used to advertise the attractions of a movie house had been replaced by spirited pen and ink sketches; photographs, it appeared, did not have the required punch. This seemed to him, as it seems to us, an illuminating sidelight on the so-called "art" of moving pictures.

The Hooving of Hymen.

[From the Dodsland, Sask., Prairie Times.]

Rev. Mr. Unstead got a handful of rice from the grocery store the other day to throw at a newly-wedded couple—but he changed his mind and made a pudding out of it.

THERE was the sign in a frontier dance-hall, "Don't shoot the pianist, he's doing the best he can." It was not contended that he was a good performer—there was implicit acknowledgment that he was a bad one; but the indulgence of the audience was craved. Had the person set up a defense, he might have pointed out the magnitude of the task in which he was engaged, and asked credit for the fact that none of the mistakes which he had made had been repeated. And he might have concluded: "Gents, it is not surprising that I am doing this thing badly; it is surprising that I am doing it at all."

DON'T WORRY. THE MAN WHO COLLECTS THE ASHES WILL DO THE CURSING.

Sir: As I put my furnace ashes through a meditative sifter I wonder if, when the shivering survivors of a coal-exhausted world are picking over the ash heaps of this generation, the poor unfortunate who mines mine will bless me for conserving the coal supply or curse me for a tight wad. J. J.

NEVERTHELESS and notwithstanding, Col. Baker made a darned good speech.

SMALL TOWN PERSIFLAGE.

[From the Corwith, Ia., Hustler.]

Born to Mr. and Mrs. Herman Lavene three fine baby boys, weighing 4, 4½, and 5 lbs. each. This family lives seven miles south of Corwith and are near neighbors of Mr. and Mrs. G. I. Purdy. Do not allow it to occur again Grant.

NOW that the mystification of the German government has been dissipated, it is hoped that the various blatts will refer more intelligently to the American contingent. Half a million fighting Yanks are not to be achooed at.

WAR DEPARTMENT DITTIES.

Food alone will win the war,
Grow wheat on every acre.
We'll sink the Huns with loaves and buns,
Or my name isn't Baker. C. L. E.

MR. BAKER rather had it on the Colonel as to the number of men in France. A palpable hit, which the First Contributing Editor will be the first to acknowledge, in your mind's eye, Horatio.

A Middle Class Philosopher.

Sir: "Will democracy work in Russia?" ask Ernest Poole. From a hopelessly middle class point of view, to which the avaricious millionaire is as much of a puzzle as the unthrifty laborer, I should say that democracy will not work anywhere if it can obtain sustenance by any other means. Which reminds me that I told a really big-hearted man of property who was making a final payment on some stock which had become worthless more rapidly than the payments matured: "The trouble with you is that you risk money that you may need some day to get additional money that you will never need." And to prove that he is a real man, he thought a minute and said, "By George, you're right, and I'm going to quit it." Let's hope this was not a morning-after reformation but a permanent resolution. J. U. H.

"VICTORY Loaf Ushers In New Savings Order."—Headline.

Baker's bread? Or workless Monday?

AT LEAST SHE WAS PAINTED.

[Wallace Irwin in Sat. Eve. Post.]

Mrs. Twillworthy Gunn, wearing only a few diamonds and a ninety-dollar shirt waist out of respect to the democracy of the occasion, sat tall and painted like a Chinese goddess, bossing the assemblage with her tired old eyes.

ADD Business Chances: Wanted—A short footpad for partnership with a tall one; field of operations, Chicago; none better; no experience needed. Address, Hy Wayman, Gen. Delivery.

PECULIAR HORRORS OF WAR.

"And suppose, on returning to civil life,"
Said Lieutenant Montague Cobb,
"I find my militant suffragist wife
Entrenched in my erstwhile job!"

VIRGINIA.

MR. HOOVER seems to have faded from Page One. Can't he get the Colonel to call him a liar and reinstate him in the public eye?

AN ILLINOIS ORGY.

[From the Effingham Record.]

Mrs. William Anderson, who is a very polished musician, rendered several magnificent selections on the talking machine, at the conclusion of which the Judge brought out the tiddle-de-wink boards and tiddle-de-wink ran riot for about two hours. Geo. Barnes brought his fiddle. George was cut out for a fiddler and take it from me when he gets right down to business you just can't help but sneeze, cry, and swear. After this had all happened Paul Willets did some fancy dancing aided and abetted by the entire company ensemble. Paul is very supple and "kicked in" with some fancy steps that almost made the parrot scream with delight.

FROM the sunny southern cantonment, Camp Lee, H. B. K. writes that he piles on so many blankets he has to use a bookmark to tell where to get in at night.

ADD WAR'S LITTLE CONFUSIONS.

Sir: Rhoda tells me she has a friend who, filled with fears for the comfort of her son, in the navy, 3,000 miles from Baker, knitted the boy two abdominal bands. He has written back thanking her for the helmets. W. S.

YOU'VE heard of the "Smileage" campaign. Well, C. L. S. reports from Petersburg, Va., that the director of the campaign in Pulaski City is B. Laughon. Har! Har.

The Beneficent Result, Perhaps, of Government Control.

[From the Bridgeton, N. J., News.]

A girl who has been perhaps more unfortunate than anything else was before Mayor Whitaker last night on the charge of loitering about a railroad station. It was arranged that the girl should be given proper care.

MEANTIME E. Zepplin of German Valley, N. J., is getting by without a word from the secret service.

IT IS.

A writer says that useless 'tis
To seek a rime for "scarf."
No rime for scarf? Why, how absurd!
Tee-hee! It is to larf. H. J. M.

TONSORIAL candor on Thirty-seventh street: "For the benefit of my patrons I will not be open on Mondays until further notice. George Barnes, Barber Shop."

"NO mistake has been made which has been repealed."—Quincy Whig.

Where do compositors get their inspiration?

THE SECOND POST.

[Received by the county clerk at Lincoln, Neb.]

Dear sir: Please inform me as to the amount of my taxes due now. I am opposed to all compulsory medical treatment especially against vivisection. "Man is not material he is spiritual." Yours for America, for freedom, opportunity and progress. Joseph ———. Chicago.

THE Ohio river is on its annual rampage. Pronounced Ohigher.

CANNON FODDER?

Sir: Haven't they taken about all the fodder out of the Fodderland? H. M., C.

DUST off the ikon, sound the loud symbol. "Rust demand a holy war." B. L. T.

How to Keep Well. By Dr. W. A. Evans.

Questions pertinent to hygiene, sanitation, and prevention of disease, of matters of general interest, will be answered in this column. Where space will not permit or the subject is not suitable, letters will be personally answered, subject to proper limitations and where a stamped, addressed envelope is inclosed. Dr. Evans will not make diagnoses or prescribe for individual diseases. Requests for such service cannot be answered.

[Copyright: 1918: By Dr. W. A. Evans.]

CHILDREN MUST HAVE MILK.

GOOD milk is a necessary food for young children and a good food for adults. The food commissioner has appointed commissioners to investigate and fix prices for milk in two and perhaps more places. The New York commission has reported, and every one—consumers, producers, and distributers—are vehement in protestations. The Chicago commission will probably meet with no better luck.

A price that is beyond the wishes of the consumer means decreased use of whole milk, and that means increased cost of production and especially of distribution. A price that is below the wishes of the producer and distributor means decreased production.

It seems clear that the discontent of milk producers arises from two sources. Milkers are hard to get and expensive. The demand for labor at high prices causes discontent among the paid milkers. Some declare they will not milk at any price. Others want the price per hour paid in the factories. Corn, oats, wheat, hay, and other farm products command such prices that the dairymen feel tempted to quit cows and go into grain growing wherever their lands will make grain or salable hay.

It is not likely that any commission will find a solution of these difficult questions that will be satisfactory to all parties. Adults can help the situation by using less milk. Children over 1 year and under 16 should have much more milk than they get. Adults can thrive on far less than they get. In the first place it would be just as well to cook without milk. The cooks could and should develop a new line of recipes. Cheaper vegetable proteins and fat could be worked into these recipes.

Milk at present prices is not economic food. It is cheaper than the expensive cuts of meat, but it is not cheaper than the bargain cuts and it is much more expensive than breads and other staples. Many adults use milk as a beverage, scarcely thinking of it from the food standpoint when so used. A great deal of milk goes into candy and is consumed as a surplus food without any thought of the additional calories taken. Candy is little more than milk, sugar, and flavor.

On the other hand children must have milk regardless of its cost, if they are to remain healthy, thrive and grow. Milk contains fat, soluble growth substances necessary for growth, and is rich in lime needed for the formation of bone. Its protein shares with the protein of eggs and beef the first rank as a repairer of bodily muscle and expanding organs.

Adults need little or no butter. Other animal fats and vegetable fats contain all the food ingredients needed and they cost less. Again the cooks must change some of their recipes. On the other hand children need more butter than they get. It contains substances necessary for their growth. Other animal fats, except lard, contain the same substances, but not in the same advantageous quantities. Other fats that have been churned in milk or mixed with butter contain some of the same necessary substances.

CURING DRINK HABIT.

J. P. F. writes: "I am afflicted with alcoholism. I would appreciate a great deal of advice and take it, too. I have been drinking for about twenty years or more, sometimes moderately and sometimes too much, but in recent years I find I sometimes want a drink and I don't feel right until I get a few aboard. Then there are days when I don't even care for a drink and don't want it when it is offered, but after such an intermission I certainly do become weak and then I make up for lost time. Is there a cure and, if so, what would you advise me to do? I am 44 years old."

REPLY.

There are many cures for alcoholism. Pick out one place and go there for a month. Do not leave until you are in good physical condition and thoroughly determined to leave whisky alone.

FLESH WORMS.

Miss M. S. writes. "(1) I have used yeast with success in treatment of boils and pimples, but I am bothered with so-called 'flesh worms.' Every pore is clogged. The trouble must be from some internal source, as no amount of cleansing or massage helps. The pores fill up again. I am careful about my diet. What causes this? (2) Would the continued use of yeast help? (3) Is yeast foam as efficient to use as Fleischman's yeast?"

REPLY.

1. The only suggestion that I can offer is that you eat less pastry, candy, sugar, sweets generally, breads generally, and that you exercise more. Keep the sebaceous accumulations squeezed and massaged out.
2. No. Except as you need it periodically to cure pimples and boils.
3. Yes.

"U. S. AN UNBEATABLE FOE."

[BY A STAFF CORRESPONDENT.]

WASHINGTON, D. C., Jan. 26.—[Special.]—The state department has received the address which Herr Scheidemann, Socialist leader in the reichstag, delivered in reply to the war aims address of Chancellor von Hertling.

Although there is some evidence of the censor's work, the text still contains many bitter denunciations of the militarist party in Germany and is much stronger than the versions which were carried in the press cables.

The text of Herr Scheidemann's speech as received by the department of state follows:

"We live in a time of violent conflicts and important decisions. A perusal of the press shows us with what intensity the struggle is carried on.

"There are two parties opposing each other, the one is of the opinion that the struggle will be ended within a few months with a smashing victory, the other party does not believe this. The one desires peace by agreement, the other forcible peace.

"The statesmen who emerge from this war without Longwy and Bricy, without Belgium remaining in our possession, without the Flemish coast being wrested from the English sphere of power, and the Meuse line being modified to our advantage, will be designated by history as the grave diggers of German power.

"This is no resonant from the Maison de Sante of the Schoenberger Hauptstrasse, but a sentence from the speech of the National Liberal Representative Fuhrmann in the Prussian house of representatives. The calculation of the sword conquerors rests in the first place on the submarine war, and in the second place on the offensive power of the army in the field.

"In a pamphlet published in 1916 it was said that the submarine war would within six months bring decisive success. This period has in the meantime been greatly exceeded.

"Do not think that I cherish the conviction that the submarine war has been entirely without result. No, it has done considerable damage to England. Every Englishman is aware of this at his dinner, but the most noticeable result is nevertheless the participation of America in the struggle.

"The Russian revolution would long ago have brought us peace had America not entered the war and now we again stand exactly as a year ago, before a decision of enormous significance. It is to be hoped that the people will not again permit themselves to be influenced by false prophecies.

"I now come to the second factor, the sword conquerors. Suppose we conquer Calais and Paris. Would this mean peace? I say no. The most astounding fact is that the fight is ever continuing, although both parties have already realized that the struggle cannot be ended by a great military decision.

"We have overrun entire states; we have driven enemy governments out of their country, and, notwithstanding all this, we have not secured peace as yet and when finally the youth of Germany and France has bled to death and we shall have completely vanquished England and France, will we then have peace with America?

"No account has been taken in this war of the change of the psychology of the nations. The advance of democracy has tremendously strengthened internal defensive power with us and with the others. I cannot see in the remotest future that day when we shall say, 'We are vanquished; we accept your terms.' Nor can I see the day to come when the French, English, and Americans will say, 'We are helpless against Germany; we shall accept her peace terms.' When matters stand like this, we must not stake everything on the card of great final victory in the west.

"What brutality shines through in the pan-German press! Formerly every one breathed again with the approach of spring; now one speaks of a spring which, of course, must bring a new offensive with countless victims. Nothing is more disgusting than these 'fighters' at home who do not move a muscle when the enormous number of victims is mentioned.

"Every responsible statesman must own to himself, if he is honest, that certain phantasies cannot be realized, and from these every one must draw the necessary conclusions. A month has passed since the diplomatic catastrophe of Dec. 27, 1917, without our having reached anything of importance in Brest-Litovsk.

"What could have inspired our diplomats to act thus two days after Dec. 25? I believe that neither Kuehlmann nor Czernin is so incapable. Who contributed to this?

"The declaration of Dec. 27 has not only endangered the result of peace negotiations, but has created anything but a favorable effect at home. But many have told themselves that this contradiction will be a welcome reason for our opponents to assert that we are acting in an ambiguous way.

"In Austria there prevails, alas, the general conviction that German policy has come into the annexationist channels. I have even read in an Austrian paper, 'the German empire is working against peace.'

"During the great strike in Vienna the people passed the imperial palaces with respect. No word was uttered against the emperor, Karl; here, on the contrary, scornful cries have not been missing against the German empire. Very certainly the emperor has not deserved this of Austria. If this has occurred, then he has to thank the irresponsible boasters of the Patriotic party.

"I say to the government: 'Say that you are free of such influences, make yourselves perfectly free, and if you cannot do this then you had better go. If you are not able to conclude peace with Russia, go then before you are swept away. Put an end to this policy of ambiguity and vagueness.'

"How long do you think it will be before Russia, France, England, and America will have governments which are more prepared to adopt German victorious conditions than Lenine and Trotzky? Czernin has made a declaration in connection with occurrences at Vienna which may signify a turning point in Austria's policy: 'I hope and guarantee that peace will not be met on our side by any plans of conquest. I do not withdraw any words of what I have explained and maintained as the monarchists' peace program. We desire nothing from Russia, neither ceding of territory nor indemnities. We desire only relations of good neighbors resting on a firm basis.'

"It will become continually clearer that Austria will not take part in any policy of extension of power. Therefore you must not attempt in any way to conduct a policy which is antagonistic to the great mass of the German people.

"Conclude peace with Russia, which you are able to do within twenty-four hours, peace without any open or concealed annexations; an honest, durable peace without any subideas of extension of territory. And when this peace has been brought about, then go forward with the offensive of the thought of world-peace towards the west.

"Nobody must be deaf to the increasing desire for peace in the speeches of Wilson and Lloyd George. Hertling has shown that he is perfectly conscious of the significance especially of Wilson's speech. He said, alas, that nobody speaks so who honestly desires peace. This very much surprised me after all that he has said."

SO USEFUL!

[From the Bystander, London.]

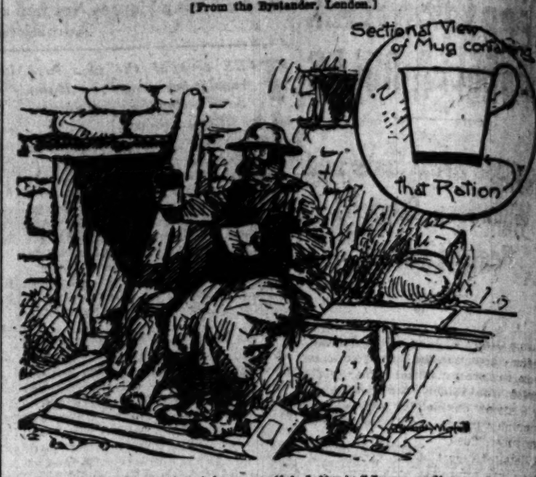

Tommy *(reading extract from auntie's letter)*: "I am sending you a pocket flask as I thought it would be most useful, as you could then save some of your rum ration to drink during the cold nights instead of having to drink it all at once" (!)

The Friend of the People.

Letters for this department must be signed with names and addresses of the writers.

EXEMPTION FOR ACTUAL DEPENDENTS.

Chicago, Jan. 27.—[To the Friend of the People.]—Can a young man 25 years of age claim exemption if he has an aged father 74 years old, who is now self-supporting, but would be wholly dependent upon his son if compelled to quit his employment? Also, if a questionnaire is returned to the local board, must an appeal be filed within a certain number of days? C. J. A.

Father must be dependent at time exemption is claimed. There is five days in which to appeal to the district board after card is mailed.

COLLECTING SOLDIER'S ALLOTMENT.

Chicago, Jan. 27.—[To the Friend of the People.]—Just prior to the departure of the Eighth regiment, I. N. G., I made arrangements for an allotment for the care of my nephew, whose father (my brother) enlisted and is charged with the allotment. What steps are necessary to take in order to secure the allotment? R. J.

By writing to your brother's organization commander you can ascertain if and when and how much allotment was made to the child. If the organization in which he enlisted is now overseas quicker results would be obtained by writing to the director, bureau of war risk insurance, Washington, D. C., giving name, rank, and organization of your brother.

PAVEMENT PROMISED IN SPRING.

Chicago, Jan. 27.—[To the Friend of the People.]—It had been expected that the alley in the rear of Michigan and Indiana avenues between Fifty-ninth and Sixtieth streets would be paved this fall, but it was not done. People in the block are unable to use their garages, and unless the paving is assured this spring some wish to leave when their leases expire on May 1. B. KOPP.

Proceeding will be filed in court within the ensuing month under docket No. 42792 and the assessment will be confirmed in sufficient time to allow of the pavement being laid early next spring. M. J. FAHERTY, President Board of Local Improvements.

DEPOSIT LISTED AS ASSETS.

Chicago, Jan. 27.—[To the Legal Friend of the People.]—On the 9th of June I had a sum of money on deposit in bank and instructed bank to transfer it to the purchase of a Liberty bond. The bank was closed on 29th of same month. I have not received bond. Can they hold my money as assets of bank or will I get my money back, as I understand the bond was never made out to me? J. B.

In order to answer your question in a way that would authorize you to act on the advice we would have to know all the facts and circumstances of the transaction. From the facts as you state them we are inclined to the opinion that you are a depositing creditor of the bank and will be paid out part of the money on deposit as the administration of the assets will warrant. TRIBUNE LAW DEPARTMENT.

ILLINOIS INTEREST RATE.

Chicago, Jan. 27.—[To the Legal Friend of the People.]—What was the law of Illinois up to 1916 on loans? What was the amount of interest due the pawnbroker on loans made by him? What, if any, changes have been made in the law of the state since 1916? L. D. M.

Interest over 7 per cent is usury and cannot be recovered. Pawnbrokers could charge 3 per cent a month.

On July 1, 1917, an act went into force giving licensed loan brokers the right to charge 3½ per cent a month on small loans. TRIBUNE LAW DEPARTMENT.

ILLINOIS INHERITANCE LAWS.

Walworth, Wis., Jan. 27.—[To the Legal Friend of the People.]—In case of the death of a resident of Illinois who has a wife and other relatives but no children what becomes of his personal property if he leaves no will or other provisions for its disposition? If the wife dies first, she also having other relatives, what becomes of her personal property, including bonds, mortgages, etc.? INQUIRER.

The surviving spouse would take all the personalty and one-half the realty, with a one-third life interest in the remaining one-half. TRIBUNE LAW DEPARTMENT.

VOICE OF THE PEOPLE

As but limited space can be given letters in this department, writers must confine themselves to 200 or 300 words. Unless they give us their full names and addresses their letters will not be considered. No manuscript will be returned unless the writer sends postage for that purpose.

DEFENDING THE BOY SCOUTS.

Chicago, Jan. 28.—[Editor of The Tribune.]—In J. T. B.'s letter, headed "Are Our Boys Good Scouts?" there is the following sentence: "Some, particularly the Boy Scouts, did fine work in some sections of the city, but I learn that in Woodlawn, after a brief action in clearing the snow from about the high school, the boys were directed to report to the improvement association, where they were willing to work only for $3 a day."

The writer seems to imply that the Boy Scouts were directed to report to the improvement association to work for pay. This is by no means the case. All Woodlawn scout officials, like others throughout the city, urged their boys to do their utmost in clearing the snow, not only about the schools but in their own neighborhoods. The scouts responded as completely on this as on every other occasion for civic or national service.

STUART P. WALSH, Field Scout Executive.

CHEERFUL NEWS FROM CAMPS.

Chicago, Jan. 28.—[Editor of The Tribune.]—I have friends and relatives in camp in Illinois, Michigan, Minnesota, Ohio, Alabama, Texas, Arizona, Virginia, and Washington, D. C. I have visited most of them, and receive letters from them, and I have yet to hear a word of complaint.

My son, who was at two of the camps and is now in France, said he was surprised at the treatment, it was so much better than he had any reason to expect.

None of these boys had been used to roughing it. Naturally the strenuous training will have its effect on some of the weaker ones, and especially on those who have led soft and pampered lives, but why damn the administration because of those few? WILLIAM WATSON.

PRAISE FROM A CLERGYMAN.

Kokomo, Ind., Jan. 27.—[Editor of The Tribune.]—I heartily congratulate you on the strength, saneness, and righteousness of your editorial, "The Duty of Criticism." You are performing a great patriotic duty to our country in turning on the light and in telling the truth. Life and honor are at stake, and every man who is inefficient or who is playing politics in these terrible times ought to be driven out. We are not ready yet in America for "the divine right of kings." The people are furnishing the men and the money for this war and they have a right to know what is being done, and they will know. DAVID H. SHIELDS.

WRITE TO YOUR CONGRESSMAN.

South Whitley, Ind., Jan. 26.—[Editor of The Tribune.]—I am a mother of two boys, one now in France with the One Hundred and Fiftieth field artillery and one in the navy, and I wish to suggest to you and all other papers that you ask the mothers of this country to write or telegraph to the congressman or senator of their district asking for a superior war council for the protection of their sons. MRS. P. A. EDWARDS.

REMEMBER THE BOYS IN CAMP.

Camp Hancock, Augusta, Ga., Jan. 24. —[Editor of The Tribune.]—We have now been away from home for nearly six months, and we are getting more lonesome as the days come and go. When the boys left for the training camps people stood on the curb and cheered, waved flags and wished us the best of luck. I heard old men say they "wished they were young again," and women say they "wished they were men." I am a Chicago boy, but am in a Pennsylvania regiment. But, just the same, it is for the same cause.

Now, if these people who cheered us would only write or send a few cigarets or cigars, they would help us pass many a lonesome hour. When we come in from a hard day's drill a good smoke is our only comfort. The boys here are all well and happy, but they need cheering, and that is why I ask the people of Chicago to try and help us. Thanking you in advance for your kindness, I am,

JAMES WERTMAN, Company I, One Hundred and Ninth United States Infantry.

T. R.—LION.

Dubuque, Ia., Jan. 24.—[Editor of The Tribune.]—When I hear Teddy called a traitor and a man without a party I always think of that choice bit of Emerson's: "The lion stalks alone through the forests while the jackasses run in crowds." T. B. DRAKE.

JOBS FOR GOOD MEN.

Chicago, Jan. 27.—[Editor of The Tribune.]—After reading Mr. Coleman's communication called "Men and to Spare," I still believe that any honest, persistent, able-bodied mechanic, skilled or unskilled, can find work. Our company is looking for men, but we do not want men we cannot trust or the rolling, shifting kind.

J. F. WISHARD.

EVEN THESE CAN HELP.

Downers Grove, Ill., Jan. 25.—[Editor of The Tribune.]—In our public institutions—insane hospitals, for example—there are hundreds of women mentally and physically well equipped for doing production work. They are practically idle most of the time. Would it not be thoroughly worth while to inaugurate a movement for bringing the Red Cross in touch with these institutions and make it possible for these people, who, in many cases, can do beautiful needle work and knitting, to use their talents for the good of the country? The work itself would be a boon to many of them who are not so mentally deficient that they would not feel genuine satisfaction in giving their services to the country. I believe also that many problems of discipline might be solved if patients, otherwise idle and, therefore, bent on mischief, could have their minds and hands occupied.

I thoroughly believe in its worth-whileness after seeing the effect of wholesome work of this kind on a friend confined in a state hospital. A. M. S.

CAMP GRANT NOW REPORTED FREE OF TUBERCULOSIS

Medical Officers Finish Hunt for Victims of Disease.

Camp Grant, Ill., Jan. 29.—[Special.]—After three months hard work on the part of every medical officer of the division, the Illinois cantonment today claimed distinction as the only community in the state entirely free from tuberculosis.

A detailed report of the tuberculosis survey was approved today by Lieut. Col. James M. Phalen, division surgeon. It shows that 21,000 soldiers have been examined during the three months and that less than 1 per cent of the men developed symptoms of consumption. The last of the 200 men exhibiting symptoms of the disease were discharged from the division this week and have already left camp.

Twenty Officers in Charge.

Maj. Clarence Wheaton and Capt. J. H. McClelland led the board of twenty medical officers who had charge of the survey. Officers attached to each unit in the division began the tests in regimental infirmaries, examining each selective soldier for tubercular symptoms.

If a suggestion of the disease was noted the patient was sent immediately to the base hospital, where X-ray and bacteriological examinations were made. Regimental commanders have coöperated in every way with the medical corps in the big protective campaign.

Twenty Chicago men of the Three Hundred and Forty-third infantry regiment won their way into Col. Charles R. Howland's famous "Ancient and Protective Order of Dead Shots" today on the snow locked rifle range.

Corporal William E. Marriott, former Cub outfielder, led the crack shots admitted to the marksmanship order today when he reported a score of thirty at rapid fire. The infantrymen who scored twenty-five or more were personally complimented by their commander and given permission to shoot at the 500 and 600 yard ranges. During the morning only three red flags were shown on these long ranges, indicating that the marksmen were placing their bullets consistently within the targets.

Breakfast for Soldiers.

Mrs. James G. Cartwright, wife of the Supreme court judge, was among the passengers on a Burlington train that left Chicago early Monday morning to battle the snowdrifts, and occupied a seat with Woodford R. Mills of the military police.

When breakfast was announced she invited him to accompany her to the dining car, and as an afterthought asked him to invite any other soldier who had not already breakfasted. As a result forty men in khaki invaded the dining car and depleted the larder at Mrs. Cartwright's expense.

SICKNESS

Slight Increase in Illinois in Both the Guard and National Army.

WASHINGTON, D. C., Jan. 29.—Slight increases in the sick rate for both national guard and national army for the week ending Jan. 25 over figures for the preceding week are shown by the health report published by the war department today.

The noneffective rate for the national guard was 50.4 per thousand, compared to 49.1 the preceding week, but the hospital admission rate decreased from 30.1 to 29.3. The noneffective rate of the national army was 53.9, compared to 51, and the hospital admission rate was 39.6, compared to 36.6.

There were eighty-one deaths in the national guard camps, compared with sixty-six the preceding week. Of that number forty-seven were pneumonia cases. Deaths in the national army were 108, against 149 (pneumonia causing seventy-one of the deaths).

There was a slight increase in measles cases at Camp Logan, Tex., and a few new cases of this disease in other camps. There was an increase in meningitis in all national army camps.

Scarlet fever is declining at Camps Sherman, Ohio, and Pike, Arkansas, but increasing slightly at Camp Lewis, Washington state.

Victory Bread Must Be on the Market by Feb. 24

Washington, D. C., Jan. 29.—To give bakers time in which the prepare, the food administration tonight extended until Feb. 3 the time when bakers must use at least 5 per cent of other cereals than wheat in all bread baked by them. This percentage must be increased as rapidly as possible until by Feb. 24 they are using 20 per cent of other cereals.

No baker, however, will be entitled to advertise his product as Victory bread until he has reached the 20 per cent ratio.

Rye flour may be used in making the Victory bread until March 3, but after that date it will be placed upon the same basis as wheat because rye flour is now being shipped to the allies.

BAKER TO GET FACTS ON DEATH OF SOLDIER HERE

Forced to Travel While He Was Ill, Is Charge.

Illinois, through Adjt. Gen. Frank S. Dickson, will ask Secretary of War Baker to conduct an investigation of the death of one of its soldiers, Private John P. Donahue, if demands of George W. Bolling of exemption board No. 18 are complied with.

Donahue, who died early Monday morning at the home of his sister, Mrs. James Cayton, 7353 Kenwood avenue, went to Camp Grant as a selected man on Oct. 3. He was later sent to Camp Logan at Houston, Texas, with a special unit and assigned to a remount station. He became ill late in December and was taken to the Camp Logan hospital, where he was confined for twenty-nine days.

Traveled While Ill.

Dispatches from the south last night quoted military authorities as saying that Donahue was admitted to the hospital to be examined for a discharge "and got it," and that he was in chronic ill health. He left the hospital Jan. 23, with a discharge from the army and $64.86, including $38.50 for transportation. He traveled to Chicago in a day coach.

"What we want to know," said Mr. Bolling last night, "is why this boy was turned adrift. He was considered good enough to be accepted for the army and sent south on special duty. There was nothing wrong with him when he left here. I have it on the word of a reputable physician that he was in perfect physical condition with the exception of a flattened arch in one foot.

Calls It Case for Baker.

"Even assuming the boy was in ill health when he entered the service. Is that any reason why he should be cast adrift before he was in condition to travel? Secretary Baker has stated he wants to know of specific cases of hospital neglect. This is one he shall hear of."

Donahue's mother lives at 1602 East Fifty-fifth street.

INTERURBAN CAR JUMPS TRACKS.

Excitement was caused among a score of passengers on a North Shore and Milwaukee electric car yesterday afternoon when the front trucks of the car left the rails in Evanston. Traffic was delayed for over an hour.

$100,000 MORE IS NEEDED TO FILL CHARITY BUDGET

Sixteen agencies for relief and personal service held a conference yesterday in the City club to consider campaigns for finances for the year.

The meeting was the fifth in a series of eight which are being conducted by various groups of the Council of Social Agencies. Eugene T. Lies of the United Charities presided.

The United Charities is working under a budget for 1918 of $347,000, of which $21,000 must be raised from new contributors. Last year it dealt with 11,669 families and expended for family rehabilitation and relief $256,000. With its nursery and summer outing and hospital work the total expenditures were $322,000.

Two thousand families were given relief by the Jewish Aid society, which spent $182,000. The B'nai B'rith procured positions for 4,161 men and women, and spent $8,100. The budget of the bureau of personal service was $28,000.

Donations from the public of $56,000 are desired for the Salvation Army, the Volunteers of America, and the Christian Industrial league, and only $33,000 is in sight. Last year the three organizations spent $253,000 in relief, of which $47,000 came from donations from the public and the rest from the sale of salvaged goods and partial payments for benefits received. They gave 150,000 free meals and 73,000 lodgings.

The St. Vincent de Paul society gave help to 4,100 families and spent $52,000. This year it will need $65,000, of which $15,000 is not yet in sight. The Travelers' Aid society is increasing its budget from $13,000 to $16,000 and $4,000 of it is not yet assured from former contributors. It helped more than 23,000 persons in 1917.

Three thousand school boys need suits of clothes, according to Miss Ella Boynton, president of the School Children's Aid society, and the organization has only suits for 1,000. Miss Boynton said the cost of such suits has increased 100 per cent.

Illinois Man with Troops of Canada Is Gassed

Ottawa, Ont., Jan. 29.—The following Americans are mentioned in today's Canadian casualty lists: Died of wounds, S. W. Dugdale, Hubbard, Ore. Wounded, J. H. McCulley, Cedar Rapids, Ia. Gassed, E. Albie, Clifford, Ill.

PRAIRIE BOYS ON TOES TO CHARGE 'NO MAN'S LAND'

Camp Logan, Houston, Tex., Jan. 29.—[Special.]—The exact meaning of "war" may never have occurred to the men of the Prairie division until dawn this morning. But now they have felt the full significance of the word.

During the night it had rained hard. The trenches were soft. Here and there a lonely sentry leaned on his rifle. The men were close together. Not a word was spoken.

Then a buzzer sounded somewhere along the line and the men sprang to attention. It was the signal to prepare. Down under the ground—twenty feet or more—sat Maj. C. C. Miner, the commander of the sector.

There they were—those thousand Illinois boys down in the trenches and mud and water. They had a light in their eyes, every one of them. A light that exposed a great longing—a longing to "go over at 'em and give 'em hell."

Some time tonight the thousand men will go over the top. The officers in charge would not give out the program. All day they worked making entanglements.

PHYSICAL TESTS FOR DRAFT BEGIN IN SUBURB TODAY

The Evanston local exemption board will begin the physical examination of registrants today in the Y. M. C. A.

Local board No. 15, Fifty-seventh street and Cottage Grove avenue, will begin physical examinations next Sunday in the offices of the south park commissioners. Four hundred men have been called.

Local board No. 24 at 1801 South Racine avenue will start its physical examinations next Tuesday.

About a dozen Swedish registrants who have taken out their first citizenship papers have seized the opportunity recently given by the state department and have asked the Swedish consul, E. E. Ekstrand, to be exempted. He has filed their applications with the Swedish legation at Washington.

SEEK MISSING AUTO SALESMAN.

Relatives yesterday asked the Chicago police to help find Frank A. Limbert, who left Denver on Jan. 1 to take a position here as automobile sales manager. Mrs. Rubin Davis of 3600 Grenshaw avenue has asked the detective bureau to start a search for her son, Benjamin, who has not been heard of since Tuesday.

"TIZ" FOR SORE, TIRED FEET--AH!

"Tiz" is grand for aching, swollen, tender, calloused feet or corns.

Ah! what relief. No more tired feet; no more burning feet; no more swollen, aching, tender, sweaty feet. No more soreness in corns, callouses, bunions.

No matter what ails your feet or what under the sun you've tried without getting relief, just use "Tiz." "Tiz" is the only remedy that draws out all the poisonous exudations which puff up the feet. "Tiz" cures your foot trouble so you'll never limp or draw up your face in pain. Your shoes won't seem tight and your feet will never, never hurt or get sore and swollen. Think of it, no more foot misery, no more agony from corns, callouses or bunions.

Get a 25 cent box at any drug store or department store and get instant relief. Wear smaller shoes. Just once try "Tiz." Get a whole year's foot comfort for only 25 cents. Think of it.—Advertisement.

Subscribe for The Tribune.

At the Show

The latest development of Dort engineering and body design invites your inspection.

Open Cars	
Touring	$913
Roadster	$913
Fourseason Cars	
Sedanet	$1051
Sedan	$1322
Coupe	$1322

Delivered at Chicago War Tax Paid

The Question:—"What car will give me the most economical service?"

For today's motto is: "Thou shalt not waste!" This is the modern commandment born of the great world-wide struggle to preserve liberty and perpetuate democracy.

Time is truly money and no man-made commodity can save more of it than the *right* automobile.

The Answer:—"The DORT." For it is the right automobile—

—a car that yields a full dollar in service for each dollar of purchase, operating and maintenance cost.

Both military and civic competency *demand* such a car. It serves best the soldier, the professional man, the salesman, the farmer and all those to whom accelerated movement means multiplied success.

Good looks, comfort, slow depreciation and *reliability without waste*, explains the enthusiastic satisfaction of Dort owners.

LOUIS GEYLER COMPANY
Michigan Boulevard at 25th Street
Wilson Avenue, East of Sheridan Road

DORT MOTOR CAR CO., Flint, Mich.

Smith Form-a-Truck

Visiting Automobile Dealers:

How many used cars did you leave at home?

What did they cost you?

How much can you get for them?

, , , , , ,

Now listen:—

Our plan sells them at a PROFIT, not a loss.

Our plan sells them NOW.

Is this worth walking across the street for?

This invitation is for ALL dealers of ALL makes of cars regardless of whether there is a SMITH dealer in your city or not.

We are at 1601 Michigan Boulevard, just across from the Armory.

Smith Motor Truck Corporation

Michigan Boulevard at Sixteenth Street

WOMAN SLAIN BY THUG IS LEFT TO DIE IN THE SNOW

Two Bandits Hold Up and Rob Nine Places in Four Hours.

(Continued from first page.)

Buren street; $65. John Dolan, the bartender, was left locked in the icebox.

Max Elseman, saloon, 2662 West Monroe street; $40 and a watch.

Hanley's saloon, Laflin and Harrison streets; $60.

John Lawler, saloon, 1400 West Harrison street; $50, two watches and a diamond pin.

Podesta & Boggiano, saloon, 1972 Ogden avenue; $30.

Bassi's saloon, 2158 West Van Buren street; $91. Of this sum $16 was obtained from six customers who were lined up against the wall.

THREE CONFESS CRIMES.

Three men yesterday confessed to a murder, an assault with intent to kill, and thirty burglaries and holdups. All the crimes were committed in Chicago within the last two months. They said their crimes had netted them nearly $5,000.

The confessions were made to John Loftis, lieutenant of detectives, after a dozen robbery victims had identified the men. The three making the confessions are Dan Sharp, James McManus, and William Wieler. Three women, Marie Murphy, Georgia Page, and Pauline Berry, with whom the criminals had been living, furnished the information on which the men were arrested.

Resented Insult to Women.

The murder victim was John Carroll, who was shot during a quarrel in the Dear Dew café at 1807 West Van Buren street on the night of Jan. 12. Carroll resented remarks made by the men to two young women whom Carroll was escorting. Sharp fired shots from two revolvers, wounding Carroll and Eugene Tierney. Carroll died yesterday, but this fact was not communicated to Sharp. The other man shot was Conrad Stoeger, a saloonkeeper, whose place at 3756 North Cicero avenue was held up by the three men.

Sharp laughed and joked with the police and the band's victims while telling his story and being identified. He said the three men had gone to Milwaukee in a spirit of bravado when they read that it was called the "crimeless city." They attempted to rob one store, but ran away when they saw two policemen approach.

Sharp smiled and nodded in recognition when Mrs. Gustave Fernitz and her daughter, Henrietta, confronted them.

Volunteers Identifications.

"That's the villain that nearly shot my husband when he held up our drug store at 5001 North Clark street," Mrs. Fernitz said, pointing to Sharp. "I wish I had a horsewhip; I'd make him laugh a different tune."

"Just bring 'em all in; I'll save you fellows a lot of trouble," Sharp told the police. "I'll tell you if we robbed the people who are complaining."

They admitted holding up six saloons, five drug stores, and three customers found in them. They placed the number of pedestrians they had robbed at sixteen.

ORDERS WIN

Council Committee Recommends Passage of Crime Regulations.

THREE council orders, sponsored by State's Attorney Hoyne and the special subcommittee on crime, were indorsed yesterday by the committee on schools, fire, and police, and will be sent back to the council for passage.

They provide for stricter police supervision of pool rooms and saloons, and that the police shall make weekly reports on all places which harbor criminals or suspicious characters. They also direct the revocation of licenses of pawnshops and second hand stores which purchase stolen property.

As a result of the Heller-Rose jewel robbery Acting Chief of Police Alcock and First Deputy Morgan Collins have asked the committee to draft an ordinance requiring loop jewelers to make daily reports on new consignments of jewelry received, as well as new remounting and repair work.

POLICEMAN IS SHOT

Angelo Bedami, a barber, and George Cicciello, a laborer, both of Joliet, were arrested during the day as members of the band which shot Patrolman Jacob Wagner of the Thirty-fifth street police station early yesterday morning. Anton Badovic, owner of a poolroom, who was robbed by two men just before the shooting, said he believed the pair were the men who shot the policeman. Twenty other suspects are being held in connection with the shooting.

Three robbers yesterday morning blew the safe in the office of the Western Dairy company at 1447 Edgemont avenue and took $2,000. Two night watchmen of the company were bound by the robbers.

286 ROUNDED UP

The police yesterday announced they had rounded up 286 more men in the crusade against vagrants.

Mayor Thompson during the day revoked the saloon licenses of John Rosinski, 1757 West Forty-seventh street, and Bartalo Germaldi, 547 West Oak street. Persistent violation of the Sunday closing law and harboring thieves were given as the reasons for the action.

A special vagrancy court was established in effect yesterday when all of the pending jury vagrancy cases were transferred to Judge Sheridan E. Fry's court.

ILLINOIS' DUTY TO RAISE FOOD, FARMERS TOLD

Wheat and Pork Are Best Weapons, College Dean Tells War Meeting.

Champaign, Ill., Jan. 29.—[Special.]—An appeal to the patriotism of Illinois farmers by Dean Eugene Davenport of the Illinois College of Agriculture was cheered today by farmers at the convention of the Illinois corn growers and stockmen, in reality a farmers' war conference.

"It is not a question of 'how much money can I make' for the farmer to ask," Dean Davenport declared. "He should ask instead how he can aid to his fullest extent the efforts of the government to win the war. It is no less than treason for any farmer to be concerned only with the idea of piling up huge profits."

With that flatfooted statement against farm profiteering Dean Davenport outlined the program which the college of agriculture believes is best adapted to the needs of the government. It is for the farmers of Illinois to raise more food of the kind that will make the minimum demand on labor, principally wheat and pork. Today four-fifths of the crop of Illinois is fed to animals.

Farmers Lack Man Power.

"We cannot urge the farmers of Illinois to raise more crops," Dean Davenport explained. "Their man power has been depleted by war and the high wages and short hours of the munition and other factories. Without sufficient man power it is impossible to increase production.

"We can urge the farmers of Illinois to raise first of all, wheat. The shortage is evident. But it is possible to remedy it. Second, raise pork. Raise more hogs. But sell them during the early stage of their development, because of the necessity for more grain as the hog grows older.

"I advocate a horizontal reduction of 10 per cent in the supply of milk cattle. The country has more milk than it can consume. Sell the poorest cows. Just as the government has a gold reserve, it should have a wheat reserve in these days. Why not a 1,000,000,000 bushel wheat reserve? With such a surplus we could claim victory."

Urges Boys' Farm Reserve.

Dean Davenport approved the plan of the State Council of Defense for a boys' reserve for the farms.

"During ordinary times I would not have any of these boys on a farm of mine," he said, "but this is no ordinary time, nor are these ordinary boys, who will come from the city with a firm determination to aid their country. These boys will be willing to learn and their example will bring others from the cities."

Samuel Insull of Chicago, chairman of the State Council of Defense, explained the plan of the boys' reserve, and said 35,000 boys had enrolled.

"The allies are helping us; we are not helping them," Mr. Insull said. "The idea that this is not our war is as far from the truth as anything could be. If it were not for the armies of France and England and the navy of England the Germans could have landed troops in New York and our cities would have endured the fate of many of those in Belgium and France. Germany has boasted that she will pay for this war with American money.

"The State Council of Defense has enrolled 35,000 members, who work their utmost to aid the nation. Illinois must do its part in the war, and will."

ONE SHOOTING AFFRAY LEADS TO ANOTHER

Investigation of one shooting affray led to another last night in which Walter Karch, a saloonkeeper of 1801 West Twenty-first street, was severely wounded and Detective Sergeant William Egan had a narrow escape with his life.

Egan and Detective Sergeant Patrick Carmody, his partner, were walking along West Twenty-first street when a boy ran up to tell them there was a shooting affray down the street. He led the detectives to Karch's saloon.

When they entered Karch was sitting on a stool, the saloon filled with smoke, and deserted. Karch was questioned, but denied that there had been any shooting in his place. The detectives persisted and suddenly Karch drew a revolver, placing it against Egan's abdomen and drawing the trigger, at the same time exclaiming: "I'll show you a shooting." The weapon missed fire and Egan, backing away drew his own weapon and fired, the bullet entering Karch's right breast. Karch was taken to the house of correction hospital.

HURRY AWAY PIMPLES, RASHES WITH POSLAM

Don't let them remain to blemish and annoy any longer than it takes Poslam to heal them. And Poslam is best equipped to do the work because its healing powers are concentrated.

Apply Poslam at night—and leave it on in the daytime too, when convenient. It acts quickly. You can soon see benefits. Poslam is harmless.

So effective is Poslam that a little of it will cover a large surface. It is its QUALITY, not the quantity of it, that does the work.

Sold everywhere. For free sample write to Emergency Laboratories, 343 West 47th Street, New York City.

Poslam Soap, medicated with Poslam, brightens, beautifies complexions. —Advertisement.

Subscribe for The Tribune

Stephens Motor Branch of Moline Plow Company invites the public to visit Exhibit B5 in the Armory at the Chicago Show in order to get a clear understanding of the Stephens Salient Six, equipped with the Perfected Overhead Valve Engine that burns all the gasoline.

Be Sure You See The Auburn Six—

A Better Car For Much Less Money

A DAY or two ago we suggested that you see the AUBURN SIX at the Automobile Show—if you are interested in saving $200 to $300 on your next car.

If you have seen the AUBURN SIX you know now that we told the truth—but only a part of it.

Today we go further and say that not only can you save $200 to $300 but you will actually get a better car than if you paid the higher price.

Thousands of people have seen the AUBURN SIX this week. Hundreds of them have commented upon it. And what they all say is this:

"We had no idea that the AUBURN SIX was such an extraordinarily good car."

That's our fault. We have been modest. We are still. We believe it good business in the long run to give our buyers more than they have been led to expect.

But we know we are selling *more* car for the money than any other manufacturer.

How many other five-passenger cars of 120-inch wheelbase, 43 h. p. engine, can you find at anywhere near $1345?

Or how many seven-passenger cars of 131-inch wheelbase and 55 h. p. at anywhere near $1685?

Who else offers two such Sport Models as the two AUBURN beauties at $1395 and $1685?

Or such enclosed cars as the five and seven-passenger Sedan at $1595 and $1985?

The Automobile Show is a splendid opportunity to make comparisons, to get a real line on car values. Make use of it. See the AUBURN SIX and as many other cars as you like.

If you are looking for most for your money in a moderate priced car, the AUBURN SIX is the car you'll choose.

EDGAR C. FRADY, Inc.
2323 Michigan Avenue
Telephone Calumet 2323

AUBURN AUTOMOBILE COMPANY, AUBURN, INDIANA

"The shortest, most efficient and most economical distance between two points is a motor car"

—John N. Willys

Overland

The Thrift Car

Light Four, Model 90		*Eighty-five Four*		*Eighty-five Six*			
Touring Car . . $795	*Country Club* . . $840	*Touring Car* $890		*Touring Car* . $1130	*Roadster* . . . $1125		
Roadster $760	*Small Sedan* . . $1040	*Roadster* . . $875		*Coupe* $1400	*Sedan* $1620		

f. o. b. Toledo—Tax Free—Prices subject to change without notice

New Overland Four
Exhibited at Downtown Salesroom

WILLYS-OVERLAND, Inc., TOLEDO, OHIO
CHICAGO SALESROOMS:

Automobile Row
2419 Michigan Ave.

Down Town
Cor. Mich. and Wash.

Phone Calumet 5200 Both Stores

City Dealers
4527 Broadway — 2739 W. North Ave.
4701 W. Madison St. — 7512 Saginaw Ave.
132 Marion St., Oak Park

FISHBACK NOTES GIVE NEW LIGHT ON HIGH FINANCE

Show Threats and Cajolery Both Used with Mrs. Pillsbury.

Milwaukee, Wis., Jan. 29.—Letters passing between Charles F. Fishback and Mrs. Vesta E. Pillsbury, whose will in his favor, is being contested by her relatives, featured today's hearing of the case.

Fishback's direct testimony came to an end after he had been twenty-seven hours on the witness stand.

The most important letter was one dated March 21, last year, when Fishback, after being in arrears for $15,000 which he promised the widow as interest upon her "investments" with him, in the last "settlement," wrote to ask a postponement of payment.

From Threats to Cajolery.

This letter was a rare mixture of threats, cajolery, and pleading. It promised two checks in settlement of the overdue account "dated to suit our necessity."

It continued:

"This is a slightly different arrangement from that which we agreed to and your first impulse will be to call in outside advice, but this must not be done for your sake as well as mine. My affairs are in better shape now than at any time since 1914 and are getting better all the time, but a whisper at headquarters that there was any trouble between us would harm us both irreparably."

Warns Against Publicity.

The letter then warns against "undeserved scandal and publicity," and says this would cause all their ventures to "tumble like a house of cards in utter ruin." It pleads against gratifying "scandal loving tongues," whose talk "would mean death to you as it would to me" and asserts that "you must help me by patient forebearance."

A letter from the widow to Fishback dated May 4, 1916, showed that she was becoming restive. The letter demands the return of "all dividends deflected from their proper destination and used by other parties without my knowledge and consent."

Fishback Makes Trip.

Fishback said he went to Milwaukee following the receipt of this letter and "had no difficulty in removing the cause of dissatisfaction." It was about this time the testimony showed that the two had one of their numerous "settlements," this one promising $508,000 in stock on which 6 per cent was to be guaranteed.

Four such "settlements" were testified to today, the first in 1913, admitting an indebtedness to the widow of $374,000; the second in 1915, providing for the payment of interest upon all Mrs. Pillsbury's "investments," and admitting an indebtedness of "income account" aggregating $70,000; the third, the one in 1916, and the last, of similar tenor, in February, 1917.

CANAL BOARD AND U. S. NEAR TO PEACE PLAN

A long controversy between the war department and the Sanitary district is believed to be near settlement as a result of the visit to Washington of Trustee Wallace G. Clark and George W. Paullin, Attorney Edmond D. Adcock, and Chief Engineer George M. Wisner. They returned to Chicago yesterday.

As a result of their conference with the war department and the committee on rivers and harbors relative to the withdrawal of a sufficient amount of water to prevent the pollution of drinking water in Chicago, a bill has been drawn up to be introduced by Congressman Thomas Gallagher.

It provides that in return for the privilege of withdrawing from Lake Michigan 12,000 gallons of water per second, as authorized by the state legislature of Illinois, the sanitary district agrees to pay for the construction of such works as the chief engineer of the war department may think necessary to compensate the shipping interests of Lakes Michigan, Huron, Erie, and Ontario for any loss suffered on account of the diminishing levels of the lakes.

The bill also provides that after the payment of the initial cost of construction the federal government shall pay for the maintenance of the works constructed.

Juvenile Home Control or Reynolds Rejects Job

Whether Wilfred S. Reynolds becomes chief probation officer of the Juvenile court depends upon the county board. At present there is no connection between the Juvenile Detention home and the Juvenile court, so far as the administration of them goes.

"I believe there should be administrative relation between the two," Mr. Reynolds said last night. "I have written Judge Arnold that my acceptance of the position depends upon the adjustment of the matter."

2 CITY FIREMEN TELL ROBBERIES; AID SENTENCED

Two city firemen, testifying before Judge McGoorty in the Criminal court yesterday, sent Joe Burton, alleged safe blower, to the penitentiary for a term of from one to fourteen years. The firemen are George Guthrie and William J. Murphy. They admitted blowing safes with Burton, pleaded guilty and turned "state's evidence."

Guthrie admitted participating in three safe blowings with Burton, of robbing a Broadway haberdashery store with Sam Amsterdam, another city fireman also under indictment, and of planning and supplying the "layout" for the blowing of a safe in Mandel Brothers' barn. For the latter he said he received 10 per cent of the loot, but did not state what the amount obtained was.

TIPS SCHEDULED BY BARBER FOR HIS INCOME TAX

Tips as income were scheduled for the first time yesterday when a barber came to the federal building and made his report. He told Joe Trost, deputy, that he hadn't kept books on his tips, but estimated them at $250 for the year.

Announcement was made yesterday that employers who last year withheld 2 per cent of the salaries of employés in excess of $3,000, as required by the 1916 law, must return the money, as the employés themselves are held accountable this year.

Yesterday was the busiest day since the tax income bureau was opened. The corridor on the fifth floor of the federal building was crowded the most of the day.

THIEVES RAID GOLF CLUB.

The Evanston police are searching for two boys who, after entering the Evanston Golf club house, stole golf clubs, gloves, and balls valued at $100 late yesterday afternoon.

THE WORLD RENOWNED

ROLLS-ROYCE

MOTOR CAR & AIR ENGINE

Being Shown for the First Time In Chicago.

THE AUTOMOBILE SALON

CONGRESS HOTEL

Winter Garden

"Joy Spot of the Loop"

CHICAGO'S POPULAR RESTAURANT offers to Auto Show Visitors a wonderful Dollar Dinner and the Comedy Hit of the hour—

"A Revue of the Times"

With original music, and clever lines, interpreted by seven vaudeville artists of renown and the Winter Garden Beauty Chorus.

The Winter Garden's

Famous $1 Dinner

is served from 6 to 9 p. m.

IF downtown at noon, join your friends for lunch at the Winter Garden.

LUNCHEON—50c

Wednesday—Wheatless Day

CHOICE OF
BREADED VEAL CHOPS, TOMATO SAUCE
BEEF GOULASH
MINCED PORK STEAK
BOILED BEEF, HORSERADISH SAUCE
FRIED COUNTRY SAUSAGE
BAKED CHICKEN HALIBUT, CREOLE
BOILED HADDOCK, CREAM SAUCE
CALVES BRAINS, SCRAMBLED EGGS

CHOICE OF
SUCCOTASH STEWED CELERY, CREAM SAUCE SAUER KRAUT
HASH BROWNED OR MASHED POTATOES

CHOICE OF
NUT MERINGUE SLICE LIBERTY TORTE
JELLY ROLL RICE PUDDING, CREAM SAUCE
LEMON ICE
MILK, TEA OR COFFEE

60c LUNCHEON INCLUDES THE ABOVE AND CHOICE OF
CHICKEN BROTH WITH FINE VEGETABLES
PUREE OF LIMA BEANS AU CROUTON
RIPE OLIVES BLUE POINTS FRUIT COCKTAIL
HEAD LETTUCE, FRENCH DRESSING

The Winter Garden Show is continuous from 6:45 to 1 o'clock, with intermissions for dancing by patrons.

Winter Garden Restaurant

214 South State Street

Consumers Building

AUTOMOBILE SALON

Congress Hotel, Jan. 28 to Feb. 2 Inclusive

THE world's most skillful designers make possible this fashion bazaar of foreign and domestic cars exhibited amid quiet surroundings and with every opportunity for uninterrupted admiration and choice.

EXHIBITORS

APPERSON, CUNNINGHAM, DANIELS, DEERING MAGNETO, LOCOMOBILE, ROLLS ROYCE, SIMPLEX, WHITE, MIDDLE

KARL H. MARTIN, Coach Work Designer

Bodies by Leading Custom Coach Builders

Why Franklin Cars Are Selling and Why They Will Continue To Sell

YOU hear a great deal of talk about the automobile business. Just write this down for a fact:

The service car—the car of practical utility—has nothing to fear from these exacting times. The *nature of demand* has changed but *demand* goes on.

Buyers want economy. The car that meets conditions is not suffering for buyers. The economical utility car will "carry on" as long as the country carries on—men must get about.

Unthinking people who refer to every passenger automobile as a pleasure car do not speak of the "pleasure elevator" or the "pleasure trolley".

When the utility car stops, the country will stop. We cannot go back to old methods. Feed is high and there are not enough horses.

In Every Thrift and Efficiency Test Held the Franklin Established a Record

Perhaps because the automobile is a comparatively new invention, is the reason why no *universal standard* of mileage for either gasoline or tires has been adopted by all cars.

Or perhaps it is figured that motorists are not interested in low operating and maintenance costs.

It remains a fact, however, that if all fine cars were as efficient as the Franklin, a gallon of gasoline would deliver more than the typical average of six to eleven miles. It would go twenty *or more* miles, as Franklin owners, daily make a gallon go.

It is also certain that if all cars were as efficient as the Franklin, a set of tires would do considerably better than 6,000 or 7,000 miles. The national mileage of Franklin owners, over a five year period and compiled from owners' own reports, show 10,203 miles to the set.

For every fine motor car to be as efficient as the Franklin, every fine motor car would have to be *scientifically* constructed—a *scientific light-weight* car.

Trend Toward Franklin Cars Since Increased Costs of Gasoline and Tires

To get Franklin efficiency, means doing away with the gasoline-consuming Water Cooling System and adopting *direct air cooling*.

This means the *elimination* of the 177 complicated parts of plumbing that hold water—then as in the Franklin, there would be nothing to freeze in Winter; and in Summer there would be nothing to overheat. And the expense that follows these annoyances, of course, would be avoided.

To get Franklin tire mileage and Franklin long life, every fine motor car would have to adopt *Franklin flexible construction;* its light *unsprung* weight; its full elliptic springs—the *basic* Franklin principles that *minimize* friction and drag, and do away with excessive and unnecessary hammering on the tires.

The used car problem, too, would be solved. All a motorist has to do to ascertain the relative long life of fine motor cars is to study used car advertising and the *prices* quoted. It tells the motorist, if he is alert, what to *avoid* when considering the purchase of a *new* car.

Construction of Motor Cars Show Motorists Whether Economy Is Possible

Whenever a motorist wonders why he is unable to join in the conservation of the nation's gasoline and rubber—

Whenever he feels that his operating and maintenance costs are double that of his friend the Franklin owner—

He need only to examine the *construction* of his car.

Then know the facts about the Franklin Basic Principles of Scientific Light-Weight Construction.

These principles and the 1,000 pounds difference in favor of the Light-Weight Franklin are very likely to make him a Franklin Owner—immediately.

Touring Car	2280 lbs.	*Runabout*	2160 lbs.	*Four-pass. Roadster*	2280 lbs.
Cabriolet	2485 lbs.	*Sedan*	2610 lbs.	*Brougham*	2575 lbs.
Town Car	2610 lbs.	*Limousine*	2620 lbs.		

FRANK H. SANDERS,
Franklin Motor Car Company,

2309-11 Michigan Avenue CHICAGO Telephone Calumet 3015

Section D-4, Coliseum

C. F. Drechsler, 1116 Lake St., Oak Park, Ill.
J. S. Lesoo, Lesoo's Garage, Hebron, Ill.
C. G. Baumgartner, Joliet, Ill.
C. H. Sadorus, Champaign, Ill.
Guy Kasbeer, Princeton, Ill.
Habich Brothers, Blue Island, Ill.
Koon Bros., Highland Park, Ill.
F. A. Babel, Kankakee, Ill.
H. W. Hopp, South Elgin, Ill.
Franklin Motor Sales Co., Aurora, Ill.
Fields Auto Sales Co. (O. D. Fields), Gary, Ind.
E. L. Suttie, Griffith's Garage, Waukegan, Ill.
H. C. Kammeyer, Lincoln Garage, Hinsdale, Ill.
H. L. Boardman, Lincoln Highway Garage, Chicago Heights, Ill.
A. H. Sanderson, Sanderson's Garage, Morris, Ill.
Kahney & Rayhorn, Grant Park, Ill.
Evanston-Franklin Car Company, Evanston, Ill.
Valparaiso-Franklin Car Company (Frank W. Amstutz), 258 Greenwich Street, Valparaiso, Ind.

Franklin Factory Headquarters, Congress Hotel

'PACKERS UNITE TO FREEZE OUT SMALL FELLOW'

'Big Five' Uses Cutthroat Tactics, Federal Trade Body Is Told.

[BY A STAFF CORRESPONDENT.]

Washington, D. C., Jan. 29.—[Special.]—Charges that the "big five" packers are using "cut throat" competitive methods to drive small independents out of business were made at today's session of the federal trade commission's investigation of the packing industry by Charles H. May, manager of the Farmers' Coöperative association, which operates a small plant at Madison, Wis.

Mr. May charged that the Chicago packers take turns in underselling him in his restricted selling field and that as a result he is at their mercy and can be driven out of business unless guaranteed fair competition.

He charged that the big packers control the sale of his by-products, particularly hides and grease, because he is compelled to sell to firms the packers own or control.

Charges Hide Manipulations.

Manipulation of the hide market also was charged by the Wisconsin independent packer. His assertion that the hide buyers are not buying hides because there is a surplus in storage brought a demand from Commissioner Murdock for light as to "who's putting it over, and what are they trying to put over?"

Mr. Murdock said he particularly wanted to know why the price of every product into which hides enter has gone up where there are more hides in the country than ever before. He injected into the proceeding a new charge brought to his attention that the Chicago packers are driving small creameries and cheese makers out of business by operation of their condenseries.

Mr. May opened his testimony by explaining that the Farmers' Coöperative association is owned by farmers who sell their live stock to the firm and share in the profits in proportion to their stock shipments. The firm has a selling territory covering a radius of about seventy miles from Madison.

Claims Packers Cut Prices.

The "big five" packers, Mr. May said, have come into that territory in an effort to drive his firm out of business.

"The result," he said, "is that we are discriminated against. One of the big houses will be selling beef below cost one week. The next week its beef prices will go up again, but another house will be selling pork below cost, not only below its cost to us, but below what it costs them to slaughter it.

Mr. May testified that at a time recently when his firm and Morris & Co. were selling beef at 13 to 14 cents the Plankinton Packing company of Madison, which he said was owned by Swift & Co., was selling at 10¾. The Plankinton firm was selling pork at 24 cents, the same price as his firm, but Armour was selling for 22 cents. A week later Cudahy cut the beef price to 11½ cents, he said, and got all the beef business.

How Price Is Juggled.

Morris & Co., the witness charged, sold pork loins at Madison for 24 cents and at Beloit for 22 cents. He charged that the packers covered up on this by doctoring their invoices.

"Now the buyer gives the salesman information as to the quality needed and the salesman sends the order to the house, but it is not shown on the invoice. Is that it?" Mr. Heney asked.

"Yes, that's it," May replied.

Mr. Heney then hinted that this practice might be shown to be in violation of the Clayton act.

The hides situation was injected into the proceedings when Witness May explained that it was necessary for his firm to figure higher prices for its main products because its by-products could not command the same prices as those of the packers.

He said that although his hides were taken off by experts formerly employed by the big packers and were cured as well as the packers' hides, they sold on the market for 5 or 6 cents less a pound.

Packers Back Tanners.

Commissioner Murdock was puzzled.

"Here is a witness," he observed, "who says there are more hides in the country than ever before, yet every product into which the hides enters has gone up.

"What is the deal?" Mr. Murdock insisted. "Who is putting it over and what are they trying to put over?"

"Here is the answer," Mr. May replied. "The packers are behind practically every small tanner in the market."

The witness said he sold a car of hides last July for 27½ cents, when the quotation for packers' hides was 33 cents.

Grease was another by-product, Witness May said, in which the small dealer found a restricted market.

HONKINGS

News and Notes of the Great Automobile Show at the Coliseum.

THERE'S to be more speechmaking at the Coliseum tomorrow evening. "Tay Pay" O'Connor, the Irish publicist, is much interested in the American automobile—particularly as to the part it is playing in the war—and has accepted the management's invitation to address the automobile show sightseers from the rostrum occupied by Gov. Lowden on Saturday. Mr. O'Connor also will speak at a Maxwell-Chalmers banquet at the Congress hotel on the same evening.

It was "army and navy day" at the show yesterday. One of the picturesque visitors was William V. Skall, the diminutive mechanician who used to race with the late Frank Galvin and who is now a lieutenant in the Royal Flying corps of Canada. As an instructor at one of the training camps, Skall taught two American racing drivers to fly—Charles Devlin of Kansas City and Billy Taylor, who won the first race of the 1917 season at Uniontown, Pa.

Many of the usual manufacturers' and dealers' luncheons and dinners have been omitted this year as a matter of observing the general spirit of wartime. Some are scheduled, however. Nash, Velie, and Elgin have "doings" on the cards for today, and tomorrow, in addition to the Maxwell-Chalmers banquet, the most ambitious trade event planned for the week, there will be a Franklin luncheon and a Paige-Detroit banquet.

The custom of announcing an entirely new model each year is being gradually abandoned by many of the companies. "The Marmon, for example," submits Charles E. Gambill, manager of the Marmon Chicago company, "has stabilized its construction and the buyer's investment. The 1918 Marmon presents no great changes. With a few minor refinements, it is almost identical with the '34' first displayed at the shows of 1916."

The Oakland Motor Car company has made the show the occasion of announcing the appointment of O. F. Berkey as retail distributor of the Oakland in the Chicago territory. The retail sales department has been placed under the control of the local factory branch, and Mr. Berkey, manager of the latter, automatically becomes the retail distributor.

Studebaker, on the other hand, displays entirely new models throughout. Power plants in the "four" and the "big six" are radically different from those of 1917, and in these, as well as in the "light six," the scheme of body design is one to which Studebaker owners have been entirely unaccustomed. Studebaker, by the way, claims to have originated the bevel edge idea in body design in a "Bourgonette" model shown two years ago. The bevel edge is one of the outstanding novelties in a majority of the makes this year.

"A visiting banker gave me a good insight today into the changing attitude of the public toward the automobile," said E. S. Jordan, who builds the car that bears his name. "He said: 'For years we men in the banking business have looked upon the manufacturing of automobiles as a sporting industry. It was the war that finally changed our ideas. Now its importance as a factor in the country's transportation system is recognized in every line of business.'"

At the Prismolite booth they tell you that the headlight lens shown was developed by Dr. C. W. Waggoner, illuminating engineer of the University of Virginia, after more than a year spent in working the necessary construction details. The lens is designed to illuminate the road fully in front and at the sides without throwing the beam into the eyes of approaching motorists. The rays are refracted downward by a series of horizontal prisms, while a second series of vertical prisms directs light also to the sides of the road and at the same time break up the concentrated beams and eliminate glare.

The factory facilities which made possible the building of 30,000 Smith Form-a-Trucks last year have been expanded, it is announced, to permit the construction of 36,000 of the new "universal" units in 1918. The new attachment is adaptable to any type of passenger car having a straight side channel steel frame.

The makers of the Clydesdale truck call it the "Liberty truck of Europe." The first model was designed by two Americans, taken to Europe, and put through a series of tests under actual war conditions. When they thought they had what they wanted, the designers, J. B. Crockett and J. C. L. Krebs, returned to this country and began manufacturing operations.

STANLEY
STEAM 22nd year CAR

"HOW many cylinders are necessary properly to propel an automobile?" Go to Space E5, Automobile Show. There you will find a car whose engine has but two cylinders and but fifteen moving parts; yet not even those cars which have almost as many cylinders as the Stanley engine has parts will claim to deliver as smooth—as safe—as flexible—and as easily controlled power as the Stanley.

Auto Show SPACE E5 Armory

The Stanley of today is the standard of the future. Its motive power is steam. It has stored power. And its fuel is kerosene.

STANLEY MOTOR CARRIAGE CO.
Frank Jay, Manager
2101 Indiana Avenue, Chicago, Ill.
Factory and General Offices, Newton, Mass.

RESORTS AND HOTELS. RESORTS AND HOTELS.

San Antonio

When it's winter in the north, it's like springtime in San Antonio. You golf every day—ride, drive or motor over smooth roads, through palm shaded parks and plazas to two hundred year old missions and other points of intense interest.

Or, you may watch the new armies at work and play in the largest military and aviation camps in the United States. The season is open now in San Antonio.

All roads sell low-fare winter tourist tickets to San Antonio—ask your agent. It's a quick, and thoroughly delightful trip on the superb all-steel Katy train, the

Texas Special

Chicago this morning—San Antonio tomorrow on this train de luxe, of drawing room sleepers, lounging car, and unexcelled dining cars. Two other fine, fast Katy trains from St. Louis and Kansas City—the Katy Flyer, connecting with trains from Chicago and the Katy Limited, with through San Antonio sleeper leaving Chicago 9:00 P.M. daily via Alton.

San Antonio may be crowded, so write for bookings before you come—also literature. Address: Chamber of Commerce, San Antonio, Texas.

For fares, berths and other travel information, see or write
Geo. W. Smith,
Northern Passenger Agent
816 Marquette Building, Chicago

MKT

JORDAN
Sport Marine

Complete in every detail—rare in beauty—striking in individuality—distinguished for efficiency, convenience and economy. Do not fail to see the Sport Marine *at the Automobile Show.*

JORDAN MOTOR CAR COMPANY
CLEVELAND, OHIO

New Scripps-Booth Models

The two new Scripps-Booth models possess qualities most desired in a motor car, such as power, beauty, simplicity, economy, accessibility, durability.

For economical operation, the valve-in-head type of motor has demonstrated its superiority. The Scripps-Booth car is equipped with the valve-in-head type motor.

Popular favor has approved the six cylinder motor as being nearest the ideal for general all 'round use. The Scripps-Booth car has a six-cylinder motor.

These two models have created new standards of individuality in motor cars. They appeal to those who seek these points in making their motor car purchase. Now on exhibition at the Automobile Show.

Price, five-passenger Touring Car or three-passenger Roadster, $1195 f. o. b. Detroit.

Scripps-Booth Corporation
Detroit, Mich.

Deering
MAGNETIC
LICENSED UNDER ENTZ PATENTS.
THE SUM OF ALL MOTOR PRACTICE

In the final power test—through sand, mud or snow, the Deering Magnetic is the most powerful automobile ever built, size for size. ¶ In the real speed test—over bad roads, across mountains, or on long trips, the Deering Magnetic out-distances everything else on the road. ¶ And with all this, utmost comfort to passengers and driver alike due to a remarkable engine and the magnetic transmission.

MAGNETIC MOTORS CORPORATION
2349 MICHIGAN BOULEVARD

Automobile Salon
CONGRESS HOTEL
January 27 to February 3, inclusive

RESORTS AND HOTELS. RESORTS AND HOTELS. RESORTS AND HOTELS.

Hotel Metropole
Michigan Boulevard and 23rd Street

Under an entirely new management. One of Chicago's most luxurious and popular hotels; strictly fireproof, newly furnished and decorated. Situated on Chicago's most widely known and beautiful boulevard, in the heart of the automobile district. One block from Wabash Avenue and Indiana Avenue surface car lines; two blocks from elevated; ten minutes' ride to business center.

CUISINE AND SERVICE UNEXCELLED

Table d'Hote Business Luncheon at Popular Prices—Handsome Banquet Rooms for Dances and Dinners—Rooms Single or En Suite

DAILY RATES
Single Room.....$1.50 upwards Room with Bath.....$2.00 upwards

Special Monthly Rates Upon Request
FRANCIS J. KENNETT, Pres.
LOUIS McCONNELL, Asst. Mgr.
Telephone Calumet 1580

Briggs House
Randolph and 5th Av., Chicago
1 BLOCK from CITY HALL SQUARE
Location Most Central
200 Modern Rooms Restaurant Facilities Unsurpassed.
Rates Per Day, $1 and $1.50. With Bath, $1.50, $2 and $2.50.

Hotel Morrison
"The Hotel of Perfect Service"
In the Heart of the Loop
Personal Management of Harry C. Moir
Clark and Madison Streets
Chicago
Where Food, Service and Entertainment are Supreme

Hotel Dennis
Open at all seasons of the year.
Come to Atlantic City and enjoy the dry, sunny Boardwalk
WALTER J. BUZBY

HOTEL CLARENDON SEABREEZE FLORIDA
and cottages. Directly on ocean. 18-hole golf course. Now open. Booklet on application.

Evanston Hotel Only 12 minutes from Chicago's loop. Richly furnished rooms and finest cuisine. Reasonable rates. Evanston, Ill. Ph. Evanston 5000.

THE DESPLAND DAYTONA On East Coast
Largest and most modern hotel. Now open. Superb ocean beach. LEON M. WAITE, Mgr.

THE LENWOOD New Tourist Hotel on the Sand Hills. Augusta, Ga. Brick and fireproof construction. Opened Dec. 1. A. D. CUSHING, Associate Manager.

A Free Booklet on the Pacific Northwest. Oregon, Washington and British Columbia, its scenery, tourist and recreation features, may be had by addressing Herbert Cuthbert, 1017 L. C. Smith Bldg., Seattle, Wash.

Hotel Royal Palm Fort Myers, Florida
New Open New 18 Hole Golf. Fishing. Swimming Pool Every Room with Bath. J. L. NELSON, Mgr.

Hotel Galvez—All year resort of Southwest. Surf bathing. Salting, golf and motoring. Write P. L. Sanders, Mgr., Galveston, Texas, or address the Galveston Commercial Club.

ATLANTIC CITY, N. J. The leading houses. Chelsea, Dennis, Galen Hall, Holmhurst, Marlborough-Blenheim, St. Charles, Seaside, Shelburne, Strand and Wiltshire.

Now is the time to come to Southern CALIFORNIA
Land of Sunshine and Flowers. No railroad congestion in the West.

Every Lover of Real Outdoor Sport Should visit the Florida East Coast. Unrivaled climate. Golf, tennis, surf-bathing, fishing, sailing. FLORIDA EAST COAST. Chicago office, 150 W. Madison St.

PINEHURST NORTH CAROLINA
The center of outdoor life in the South. Golf, Tennis, Riding, Trap Shooting. Information of General Office, Pinehurst, N. C.

CALIFORNIA
THE LAND OF ETERNAL JUNE
FINEST RESORT HOTELS IN THE WORLD
Through Service on C. & N. W. Ry.

See Canadian Pacific Rockies on Your Way to The Pacific Coast via
Canadian Pacific Railway
Thos. J. Wall, G. A. P. D., 224 S. Clark St., Chicago

The World's Greatest Market Place Is Laid Before You in The Chicago Tribune

HEALTH RESORTS

GRAND VIEW HEALTH RESORT
LESS THAN 3 HOURS FROM CHICAGO
MUD BATHS
"NATURE'S CURE" FOR
RHEUMATISM
ECZEMA AND KINDRED DISEASES
Wonderful Results in a Very Short Time
A Splendid Nine Hole Golf Course
Bring Your Golf Clubs
For Free Illustrated Booklet Address
WAUKESHA MOOR BATH CO.
WAUKESHA, WISCONSIN
Open All the Year Round

Private Home For the FEEBLE MINDED and MILDLY INSANE. Where love, kindness and harmony are combined. Females only. Phone Wheaton 167 or address MRS. E. B. HOWE, Wheaton, Ill.

RESORTS—FOREIGN
Ocean Travel.

FRENCH LINE
Compagnie Generale Transatlantique
Express Postal Service
NEW YORK—BORDEAUX—PARIS
Direct Route to the Continent
WEEKLY DEPARTURES
CHAS. KOZMINSKY CO., Inc., G. W. A.
139 N. Dearborn St. Phone Central 3322

ANCHOR LINE
ROYAL MAIL STEAMSHIPS
SAILINGS REGULARLY
NEW YORK—GLASGOW
Another Line Drafts for $1 and upwards. For rates, etc., apply to any of our agents or ANCHOR LINE (New Quarters), Cunard Bldg., S. W. Cor. Dearborn and Randolph Streets. Telephone Central 2980

HONOLULU
SUVA, NEW ZEALAND, AUSTRALIA
Regular Sailings from Vancouver, B. C.
PALATIAL PASSENGER STEAMERS
CANADIAN AUSTRALASIAN ROYAL MAIL LINE
For full information apply Can. Pacific Ry., 224 S. Clark St., opp. P. O., Chicago, Ill., or to General Agent, 443 Seymour St., Vancouver, B. C.

ANCHOR-DONALDSON LINE
Passenger Service
Portland—Glasgow
For rates, etc., apply to any of our agents or ANCHOR-DONALDSON LINE (New Quarters), Cunard Bldg., S. W. Cor. Dearborn & Randolph Sts. Telephone Central 2980

SWEDISH-AMERICAN LINE
Sailing under neutral flag direct between New York and Gothenburg, Sweden. For particulars of sailings apply to Martin Maund, G. P. A., 133 North Dearborn Street. Phone Central 3322

= IT PAYS TO ADVERTISE IN THE TRIBUNE =

BUYERS CROWD TO AUTO SHOW AT COLISEUM

Annual Exhibit Gets Into Real Stride After Shutdown.

BY SHEPPARD BUTLER.

The automobile show at the Coliseum got into its real stride yesterday. In effect it was a second opening day, for the customary Sunday closing, with the additional suspension of activities on Monday, had slowed things up until the momentum of the Saturday inaugural was almost lost.

The show went ahead with a rush, however, once it got its second wind. Where the aisles of the Coliseum and the "overflow" buildings were only comfortably filled on Saturday, they were blocked and jammed during the afternoon and evening.

Aisles Are Crowded.

It wasn't a record crowd for the motor car exhibit by any means, but if you had tried to make your way among the displays in a hurry you would have found it a hopeless undertaking—and this, in the absence of any accurate count—is as good an indicator as any of what attendance at the big buildings really is. Probably the spectators for the day numbered somewhere between 10,000 and 15,000.

One feature of the 1918 show has proved a genuine surprise to the manufacturers and dealers. Though the attendance has not yet reached last year's average mark—the blizzard of Saturday prevented that, of course—the automobile men report that more actual business has been done, proportionately, than at any previous exhibit.

"The people that come seem to be the people that are really interested," said an official of one of the larger exhibiting companies. "We're not simply displaying our wares. We're selling cars."

That's what the motor clans came for, but they have been frankly uncertain about the prospects for war-time automobile buying, and the indications of "business as usual" have cheered them enormously.

Society Day Today.

This is "society day" at the show—the annual event when interest is supposed to be centered largely on the higher priced models, many of which are distinguished by special coachwork and other distinctive items of body design. "Society day" isn't what it used to be, however. It's the medium and low priced car nowadays that interests most visitors at the show, and the management has recognized this in recent years by abandoning its former custom of doubling the price of admission.

Indeed, the whole automobile industry has been democratized as rapidly as it has grown. Show visitors wonder frequently at finding $950 cars in the positions of honor on the Coliseum floor, while the $8,000 aristocrats, more often than not, are tucked away in the annex or armory.

Volume of Business.

The explanation is simple. Volume of business determines the order in which exhibition spaces are awarded to the various companies. Naturally a concern which builds $985 cars sells more of them, other things being equal, than does the maker of the $8,000 patrician. And there you are. The big car may rule the road for the rest of the year, but it has no "pull" at the automobile show.

BETRAYS SELF

Sol Van Praag's Complaint of Robbery Reveals Him as Lawbreaker.

"Sol" Van Praag admits it's a hard winter. When the police are not raiding his cigar store, at 2224 South Wabash avenue, in search of gamblers robbers are around "sticking up" his customers.

Van Praag was happy up to about 9 o'clock Monday night. It was heatless and lightless day for cigar stores, but twenty-five of the select were in the back of the place "shooting craps" or else trying to guess what the other fellow had in his five cards. It was said there was heat in the place and, naturally, light.

According to Van Praag's complaint to the Cottage Grove avenue police station yesterday, four men came into the place the night before and were unkind enough to line up his customers against a wall and walk off with $2,000 and a job lot collection of watches and stickpins.

It did not occur to Van Praag that his complaint was an admission that he violated the federal rule on light and heat. All he wanted was the pesky villains who robbed his customers put in jail. He had his wish. It was one of the players in his game that "stuck up" the place.

Now Van Praag faces prosecution by the federal authorities for violation of the federal rule and prosecution by the city officials for conducting a gambling place.

John Genero, 511 West Twenty-eighth place, confessed to the police that he and three companions robbed Van Praag's customers.

FEW REGISTER FOR PRIMARIES UNDER NEW LAWS

Lack of Interest in Aldermanic Contests Is Manifested.

Except in scattered spots—in the few wards where there is a chance for real primary fights—there was almost a total lack of interest in last night's registration all over Chicago.

It was the first of the two nights authorized by the new central registration law for citizens to place their names on the poll books in the 458 registry districts created by the board of election commissioners. Tonight the opportunity is again offered to non-registered voters to get on the lists. The registry boards will sit in the second of the two offices established in each of the registration districts. It will be the last chance for voters who have moved since fall to register if they wish to vote at the aldermanic primaries Feb. 26. The offices will be open between 6 o'clock and 10 o'clock.

Figures on Registration.

The total registrations for last night were: Men, 9,699; women, 3,663. This brings the grand total on the official lists as they stood with last night's gains added to the prior figures up to, divided: Men, 512,714; women, 305,993; total, 818,707.

This grand total will be increased by the figures that will be turned in tonight. Election board officials expect that tonight's results will be about the same as last night's, and the total subject to revision is likely to stand close to 825,000 men and women. This entire registration is subject to a heavy cut that will be made when the election clerks make their canvasses of the precincts next week, just as was done under the old registration system.

16,710 Register Downtown.

During the period between July 1 and Jan. 26, during which time the central bureau office of the registration department was open at the city hall, 16,710 citizens perfected their registration. Of these 12,411 were men and 4,299 were women.

It is expected that the canvass next week will see practically all of these names removed from the old lists, because the voters re-registered for the reason that they had changed residence. This element is not deducted in the tabulation that shows the grand total of names actually on the books last night after the offices had closed.

The Eighteenth ward showed a rousing interest in the approaching fight between the Grogan and the M. F. Sullivan factions, and captured the record for yesterday's additions to the rolls.

Sleeping Policeman Falls Into Station as Door Opens

Patrolman Patrick J. Keane of the Canalport avenue station had a rude awakening a few nights ago. He went to sleep, after visiting several barrooms, it was said, and some one carried him to the station and let him lean against the front door.

Sergt. George Chatt opened the door and the patrolman fell into the station. It was declared that he was intoxicated. Charges were filed against the patrolman yesterday.

Lone Candidate Files His Petition for Alderman

One solitary candidate for aldermanic honors offered himself yesterday. Benjamin M. Svec, 1718 South Racine avenue, desires to be the Democratic nominee in the Tenth ward, according to the petition he filed with City Clerk James T. Igoe. The last day for filing petitions is Feb. 6, which is also the last day for candidates who have filed petitions to withdraw them.

Ald. John H. Bauler may have a real fight on his hands for the Democratic renomination for alderman in the Twenty-second ward. At a meeting of the regular organization forces, held last night at Yondorf's hall, North avenue and Halsted street, preference was expressed for the candidacy of Joseph F. Ring, as against Ald. Bauler, Leo Klein, and Gustav C. Wilde. The precinct captains will meet Friday night to select the candidate.

MOTHERS, DO THIS—

When the Children Cough, Rub Musterole on Throats and Chests

No telling how soon the symptoms may develop into croup, or worse. And then's when you're glad you have a jar of Musterole at hand to give prompt, sure relief. It does not blister.

As first aid and a certain remedy, Musterole is excellent. Thousands of mothers know it. You should keep a jar in the house, ready for instant use.

It is the remedy for adults, too. Relieves sore throat, bronchitis, tonsilitis, croup, stiff neck, asthma, neuralgia, headache, congestion, pleurisy, rheumatism, lumbago, pains and aches of back or joints, sprains, sore muscles, chilblains, frosted feet and colds of the chest (it often prevents pneumonia).

30c and 60c jars; hospital size $2.50.

MUSTEROLE
WILL NOT BLISTER

DRYS COMPLETE THEIR PLANS FOR FILING PETITION

With approximately 130,000 signatures attached to the dry petition, leaders in the effort to make Chicago prohibition territory last night declared that the victory was almost as good as won.

Bishop Thomas Nicholson, president of the Dry Chicago federation, and Philip Yarrow, general superintendent of the organization, each declared that by midnight tonight, when efforts to obtain signatures to the petition cease, at least 150,000 signatures will be obtained. The final luncheon of the workers was held at Marshall Field's restaurant yesterday.

"We will wrap the American flag round the petition and have it carried to the office of the election commissioners by six mothers of boys in the trenches," said Mr. Yarrow.

"With the petition sanctioned by the sacred motherhood of this city and protected by the glorious Stars and Stripes, all the brewers of the nation will not be able to invalidate it."

With Mrs. Ella S. Stewart directing the effort, more than a hundred members of the Chicago Woman's club worked until midnight last night. They traveled in every direction on the elevated roads, stationed themselves in front of theaters and in other public places and asked citizens of both sexes to sign the petition.

Resolutions protesting against closing the public schools while the saloons were allowed to remain open were adopted yesterday by the Douglas Park Methodist Episcopal Sunday school, 1330 South Fairfield avenue.

Great Lakes Band to Be Guests of Hotel La Salle

The 350 members of Lieut. John Philip Sousa's Great Lakes Naval Training station band will enjoy a real thrift luncheon Sunday before marching to the Auditorium theater to play at the big massmeeting which will usher in Thrift week.

The band members are to be the guests of Ernest J. Stevens, manager of the Hotel La Salle.

Chicagoans will have an opportunity to hear the full band absolutely free at the massmeeting in the afternoon. There are no reserved seats. Edgar A. Bancroft will preside and among the speakers will be Dr. Frank W. Gunsaulus, Dr. Shailer Mathews, and Peter S. Lambros, who will address particularly the foreign speaking element of Chicago.

Wabash Avenue Y.M.C.A. Appeals for $12,500 Fund

An appeal to friends of the Young Men's Christian association to help the Wabash avenue department, at 3763 Wabash avenue, raise $12,500 to extend its work has been issued.

With all the handicaps of a war situation to meet, the membership surpassed the figures of last year, reaching the high water mark of 1,536 members.

The report concludes with this appeal: "We ought to have at least twenty men who are interested enough to contribute $100 or more annually and several others who will give smaller amounts."

— the best features of Automobile Construction emphasized this year, are found at their most scientific development in the *New Studebaker Cars* — they are

Beautiful in design
Thoroughly modern
Mechanically right

L. MARKLE CO.
Studebaker Automobiles
Michigan Ave. at 21st St.

THERE'S true war-time conservation in this new Hupmobile—the Comfort Car.

Science has reduced its weight 600 pounds, and added 24 per cent to gasoline mileage, 15 to 18 per cent to tire mileage.

Already, in owner-service, it is establishing new records for low maintenance cost.

The remarkably easy starting of this Hupmobile on cold winter mornings is far from being the least of its comforts.

Hupmobile Exhibit, Space C-6, Coliseum, straight ahead from main entrance to last aisle, turn left—second exhibit on left.

MARMON-CHICAGO COMPANY Phone Calumet 5604 2430 MICHIGAN AVE.

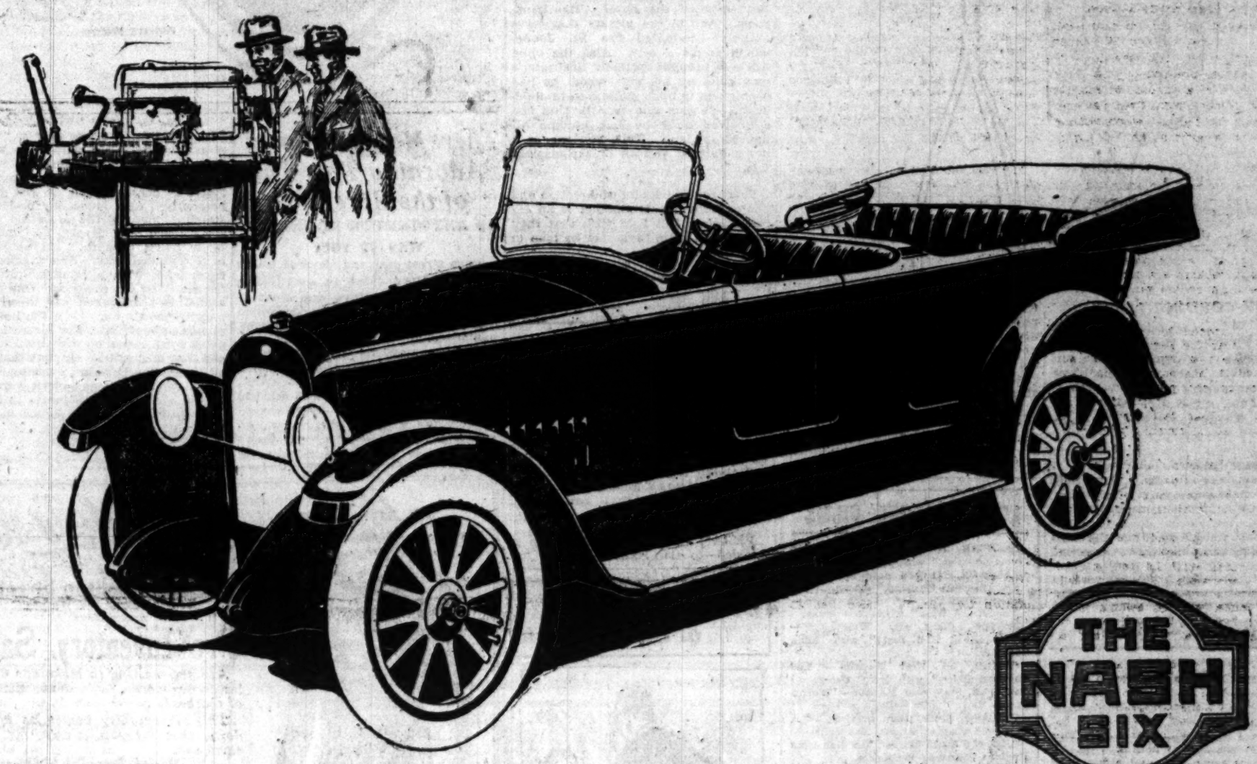

THE NASH SIX
PERFECTED VALVE-IN-HEAD MOTOR

THE widespread acceptance of the Nash *perfected valve-in-head* motor as embodying a distinct step forward in motor construction finds illustration in the fact that at the Coliseum this week it is the center of interest for all motor car buyers.

The fact that the Nash Six is represented in Chicago by the Western Motor Car Company, one of the oldest and strongest automobile distributing organizations on Motor Row, assures Chicago buyers service standards in keeping with the high quality of the car itself.

Five-Passenger Touring, $1295. Four-Passenger Roadster, $1295. Sedan, $1985. Seven-Passenger, $1465. Prices f. o. b. Kenosha.

WESTERN MOTOR CAR COMPANY
H. T. E. LLINGSHEAD, Pres.
Nash Distributors for Cook County
2431 Michigan Ave. Telephone Calumet 100
Lewis J. Norland & Co., Evanston, Ill. *Madison Garage, Oak Park, Ill.*
Koen Bros., Highland Park, Ill. *Spabor & Lambert, Cicero, Ill.*

NASH SALES COMPANY
Chicago Branch
Wholesale distributors for Northeastern sixty per cent of Illinois, Northwestern Indiana, Northeastern Missouri, Eastern forty per cent of Iowa.
2258 Michigan Ave. Telephone Calumet 7460

NASH MOTORS
VALUE CARS AT VOLUME PRICES

ALTH RESORTS
AND VIEW
ALTH RESORT
N 3 HOURS FROM CHICAGO
MUD
ATHS
ATURE'S CURE" FOR
EUMATISM
AND KINDRED DISEASES
Results in a Very Short Time
ndid Nine Hole Golf Course
ring Your Golf Clubs
e Illustrated Booklet Address
SHA MOOR BATH CO.
AUKESHA, WISCONSIN
n All the Year Round

Home For the FEEBLE MINDED and MILDLY INSANE
kindness and harmony are practiced only. Phone Wheaton 162 or
Dr. E. B. BOWE, Wheaton, Ill.

ORTS—FOREIGN
Ocean Travel.
ENCH LINE
Compagnie Generale Transatlantique
Express Postal Service
ORK—BORDEAUX—PARIS
Route to the Continent
WEEKLY DEPARTURES
OZMINSKY CO., Inc., G. W. A.
arborn St. Phone Central 5313
CHOR LINE
MAIL STEAMSHIPS
SAILINGS REGULARLY
YORK—GLASGOW
Line Drafts for £1 and upwards.
ply to any of our agents or
ING (New Quarters) CUNARD BLDG.
r. Dearborn and Randolph Streets
Telephone Central 2050
ONOLULU
VA, NEW ZEALAND, AUSTRALIA
ailings from Vancouver, B. C., to the
L PASSENGER STEAMERS of the
AN AUSTRALASIAN ROYAL MAIL LINE
information apply Can. Pacific Ry.
St., opp. P. O., Chicago, Ill., or to
ent. 440 Seymour St., Vancouver, B. C.
OR-DONALDSON LINE
Passenger Service
tland—Glasgow
etc., apply to any of our agents or
DONALDSON LINE (New Quarters)
n. S. W. Cor. Dearborn & Randolph Sts.
Telephone Central 2050
ISH-AMERICAN LINE
er neutral flag direct between New York
burg, Sweden. For particulars and
pply to Martin Maurel, G. W. A.,
Dearborn Street. Phone Central 8800

IT PAYS TO ADVERTISE IN THE TRIBUNE

FASHION'S BLUE BOOK

BY CORINNE LOWE.

NEW YORK.—[Special Correspondence.]—We believe the original Jersey is an island. The same may be said for the fabric which bears its name. Jersey, surrounded by other materials, is one of the new geographical facts of fashion. This material may be a separate waistcoat or it may be the sash of a frock of taffeta or satin. And in one smart gown of black satin which we saw a few days ago silk jersey formed sleeves, sash, and a jaunty little jabot.

Foulard is another material upon which the fashioneers do dote. Coats of suits are lined with it and silk suits adopt collar and waistcoat of the dotted silk.

Hats these days embrace all sorts of trimmastics. Twine is used to make novelty flowers and other trimmings; Scotch plaid flowers have been tried out; jet sparkles in all forms and some old fashioned rickrack dyed in deep shades completed one sports hat of straw.

In the meanwhile here is a frock for southern wear which is cherry colored Shantung trimmed with row after row of machine stitching and confined with a silk girdle of black and red stripe.

Real Love Stories

A Sad Coquette.

One summer evening a very dear neighbor and I were discussing events which had occurred many years before. The story she told, which had particular interest for me, was that of a beautiful dark eyed girl in Maryland, thirty years ago.

She was a rarely attractive girl in every way, but her distinguishing feature was a pair of most unusual eyes. Her beauty, the envy of the girls, and

her great popularity among the men brought about an early habit of coquetry which soon developed into a real heartlessness.

This heartlessness was vented particularly upon one man, who fairly worshiped the dust under her feet and whom she inwardly adored. Never, by her behavior, could he have suspected such a thing. Her actions, accepted by him in the best of humor, made him a veritable laughing stock among his friends.

An unavoidable trip to Europe, upon the death of a near relative, broke in upon this serio-comic play. He was gone much longer than he anticipated, and when he did return his excitement at the thought of seeing his sweetheart soon was intense. He could hardly wait for the hour.

All this she knew perfectly well, and hoping to tease him she accepted an invitation out of town the day of his arrival. To her amazement and genuine horror, she discovered that night that he had been there, left for her the beautiful things he had brought from abroad, and note bidding her good-bye, "forever." She had practiced her wiles and feints of indifference once too often. At last he had awakened to the callousness of her nature.

He has lived for many years in a beautiful home with a much beloved wife and children and, as Fate will have it, right around the corner from his former sweetheart.

She has never married. Although older by many years and therefore a little faded, she is still beautiful, but the beauty of her face is much saddened by the indelible signs of her suffering. E. S. P.

Two Pleasant Meanings.

"Dear Miss Blake: Will you please tell me what the names Bernice and Ruth signify? B. F."

Bernice means "making happy," and Ruth, "beauty."

It's "Jane Eyre" In a Disguise You May or May Not Like

"WOMAN AND WIFE."
Produced by Select Pictures.
Directed by Edward José.
Presented at the Rose.
The Cast:

Jane Eyre	Alice Brady
Rochester	Elliott Dexter
Theresa	Helen Green
Grace Poole	Helen Lindroth
Raoul Daquin	Victor Benoit
Valeria	Leonora Morgan
Adele	Madge Evans

By Mae Tinée.

If you can forget that "Woman and Wife" is taken from that fascinating book of Charlotte Bronte's, "Jane Eyre," you will probably enjoy it, for it is well played and the dramatic interest is sustained. But if, on the contrary, you have grown up on the story and so are inclined to resent liberties being taken, you will be disappointed. Miss Alice Brady is a charming young woman—but not at all the type of the mouselike Jane. And why, O why, tack on that dime-novelly cognomen? "Woman and Wife" is a poor substitute for the original title, I'm thinking!

All this aside, the picture stacks up creditably. Alice Brady has a very direct appeal. Those brown eyes and dimples were built for the business of heart storming and they fulfill their mission well.

You will remember Helen Green as the sister in the "Bab" stories. In this picture she takes the part of the mad wife and is certainly most convincing as a lunatic. As she prowls through the house in the silences of the night, wild-haired, and wilder-eyed, she is a horrible thing to see. Good acting there.

Elliott Dexter is a popular lead, but he does not fit the character of the Rochester of the novel. Too handsome. And in the picture they have entirely eliminated the St. Johns, which seems a pity. Also the child Adele is brought forth as Rochester's own child by his wife whom he had been given to understand died in childbirth. He does not discover that she still lives until he has become affianced to Jane. This, you see, is a much garbled version of the original tale.

From the standpoint of direction and photography the production is an excellent one. But I do wish that they had tried a little harder to be true to Miss Bronte!

LOOP FEATURE FILMS

ALCAZAR, 69 West Madison—"The Divine Sacrifice," with Kitty Gordon.
BANDBOX, Madison near La Salle—"Her American Husband," drama.
BIJOU DREAM, 114 South State—"Woman and Wife," with Alice Brady.
BOSTON, Clark near Washington—"Who Loved Him Best?" with Edna Goodrich.
CASINO, 58 West Madison—"The Phantom Rider," with Harry Carey.
CASTLE, State near Madison—"Wolves of the Rails," with William S. Hart.
CHICAGO, State near Harrison—"A Desperate Chance," drama; vaudeville.
GEM, 450 South State—"The Man from Montana," drama; vaudeville.
LYRIC, State near Jackson—"The Great White Trail," with Doris Kenyon.
ORPHEUM, State near Monroe—"Empty Pockets," drama.
PASTIME, 66 West Madison—"The German Curse in Russia," war pictures.
ROSE, 63 West Madison—"Woman and Wife," with Alice Brady.
STAR, 68 West Madison—"The Frozen Warning," with Charlotte.
U. S. MUSIC HALL, State near Jackson—"The Immigrant," with Charles Chaplin; musical comedy.
WORLD, 61 West Randolph—"The Triumph," with Dorothy Phillips.
ZIEGFELD, Michigan near Seventh—"Stella Maris," with Mary Pickford.

MEETINGS

Events Scheduled in Chicago Today and Tonight.

ST. ANDREW'S CHURCH, Washington boulevard and Robey street, 8 p. m.—Lieut. Masson of the British-Canadian recruiting mission will speak.

HOTEL LA SALLE, 12:15 p. m.—Prof. Theodore G. Soares of the University of Chicago will speak before the Chicago Association of Commerce on "Fight the Next War Now."

WELLS SCHOOL, 936 N. Ashland avenue, 8 p. m.—Matthew Woll, president of the International Photo Engravers' union, on "British Trade Unions."

ASK ME! ASK ME!

MOVIE FAN: You wish to know of what "brunette parentage" Mabel Normand is? I am inforced that she was born in Boston and she says that she is American. There have been known to be American brunettes, so her dark eyes do not necessarily brand her as Italian. She is with the Goldwyn Pictures corporation, 16 East Forty-second street, New York, at the present time. "Dodging a Million" will be her first picture for that corporation. Write again some time.

VERA: Yes, Gretchen Hartman is married—to Alan Hale.

Bright Sayings of the Children

My father, who was a teacher of a country school, observed one of his pupils, a small boy, in mischief. Thinking to give him a slight punishment, he called him to come up to his desk. The child made no move to go, whereupon my father said: "If you don't come up here I shall have to come and get you."

The child began to cry and said, "Well, I don't wanta fight."

D. K. B.

Dicky was born on an isolated Texas ranch. Having no neighbors, his playmates consisted of pet pigeons, rabbits, a dog, a cat, and a lame magpie.

His mother, planning a trip "up north," said to him: "Now you'll have some little cousins to play with. You'll like that, won't you, Dicky?"

"I'm not sure," answered the little fellow. "Do cousins have two legs or four?" C. McC."

Dick after several nights of earache was pretty well exhausted with lack of sleep. As he lay in bed one night he remarked to his grandmother, "My eyes want to go to sleep, but my ears just will stay awake." L. H. B.

To Relieve Sick Headache —Remove the Cause!

WHEN your head aches you will usually find that you are constipated and bilious. To correct constipation and clear the system of the fermenting congestion of stomach waste, foul gases and bile, use

DR. CALDWELL'S SYRUP PEPSIN

The Perfect Laxative

Drug Stores Everywhere—50 cts. Large Size $1.00

A TRIAL BOTTLE CAN BE OBTAINED, FREE OF CHARGE, BY WRITING TO DR. W. B. CALDWELL, 457 WASHINGTON ST., MONTICELLO, ILL.

ALICE BRADY

A Beautiful but Not Authentic "Jane."

There May Be a Moral Adorning This Tale of the Street Cars

BY ANTOINETTE DONNELLY.

WAS IT YOU?

Since street cars and elevated trains are by nature filled to overflowing mornings and evenings, one must allow for the commonplace deduction that they must naturally be full of behavior—good, bad, and indifferent. Which accounts for this tale, which I shall leave to your own classification.

Two men found seats. The third in the group had to stand. (And may I be forgiven a slight digression and a stray moment to enter a "last word" upon a time worn topic of debate? It's just this, I never saw a woman stand in the street car while a uniformed American remained seated.)

The three aforesaid men were engaged in conversation. A girl got on presently. She stood up beside the standing man of the aforesaid three. He lurched and grazed her shoulder by a hair's breadth. He apologized in a dignified way. She giggled and came back with a remark, quite unnecessary to the occasion. One of the seated two answered her in a fresh, ungentlemanly way. But I'm not complaining about that. For before I could get a fresh grasp on my allotted strap she was engaged in conversation with all three. The kinship of college chums was formal ceremony indeed compared to the girl's pick-up friends and her.

Well, they let her stand, did the two seated members! Yes, sir. They let her stand to the station, seven miles at least from where she got on!

$38 Plush Coat Today for $30

F. N. Matthews & Co.
Outfitters to Women
21 East Madison Street
Between State and Wacash

Pre-Inventory Sale

Are you waiting to make one dollar do the work of two in the matter of clothes?

This opportunity comes as near doing that for you as anything on earth can.

Some Special Values:

$49.00 Taupe Cheviot Fur Trimmed Suit	$17.50
$45.00 Brown Wool Velour Suit, Military Style	$22.50
$35.00 Navy Broadcloth Emb. Suit	$27.50
$80.00 Plain Tailored Navy Broadcloth Suit	$40.00
$70.00 Green Cloth Suit, Natural Squirrel Collar	$35.00
$58.00 Oxford Gray Cloth Suit	$25.00
$130.00 Green Silk Chiffon Velvet Suit	$57.50
$80.00 Velvet Suit, specially priced at	$22.50
$70.00 Black Wool Velour Coat, Fur Collar and Cuffs, special, at	$35.00
$70.00 Gold Silk Finished Bolivia Coat, Fur Collar and Cuffs	$37.50
$35.00 Tan Wool Velour Coat	$17.50
$40.00 Black Broadcloth Coat, Plush Trimmed, special at	$20.00
$50.00 Plush Coat, Belted Model	$25.00
$100.00 Silk Plush Coat, Large Fur Collar	$60.00
$200.00 Pink Silk Chiffon Velvet Evening Coat, Fur Trimmed	$100.00
$35.00 Navy Taffeta Emb. Dress	$17.50
$45.00 Gray Crepe Meteor Dress	$22.50

Lots of Others

F. N. MATTHEWS & CO., 21 East Madison Street

Nemo

LAST CALL!

Prices Advance Monday, Feb. 4

WONDERLIFT—Nos. 553, 554, 555, 556, 557 and 558—now $5.00—will be . . $6

SELF-REDUCING—Nos. 402, 403 and 405—now $4.50—will be $5

Buy *THIS WEEK*—and *SAVE!*

CORSETS

$1.50 Nemo BRASSIERES $1.00

"FIT AS YOU FASTEN"

Also the "THOROUGH LINE" of Nemo All Good Styles—Various Models—$1.50 and $1.00

Tribune Cook Book

THIS IS WHEATLESS DAY!

BY JANE EDDINGTON.

Extending the Fats.

Of all the months in the year I should say that February was the last one to make fatless. Damp cold characterizes it, and damp cold is the hardest sort to endure. Just how much of abstinence those people plan who are discussing a fatless February I do not know, but on the surface of things it seems a mistake, and for more reasons than one. One of the reasons is that never in the world did we need to teach people the supreme value of this gold of the diet as today, and that we should not remit our efforts for a single month, especially one of the cold months.

There probably are more spring breakdowns because of an insufficiency of fuel foods during the winter than for any other reason.

If we have gone short on fuel foods in winter there is no wonder that we feel a lassitude when spring comes. Winter drives and consumes. It is not because spring has come but because winter with all its exhaustions has been that we break down in spring, go to sanitaria, etc. As people get older a single winter month will break them, as it would not if they would keep their food fires glowing.

The rugged child with an instinct for protection clamors for the heat making foods. He declines vegetables which he needs for more subtle reasons. His body, like his mind, is regardless of the future. Mothers used to try to meet this clamor by making such dishes as suet puddings, which are mainly a combination of two of the most concentrated of the fuel foods, and so not as good as one less concentrated. But the active child, out every day with his sled and shovel, could utilize such combinations, while he would reject as unpalatable unseasoned and unflavored meat fats. As cooked these have seemed nauseating to the delicate child or to all children. The fault has not been in the fats but in the cooking. And the result has been cod liver oil three times daily, followed instantly by some sweet.

There are enough by-product fats in the United States to keep us supplied with this best of fuel foods if we will but use them. So eager are the poorer people for this fat that they are literally buying "pig in the poke," or pieces of bacon trimmings securely wrapped beyond possibility of inspection. Or such I judged something of the sort to be which I saw going like hot cakes in a store the other day. It was wicked for me to buy just then, because I could not use, but any of these pieces of cured pork can be cooked like brisket bacon so that every last inch and drop can be eaten.

These pieces of bacon must be made as clean as a rose before they are cooked, or the fat will not be palatable, nor the lean, for that matter. The surface should be scraped before any water is used.

Cover with cold water when ready to cook, adding at first one onion and one carrot cut in small pieces. Bring to boil slowly in a covered kettle and let boil gently over the lowest possible fire for three hours. The boiling should never cease, but it should never be hard. After two hours add several onions, a small yellow turnip cut in slices, several small carrots, and some green pepper if you have it. A little pod or two of dried pepper may be added at the start.

Roasted Yesterday

At all grocers'

HOLSUM COFFEE

(The Housewife's Favorite)

Have your grocer drop a pound of HOLSUM COFFEE into your basket today and be assured of fresh roasted coffee. Every bit of the delicious aroma and natural flavor is still there.

We deliver HOLSUM COFFEE—as we do HOLSUM BREAD—fresh at your grocer's every morning. Satisfaction guaranteed or you can have your money back. 30c a pound—whole, steel cut or pulverized.

HOLSUM BREAD

(Chicago's Favorite)

For wholesome children and grown-ups.

Made clean, sold clean, delivered clean.

HOLSUM COFFEE and HOLSUM BREAD—fresh roasted and fresh baked—at your grocer's today. Order HOLSUM with your groceries today.

At All Grocers'

The Heissler & Junge Co.

Roasters of HOLSUM COFFEE — Bakers of HOLSUM BREAD

Baked Last Night

SHINOLA

AMERICA'S HOME SHOE POLISH

SHINOLA is good for Rubbers, makes them look like new. Will not come off when wet.

SHINOLA is the quick dressy shine for all kinds of leathers. Softens and preserves.

BLACK—TAN—WHITE—RED—BROWN

SHINOLA Home Set Makes Shining Easy

THE HOME SET

GIRLS! BEAUTIFY YOUR HAIR AND STOP DANDRUFF

Hair becomes charming, wavy, lustrous and thick in few moments.

Every bit of dandruff disappears and hair stops coming out.

For a few cents you can save your hair. In less than ten minutes you can double its beauty. Your hair becomes light, wavy, fluffy, abundant and appears as soft, lustrous and charming as a young girl's after applying some Danderine. Also try this—moisten a cloth with a little Danderine and carefully draw it through your hair, taking one small strand at a time. This will cleanse the hair of dust, dirt or excessive oil, and in just a few moments you have doubled the beauty of your hair. A delightful surprise awaits those whose hair has been neglected or is scraggy, faded, dry, brittle or thin. Besides beautifying the hair, Danderine dissolves every particle of dandruff; cleanses, purifies and invigorates the scalp, forever stopping itching and falling hair, but what will please you most will be after a few weeks' use, when you see new hair—fine and downy at first—yes, really new hair growing all over the scalp. If you care for pretty, soft hair, and lots of it, surely get a small bottle of Knowlton's Danderine from any drug store or toilet counter and just try it.—Advertisement.

AMUSEMENTS

AUTO SHOW

COLISEUM *and* ARMORY

10:00 A. M. TO 10:30 P. M.

ENTRANCE BY WAY OF COLISEUM, ANNEX or ARMORY

50 CENTS, PLUS WAR TAX

AUDITORIUM

Beginning TOMORROW NIGHT at 8:15

The Biggest Dramatic Spectacle on Earth

THE WANDERER

Staged by DAVID BELASCO

The Biblical Story of the Prodigal Son

"Oh, Lord God, watch over my son, and bring, oh bring him back to me."

GREATEST CAST EVER ORGANIZED IN HISTORY OF AMERICAN STAGE

ECONOMIC PRICES Orchestra, $1, $1.50, rear seats 50c. Sun. Mat. (Prop.), $1c to $1.

At Orchestra Hall

Feb. 1st and 6th at 8:15 P. M.

LIEUT. PAT. O'BRIEN

—OF THE—

Royal Flying Corps

The Irish American War Hero

Lecture Subject

"How I Escaped From a German Prison Camp"

"Pat O'Brien is a hero of the first water."—N. Y. Sun.

Seats 50c to $2. Now on sale at Box Office.

Exclusive Management—LEE KEEDICK, 437 Fifth Avenue, N. Y. City.

ILLINOIS | GALLERY SEATS 50c and $1

POPULAR MATINEE TODAY

ALSO SATURDAY AND MONDAY

A NATIONAL INSTITUTION

ZIEGFELD FOLLIES

STUDEBAKER

POP. MAT. TODAY, $1.00

CHICAGO'S GREATEST MUSICAL HIT

Maytime

with JOHN CHARLES THOMAS

PLAYHOUSE—Tonite 1.00 MAT. TODAY & TOMORROW 1.00

The Man Who Stayed at Home

RIALTO | CONTINUOUS VAUDEVILLE

11 A. M. to 11 P. M. COME ANY TIME

8 BIG ACTS INCLUDING WINTER GARDEN, REVIN EVERY MAN'S SWITZER

DAYS 15c and 25c. NIGHTS 25c and 50c

BLACKSTONE MATINEE TODAY Best Seats $1.50

SPECIAL MATINEE NEXT MONDAY

MRS. FISKE IN A NEW COMEDY "MADAME SAND"

NOTE: Mrs. Fisk will not appear in any other western city this season.

COHAN'S GRAND | Matinee Today

SELWYN & CO. Present

JANE COWL in LILAC TIME

"Every woman who knows anything about the theatre will want to see 'Lilac Time.'"—Mollie Morris in "News."

CORT | POPULAR PRICES Mat. Today, 50c-$1

Evgs. & Sat. Mat. 50c to $1.50. Ex. Sat. Eve.

The Best Show Ever—Arthur Hopkins Presents

"THE GIPSY TRAIL"

A 1917 Comedy Romance by Bolt, Hanson

ALL STAR CAST—Headed by OTTO KRUGER and ELSIE MACKAY

OLYMPIC | DOLLAR MATINEES Monday & Wednesday Regular Mat. Sat.

KOLB and DILL in the High Cost of Loving

COLUMBIA | AFTER EVER

NOW ALL NEW Bowery Burlesquers

NEXT WEEK | THE SPORTING WIDOWS

AMUSEMENTS

"THE MAN WHO CAME BACK" (with Mary Nash) Will End Its Long Run in the PRINCESS This Saturday Night.

$1.50 MAT. TOMORROW, FRI. & SAT.

SUNDAY NIGHT—Seats Tomor.

A. H. WOODS OFFERS A VIEW OF 'Mary's Ankle'

The Laughing Hit of the Year

With WALTER JONES and N. Y. Cast.

$1.50 Matinee Thursday

Another Saturday

MAJESTIC | SUPREME VAUDEVILLE

BLANCHE RING IN SONGS

FOX & WARD—"THE FOUR BAKERS"

"PEACOCK ALLEY"

TOWER & DARRELL—GORDON & RICA

ALFRED DE MANBY & CO.

MILO?

NIGHTS 17-25-35-85c | MATS. DAILY | 17-25-35c. Ex. SAT. & SUN. | Tel. Cent. 8480

GARRICK | EVES. at 8:20 MATS. at 2:30

POP. MAT. TODAY $1.00

The Very Idea

ERNEST TRUEX — RICHARD BENNETT

ANOTHER POPULAR MATINEE SUNDAY

LA SALLE | "LEAVE IT TO JANE"

POP. $1.50 MAT. TOMORROW

IT'S THE HIT OF THE YEAR!

Youth—Fun—Melody

MUSICAL VERSION OF GEO. ADE'S "THE COLLEGE WIDOW"

AMUSEMENTS

COLONIAL | Best Seats 1.50 Next Mat. Sat.

Pop Mat. Today, $1.00

A. H. Woods offers after 400 times in New York

"Cheating Cheaters"

A dramatic farce by MAX MARCIN

PALACE GREATER VAUDEVILLE

ADELAIDE & HUGHES

FRANKIE HEATH

AVELING & LLOYD

SANTLY & NORTON

JOHNNY JOHNSON & CO.

3 NATALIE SISTERS

THREE BOBS—GEORGE & DICK RATH

Pat Rooney & Marion Bent

NIGHTS 17-25-35-85c | MATS. 17-25-35c. EX. DAILY SAT. & SUN. | Majestic 7200

POWERS' | MATINEE TODAY AT 2:15 Every Night (Ex. Tues.) 8:15

DAVID BELASCO Presents DAVID WARFIELD in The Music Master

During this engagement Mr. Warfield plays Sunday nights.

McVICKER'S | Jones, Linick & Schaefer's CONTINUOUS VAUDEVILLE 11 A. M. to 11 P. M. COME ANY TIME

Merry Go-Round Other Big Headliners

GIRL FROM STARLAND

DAYS 10-15-25c. NIGHTS 10-15-25-35c

ARENA ICE SKATING

The Arena will be open as usual every morning, afternoon and evening except Tuesday evening.

DANCING EVERY EVENING

Broadway and Thorndale. Admission 50c

S! BEAUTIFY
R HAIR AND
OP DANDRUFF
comes charming, wavy,
strous and thick
n few moments.
it of dandruff disappear
and hair stops
coming out.
ew cents you can save your
less than ten minutes you
e its beauty. Your hair be-
nt, wavy, fluffy, abundant and
s soft, lustrous and charm-
young girl's after applying
derine. Also try this—moist-
oth with a little Danderine
fully draw it through your
ing one small strand at a
his will cleanse the hair of
or excessive oil, and in just
oments you have doubled the
your hair. A delightful sur-
its those whose hair has been
or is scraggy, faded, dry,
thin. Besides beautifying the
derine dissolves every par-
dandruff; cleanses, purifies
orates the scalp, forever stop-
ing and falling hair, but what
e you most will be after a few
se, when you see new hair—
downy at first—yes—but
w hair growing all over the
f you care for pretty, soft
lots of it, surely get a small
Knowlton's Danderine from
store or toilet counter and
t.—Advertisement.
AMUSEMENTS
UTO
HOW
ARMORY
10:00 A.M.
TO
10:30 P.M.
NTRANCE BY WAY OF
EUM, ANNEX or ARMORY
ENTS, PLUS WAR TAX
DITORIUM
ng TOMORROW NIGHT at 8:10
ggest Dramatic Spectacle on Earth
Staged by
DAVID BELASCO
HE
ANDERER
Biblical Story of the Prodigal Son
"Lord God, watch over my son
ing, oh bring him back to me."
EST CAST EVER ORGANIZED
STORY OF AMERICAN STAGE
NOMIC Orchestra, $1, $1.50. Other
seats 25c, 50c, 75c. Wed.
ES Mat. (Pop.), 50c to $1.
t Orchestra Hall
st and 6th at 8:15 P. M.
EUT. PAT. O'BRIEN
—OF THE—
Royal Flying Corps
Irish American War Hero
Lecture Subject
I Escaped From a
erman Prison Camp"
Brien is a hero of the first water."—
to $2. Now on sale at Box Office
sive Management—LEE KEDDICK,
437 Fifth Avenue, N. Y. City.
INOIS | GALLERY SEATS
50c and 75c
LAR MATINEE TODAY
LSO SATURDAY AND
MONDAY
NATIONAL INSTITUTION
EGFELD
OLLIES
UDEBAKER
MAT. TODAY, $1.00
GO'S GREATEST MUSICAL HIT
laytime
with JOHN CHARLES THOMAS
AYHOUSE — Tonite
0 MAT. TODAY
& TOMORROW 1.00
The WHO AT
an Stayed Home
Jones, Linick & Schaefer's
IALTO | CONTINUOUS VAUDEVILLE
A. M. to 11 P. M. COME ANY TIME
BIG | INCLUDING WINTER GARDEN REVUE
ACTS | EVERY MAN'S SHETLAND
TS 15c and 25c. NIGHTS 25c and 50c
CKSTONE MATINEE TODAY
Best Seats $1.50
CIAL MATINEE NEXT MONDAY
RS. IN A NEW COMEDY
"MADAME
SKE SAND"
Mrs. Fisk will not appear in any
western city this season.
AN'S GRAND | Matinee Today
SELWYN & CO. Present
NE COWL in LILAC
TIME
y woman who knows anything about
atre will want to see "Lilac Time."—
Morris in "News."
T | POPULAR PRICES Mat. Today, 50c-$1
Sat. Mat. 50c to $1.50. Ex. Sat. Eve.
Show Ever—Arthur Hopkins Presents
HE GIPSY TRAIL"
Comedy Romance by Robt. Housum.
ALL STAR CAST—Headed by
KRUGER and ELSIE MACKAY
YMPIC DOLLAR MATINEES
Monday & Wednesday
OLB Regular Mat. SAT.
in the High
DILL Cost of Loving
UMBIA ASTOR BURLESQUE
ALL NEW Bowery Burlesquers
WEEK | THE SPORTING WIDOWS

Society and Entertainments

Lovely Countess Coming with Aero Show from London

BY CINDERELLA.

The newest news from England is that they're sending us the beautiful Countess Drogheda this winter and her wonderful aero exhibit. Lady Drogheda is the wife of an Irish peer fighting in Flanders, and no tableaux, no war matinée, and no nothing in London seems to be right unless she is in it. But beautiful as this lovely creature is, and her photographs are subtly ravishing, her executive ability is equally great.

The Londoners say her aero show is a thing an executive man might be proud of and has raised $30,000 gate money in one year for the Royal Flying corps. We haven't had any coun-tess here in a long time, have we?

* * *

Our own Great Lakes Naval exhibit at Medinah temple this Saturday after-noon and evening seems to be moving along in a glorious manner. Mrs. John Borden's committee did magically with the boxes, 100, at $50 per, which makes $5,000. And the boxes are not really such and blood boxes, which allow a very exclusiveness, but merely six seats surrounded by tape—not red.

But Mrs. Borden had a good commit-tee which, while it tore its hair at first over the prospect of selling out the Medinah temple, which is rather big and barny, soon found that after all it was easy fruit. Howard Gillette is general chairman of this naval show and that alone would speak for its having plenty of go, even if Capt. Moffett and his valiant staff were not behind it.

* * *

Howard Gillette seems to have hand-ed on his executive gifts, and his abil-ities as an entertainer to his young son Howard Jr., a handsome boy of 4 or 5.

A while ago young Howard, seeing his family assembled in the drawing room, including his lovely grandmam-ma Gillette and his uncle and his aunt, the Wesley Dempsters, and his parents, decided that the hour was opulent for the Red Cross vaudeville. He so an-nounced. The drawing room chairs were lined up, the governess was taught how to manipulate a tall screen which concealed his changes of cos-tume, and the show began.

It was a perfect war show. Young Howard even made a speech. Infant that he is, he knows that speeches, like taxes, we have with us always.

He sang jolly little songs, he did toy drills in uniform, recited little patriotic "pieces," was a sailor lad, a "tough boy" in turn, and then he passed the plate. The returns for Red Cross were astonishingly large, and the audience was pleased as possible and proud of so much patriotic pep in one so tiny.

* * *

Speaking of things patriotic, th' other night at John Carpenter's song recital at the Arts club a rather droll thing happened. The vocalist, a charm-ing Miss Hagar, sang a Carpenter song beginning with an apostrophe to our adored country, whereupon the audi-ence of 168 souls rose row by row and stood solemnly waiting to hear the high notes of the "Star Spangled Ban-ner." But nothing came beyond the modern cadenzas of John Carpenter's song. The explanation was that a man got up in the front row, for non-patriotic reasons, prob'bly to catch a train.

* * *

Coal Shortage at Smith.

Northampton, Mass., Jan. 29.—[Spe-cial.]—There are fifty Chicago girls at Smith college, practically all of whom will return home in case the shortage of coal becomes so acute as to force the closing of the college. They in-clude the Misses E. K. Atterbury, C. R. Beach, B. L. Brand, C. R. Brenton, C. D. Buck, E. C. Bullard, G. Chandler, Mary E. Clark, F. Cochran, C. M. Con-ver, M. Crozier, K. S. Dale, Virginia H. Davis, M. J. Donaldson, C. M. Edwards, J. W. Fielder, R. F. Foreman, H. Fort, A. B. Friedman, H. Y. Hardinge, F. W. Hale, K. M. Holmes, V. A. Job, J. E. Kimball, L. M. Larson, L. Loewenstein, A. B. Louer, C. W. McLaughlin, E. L. McLaughlin, M. L. Mertens, D. Mosely, J. W. Penfold, M. A. Pennewell, H. Perkins, M. Perkins, A. L. Pierce, J. M. Reilly, E. M. Stein, M. M. Stephenson, A. B. Strauss, H. Totten, L. Tuthill, F. P. Veeder, P. S. Wegener, and H. L. Wilman.

Mrs. Marvin Hughitt Frost
PHOTO by LESKY-SIEBY

Mrs. Marvin Hughitt Frost, formerly Miss Dorothy Rexford Edwards, is the daughter of Mr. and Mrs. C. W. Edwards of 5345 Kimbark avenue. Mr. and Mrs. Frost, who have returned from their honeymoon, expect to leave today for Rockford, where they will make their home.

Junior League Play Tonight

The assembly room of the Three Arts club will be turned into a little playhouse this evening and the fash-ionable people of the north side will gather to see why their young friends, the members of the junior league, have been attracting so much atten-tion of late as traveling actors. The played is called "Number, Please!"

Miss Sylvia Shaw, daughter of Mr. and Mrs. Howard Van Doren Shaw of 1130 Lake Shore drive, is the manager, stage director, and understudy of all parts.

These are the members of the league whose parents and friends will attend the play this evening and afterward hold an informal reception in the large rooms of the club: Miss Cordelia Car-penter, Miss Ginevra King, and Miss Louise Thorne, who sing to the ac-companiment of Miss Thorne's Irish harp; Miss Dorothy Keeley, Miss Janet Pauling, and Miss Harmon Bailey, who with Miss Thorne act in the play, and Miss Emily Russell, who acts "Pierrot and the Rose" with Miss King.

The girls have devoted this month to going about to settlements, homes for invalids and old people, and to pub-lic playgrounds, giving their services. They were to have gone to Joliet last evening to entertain the women pris-oners, but cancelled their date on ac-count of the severe weather.

* * *

ENGAGEMENTS.

Mr. and Mrs. L. T. Alton of New York, formerly of Chicago, announce the engagement of their daughter, Ger-trude Jeanette, to Samuel Kramer of New York.

Mr. and Mrs. J. D. Croft of 1814 South Ridgeway avenue announce the engagement of their daughter, Nena Viola, to Harold G. Stone, son of Mr. and Mrs. H. A. Stone of 2823 North Spaulding avenue.

CLUB NOTES

An all day meeting was the annual one of the Infant Welfare society at the Chicago Woman's club and later in the Fortnightly rooms yesterday. The perils that beset the paths of babies, it seems, are greater than those which threaten the soldier at the front, and the doctors, nurses, and volunteer ci-vilians who met to discuss them ar-gued it would be worse than foolish to overlook the vital importance of child welfare work when the nation's future strength is to rest upon the infants of today.

The following directors were re-elected:

Dr. I. A. Abt,	Marquis Eaton,
P. D. Armour,	Mrs. J. N. Eisendrath,
Dr. F. S. Churchilly,	Mrs. J. L. Houghteling,
P. S. Cooley,	Mrs. H. N. Tuttle.

John L. Whitman, state superintend-ent of prisons, will be the speaker at the meeting of the Woman's City club today in the rooms of the College club.

The Episcopal social service commis-sion has called a meeting of repre-sentatives of parishes in the diocese at the Stevens building restaurant to-day at noon to discuss a series of Lenten lectures for the benefit of Epis-copal institutions. The Rev. George Craig Stewart and the Rev. J. B. Has-lam will speak.

* * *

Walter McGay Engaged.

Boston, Mass., Jan. 29.—[Special.]—Mrs. Rose N. Whitten of Richardson avenue, Wakefield, has announced the engagement of her daughter, Miss Katherine Nesmith Whitten, to Lieut. Walter H. McGay, U. S. reserve artil-lery. Miss Whitten was graduated from Wellesley college in 1916 and was an officer of the Tau Theta Epsilon so-rority and prominent in college athlet-ics. Lieut. McGay is from Oak Park. He was graduated from Amherst col-lege in 1914 and was recently commis-sioned in the artillery. While no date has been set for the wedding, it prob-ably will be before Lent.

Mrs. Mac Dowell Plays from Her Husband's Works

Mrs. Edward MacDowell, widow of the composer, yesterday played some of his most popular compositions, preced-ing the playing of them with comments on his work.

It was at the residence of Mrs. Og-den T. McClurg of 999 Lake Shore drive surgical dressings unit, for the benefit of which the musical was given. Mrs. George F. Braun Jr. of 1221 Astor street recei the guests with Mrs. McClurg and Mrs. Archibald E. Freer. A short outline of the work of the Ed-ward MacDowell Memorial association, which is responsible for the artists' study colony at Peterborough, N. H., was given by Mrs. MacDowell in the intermission. Mrs. Lorraine Decker Campbell sang and was accompanied by Mrs. Mildred March Henderson. Lee Nichols spoke of his experiences at the front. After the program tea was served with Mrs. Braun at the tea table.

Among those present were Mrs. W. W. Kimball, Mrs. Otto Freer, Mrs. Homer A. Stillwell, Miss Elizabeth Cud-ahy, Mrs. Hubert Galt, Miss Alice Voight, Miss Helen Gurley, and others. The proceeds amount to $150 and will go to the fund of the Lake Shore drive unit and the convalescent home for soldiers in Peterborough.

* * *

Miss Gertrude Gane, Miss Frances Montgomery, Mrs. J. L. Valentine, and Miss Gertrude M. Gladwin will be dele-gates from here at the midwinter meet-ings of the Smith college alumnæ coun-cil, which will meet in Northampton, Mass., Feb. 12 to 14.

The South Side Current Events class will meet as usual at the residence of Mrs. Albert H. Wetten of 4810 Ellis avenue tomorrow morning at 10:30 o'clock. Miss Julie Adams will talk on "Political Unrest in Germany."

* * *

A group of plays will be given this evening by the Studio players under the direction of Miss Grace Hickox in her studio at 19 East Pearson street. The proceeds will go toward the Helen Gleason fund for Belgian babies.

A tea dance will be held every Mon-day afternoon at 3:30 o'clock at the Edgewater Beach hotel until further notice.

Mr. and Mrs. Clyde M. Carr of 1130 Lake Shore drive will leave for Santa Barbara, Cal., early in February. Upon their return in May they will go to their home in Lake Forest.

* * *

WEDDINGS

The marriage of Miss Harriet Jane O'Brien, daughter of Mr. and Mrs. William H. O'Brien of Lawrenceburg, Ind., to Lieut. Daniel R. Ingwersen, son of Mr. and Mrs. E. H. Ingwersen of 4518 Woodlawn avenue, took place on Saturday in Austin, Tex. Lieut. Ingwersen is stationed in San Antonio, Tex.

Announcement is made of the wed-ding of Miss Kathryn Harvey of Phila-delphia, Pa., and Albert Morse Rice of 3544 West Chicago avenue.

WOMEN IN WARTIME

The fifty bed hospital which the Na-tional Woman's Suffrage association has been planning to establish ten miles back of the junction of the French and British forces in France will soon be an actual fact. The name of the hospital is the Women's Foreign Service Hospital of the United States of America.

Already, under the guidance of Drs. Gregory, Edward, and Van Schoily, three of the women doctors from the New York Infirmary for Women and Children, the mobile unit is complet-ing its final arrangements and expects to leave some time before the end of February. Women's clubs all over the country have contributed to the unit.

The women surgeons in the unit will do the gynecological operative work that has been so greatly needed in France since the war began.

* * *

From the Chicago chapter of the Red Cross comes the announcement that the following nurses have received orders from the surgeon general to report for duty at the camps named below:

To Camp Merritt, Tenafly, N. J., Blanche Meyer, Wesley Memorial hos-pital.

To Camp Upton, Yaphank, L. I., Katherine Walsh, Mercy.

To Camp Cody, Deming, N. M., Mary Gallagher, St. Joseph's.

To Alexandria, La., Gladys McCune, Illinois Training school.

To Fort Sam Houston, Tex., Mari-etta Welch, Wesley Memorial hospital.

To Camp Stuart, Newport News, Va., Maude Doncaster, Nova Scotia; Muriel Urquhart, University; Helen Meier, Michael Reese.

* * *

"The lingerie we send to Paris is different from the lingerie that Paris sends to us," said Mrs. William E. Clark of the American fund for French wounded when she spoke before the Women's Advertising club of Chicago at its biweekly dinner at the Brown-leigh club last night.

Mrs. Clark exhibited the contents of a "Martha Washington kit" to the club, which indicated plainly that French and Belgian peasant women want lingerie of sturdy material.

The Women's Advertising club will act as advertising counsel for the American fund for French wounded and will back a publicity campaign for the furnishing of these necessary kits to the refugee women of France and Belgium.

* * *

A new class in advanced first aid will convene today at 11:15 a. m. at the Red Cross Teaching center in the Tower building with Dr. R. W. Mc-Nealy as instructor.

* * *

A massmeeting has been planned by the Drama league for next Tuesday at Cohan's Grand, where leading actors and actresses now in the city will dis-cuss what it means from their point of view for the public to subscribe to "smileage books" for the entertain-ment of the soldiers. Among those who, it is announced, will speak at the meeting are Mrs. Fiske, David War-field, and Jane Cowl.

* * *

Mrs. John MacMahon, who was to have been the speaker at the College club luncheon today, will be unable to be present owing to the illness of her son, who is home from Camp Grant.

Another corn demonstration kitchen will be opened today at 320 East Forty-third street by the woman's conserva-tion committee and the Chicago Wom-an's Aid.

Make Way for Women of Forty!

Make way for the woman of 40. She's absolutely all right, according to members of the woman's committee, Council of National Defense, who met yesterday with other representative organizations at the Chicago College club to consider her economic value and to see about ways of securing em-ployment for her.

"A woman of 40 is still vigorous enough to be a good worker," said Miss Helen Bennett of the employ-ment department of the woman's com-mittee, "but she won't marry like the younger woman will.

"Can a woman who has been merely a mother and housekeeper all her life sew and cook well enough to make her living at it?" was one of the questions asked. With a little training it was decided many such women could fill valuable places. It was stated that there is at present a great demand for women as farm help. It was suggested that many women who have raised large families would be of great help to young mothers, especially because of the shortage of trained nurses.

A massmeeting has been planned for the first week in March at the City club, where employers will have a chance to tell what they know about the situation.

* * *

Mme. Lustgarten Sings.

Mme. Meta Lustgarten, a mezzo-soprano, made her first public appear-ance in Chicago in a recital last night at Kimball hall. The singer is pos-sessed of a voice of much sympathy which she uses with taste. Several encores were demanded. The program included songs in Italian, French, Ger-man, and English. The latter seemed to be most appreciated, although the singing of the "Marseillaise" and the Hummel "Hallelujah" were much ap-plauded. Mme. Lustgarten is the wife of an orchestra leader, and has lived in Chicago for some time.

* * *

New Advertising Club.

An advertising club has been organ-ized by 100 young men and women em-ployed in various capacities in the ad-vertising business. The club will be known as the George Washington Ad-vertising club. Its purpose will be to further truthful advertising. The club-rooms will be at 30 East Randolph street, where meetings will be held Monday evenings. Irving N. Mack is president of the club.

* * *

Notre Dame Dinner.

The Notre Dame Club of Chicago will hold its annual dinner on Satur-day at the Hotel Brevoort. The Rev. Dr. Cavanaugh, president of the uni-versity, will be the guest of honor.

OBITUARY.

ALICE TERESA DUNNE, 3215 Douglas boulevard, organist of St. Ig-natius church for several years, died yesterday. She was a sister of the Rev. T. W. Dunne, pastor of St. James church; of Dr. E. J. Dunne, assistant pastor of the cathedral, and of Mother Aquinas of Loretta academy. Miss Dunne was a native of Chicago.

GEORGE B. FERRY died today in Milwaukee, aged 67. Mr. Ferry de-signed several of Milwaukee's most prominent buildings, including the public library and museum. His death was caused by heart failure.

DEATH NOTICES.

ALLEN — Frederick Ford Allen, Jan. 29, 1918, age 33 years, beloved son of George F. and Carrie Allen, and brother of Miss Edna, at residence of his father, 753 E. 45d-st. Funeral services from chapel, 4237 Cottage Grove-av., Friday, Feb. 1, at 3 p. m., under auspices of King Oscar lodge No. 835, A. F. & A. M. Burial at Oakwoods cemetery. Guelph, Ont., papers please copy.

ALVIN—Max Alvin, aged 34 years 6 months, suddenly Jan. 30, beloved son of Carl and Louise Alvin, fond brother of Walter G. Funeral notice later.

ANDERSON—Betty Anderson, beloved wife of Louis and fond mother of Melvin. Fu-neral from late residence, 4139 Lexington-av., Wed., Jan. 30, at 3 p. m. Burial at Bethel cemetery.

BASSETT—Elizabeth Bassett, Jan. 29, 1918, aged 80 years, mother of George F. Bassett. Funeral private Thursday, 2:30 p. m., from her late residence, 4230 W. Monroe-st. In-terment Forest Home.

BORDEN—John Borden, at his residence, 3040 Lake Park-av., in his 82d year. No-tice of funeral later.

BRINKMAN—William Brinkman, aged 46, suddenly Sunday, Jan. 27, in Los Angeles, Cal. Funeral notice later.

CLARKE—Mrs. Sarah D. Clarke entered into rest on Tuesday, Jan. 29, beloved friend and superintendent of Pacific Garden mis-sion. Funeral services will be held at the First Congregational church, Morgan Park, on Friday, Feb. 1, at 2:30 p. m.

CULBERTSON—Willie G. Culbertson, sud-denly Jan. 27. Burial private.

DONAHUE—John P. Donahue of Camp Logan, Jan. 28, 1918, beloved son of Nellie, brother of Nellie, Margaret, Owen, James, and Charles Donahue. Funeral Thursday, Jan. 31, at 9:30 a. m., from 1805 E. 55th-pl., to St. Lawrence church. Inter-ment at Mount Olivet.

DOYLE—William J. Doyle, Jan. 29, beloved husband of Ellen, nee Walsh, fond father of William J. Jr., Margaret, Stella, James, Christopher, and Catherine. Funeral Fri-day, Feb. 1, 9 a. m., from his late resi-dence, 3600 S. Ashland-av. to Our Lady of Good Counsel church, where solemn re-quiem high mass will be celebrated; by autos to 49th-st. depot, thence by Grand Trunk to Mt. Olivet. Native of County Waterford, Ireland.

DUNNE—Alice Theresa Dunne, beloved sis-ter of Catherine, the Rev. F. W., Minnie, Mary, Agnes, and Sister Agunitas, and the Rev. Dennis J. Dunne, Jan. 29, 1918. Funeral Thursday, Jan. 31, at 9:30 a. m., from late residence, 3215 Douglas-blvd., to St. Agatha's church; autos to Cal-vary.

FEUERBACH—Elsa Feuerbach, nee Gansler, suddenly, Jan. 26, fond wife of Charles, sis-ter of Henry Smith, Mrs. Nicholas, Mrs. Schultz, William, Martha, and Emily. Burial Wednesday at 1:30, from late residence, 1547 S. Keeler-av., thence to Concordia.

FIELD—Walter Donald Field, son of Walter Taylor and Sarah Peck Field, and husband of Isobel Turgeon Field, Jan. 25. Services from his home, 134 64th-st., Hinsdale, at 11 o'clock Wednesday to Graceland. C. B. & Q. train from Chicago 9:47 a. m. Ottawa, Canada, papers please copy.

GEORGE—John G. George, age 51 years, Jan. 27, beloved husband of Anna, and fond father of Edwin T. Funeral Wednes-day, Jan. 30, at 2 p. m., from chapel, 45 E. Garfield-blvd. Interment at Mount Olivet.

GERWIG—Anna Kathrina Gerwig, nee Mahr, Jan. 28, at Downers Grove, beloved wife of Sol Gerwig, mother of Walter, Lester, and Mrs. Ray White, fond sister of John, Henry, Amelia, Louisa, and Emma. Fu-neral services at Garfield M. E. church, 55th and Emerald-av., Thursday, 12 noon, by autos to Evergreen cemetery. Friends wishing seats call Yards 362.

GORMLEY—Thomas J. Gormley, son of the late James and Ellen, brother of John, James, Charles, and Georgs Gormley and Mrs. George Russell. Funeral Thursday at 9 a. m. from sister's residence, 5656 Washington-blvd., to St. Thomas Aquinas church, where high mass will be cele-brated. By autos to Calvary.

HELLAND—Caroline Helland, aged 63, be-loved mother of George M. and Minnie Helland Sweet. Services at daughter's residence, 4513 N. Central Park-av., Thurs-day, Jan. 31, 2 p. m., burial at Montrose.

KENDALL—Fred Kendall, beloved brother of Florence, Clarence, and Ray. Services at late residence, 915 Lakeside-pl., Wednes-day, Jan. 30, 7:30 p. m. Interment at Greensburg, Ind.

LAUFERSKI—Stanley Lauferski, beloved fa-ther of Lee, Charles, Frank M., and Ruth. Funeral Wednesday, 9 a. m., from chapel, 6115 S. Ashland-av. Funeral private.

MARKEY—Margaret Mary Markey, Jan. 28, 1918, daughter of Lawrence and the late Margaret (nee Towner), and sister of James L. Markey. Funeral Thursday, 9:30 a. m., from father's residence, 580 Bryant-av., to Holy Angel's church; by autos to Calvary.

DEATH NOTICES.

MARTIN—Sadie A. Martin, beloved sister of Mary C. Martin, Jan. 28, 1918. Fu-neral from chapel, 815 W. 63d-st., Thurs-day, Jan. 31, 9 p. m., to Mount Hope.

MILLER—Benjamin Miller of B. Miller & Co., 1375 Milwaukee-av., native of Russia, passed away Sunday morning. Funeral to take place Thursday, 2 p. m., from chap-el 3116 W. Division. Universal Peace lodge, No. 1023, I. O. O. F., will be in charge. New York, St. Louis, and Baltimore papers please copy.

MULDER—Elmer J. Mulder, age 23, beloved son of Henrietta and the late John C. Mulder, brother of Mrs. H. G. Chadwick and Mrs. C. H. Sample, and the late Charles Mulder. Funeral from late residence, 7925 Normal-av., Friday, 2:30 p. m. Interment at Mount Greenwood.

NECK—Anna Marie Neck, nee Serhardt, beloved wife of Edward Neck, mother of Mrs. Edna Otto, sister of Mrs. J. C. Salo-mon, Rumbold and Emil Gerhardt. Fu-neral Thursday at 1:30 p. m., from chapel, 2346 W. Madison-st., to the New First Con-gregational church. Burial at Oak Ridge cemetery. Member of Jeptha chapter No. 240, O. E. S. General James A. Garfield circle No. 6, Ladies of the G. A. R. Cin-cinnati papers please copy.

REMINGER—Mary Reisinger, nee McGear-ney, Jan. 28 at her residence, 4843 Gladys-av., beloved wife of Rudolph, mother of Mrs. Ida Lee, and sister of Mrs. Mary Reed, sister of William, Edward, John, and the late James McGearney. Funeral Thursday, 9:30 a. m., from late residence, to Annunciation church, where high mass will be celebrated; by autos to Calvary. For reservations call Canal 413.

ROBINSON—Esther Robinson, beloved moth-er of Mrs. H. Potter, Mrs. F. H. Jephson, Georgina, Edith, and the late Herbert. Fu-neral Thursday at 2 p. m., from residence, 6 W. Oak-st. Interment at Rosehill.

SASS—Wilhelmina C. Sass, beloved daughter of Christine C. and the late Louis H., at resi-dence, 5618 Kimbark-av., Jan. 28. Fu-neral services at the Church of the Epiph-any, corner Ashland-blvd. and Adams-st., Thursday, 1:30. Autos to Graceland.

SILL—Louis G. Sill, suddenly, at his resi-dence, 4531 Evans-av., beloved husband of Catherine, nee Maher, father of William A. and Mrs. P. A. Marx of Pittsburgh. Fu-neral Thursday at 10:30 a. m., to Holy Angels church, thence by autos to Calvary.

SISSON—Micah A. Sisson, Jan. 28, 1918, mother of Harry W. Sisson, Chicago; Frank D. Sisson of Davenport, Ia.; Mrs. O. M. Powers, Evanston, and Miss Blanche R. Sisson, Los Angeles, Cal. Funeral services from chapel, 4237 Cottage Grove-av., Wednesday, Jan. 30, at 3 p. m. Interment at Oakwoods cemetery.

SURERUS—Rosse Surerus, a retired builder and contractor, at the home of his daughter, Mrs. A. W. Barnett, Monday, Jan. 28. Funeral private. Please omit flowers.

SWEET—Catherine Sweet, nee Feeney, be-loved wife of the late Samuel J., fond sister of Patrick and Mary Feeney. Fu-neral Thursday, 9:30 a. m., from her late residence, 3557 W. 22d-st., to Blessed Sacrament church, where solemn high mass will be celebrated, autos to Mount Carmel; member of Married Ladies' sodality of Blessed Sacrament church and Blessed Sacrament court No. 24, W. C. O. F.

CEMETERIES.

BEAUTIFUL CHAPEL AT ROSEHILL CEM-etery for funeral services—decorated with growing ferns and palms. Fee, including use of lot, $25. The largest and best equipped Receiving Vault in the city, adjoining the chapel. Telephone Ridgewater 71.

OAKWOODS CREMATORY, OAKWOODS Cemetery, East 67th-st. and Greenwood-av. Charges for cremation, $30, including use of chapel. Central Office, Yards 61.

GLEN OAK CEMETERY, 127TH-ST. BLVD.— Single grave with perpetual care, $12.50. 111 W. Washington. Franklin 8911.

UNDERTAKERS.

FORTLEWART — GOLDEN RULE FRIENDS and Golden Rule service; 36 years at one location. 1307 Orchard-av. Ph. West 3555.

MONUMENTS.

CHAS. G. BLAKE & CO., RELIABLE MAK-ers Monuments and Mausoleums, 103 S. La Salle-st.

FLORISTS.

WAKE ELEVATOR TO 3D FLOOR; SAVE half our funeral flowers by paying cash; sprays, $1.65 and up; wreaths, $2.25 and up. OHIO FLORAL CO.

FLORAL OFFERINGS
A. LANGE, Florist
25 East Madison St.
Telephone Central 3777—All Depts.

A single application of
Resinol
usually relieves skin trouble

The moment Resinol touches itching, burning skin, the suffering usually *stops*. The skin rapidly loses its angry look, the eruption clears away, and in a surpris-ingly short time skin-health is restored. It acts even more quickly if aided by Resinol Soap. The regular use of Resinol Soap keeps complexions fresh and attractive.

Resinol Ointment and Resinol Soap contain nothing that could in-jure or irritate the *tenderest skin*. They clear away pimples, redness and roughness, stop dandruff, and form a most valuable household treatment for sores, chafings, cuts, burns, etc. *Sold by all druggists.*

Four Minute Men will speak at the following theatres, Wed., Jan. 30, 1918:
Crystal, 2701 W. North Ave.
Berths, 4717 Lincoln Ave.
Gold, 3411 W. 12th St.
Marshall Sq., 22nd and Marshall Blvd.
Central Park, 12th and Central Pk.
Oakland Square, 3947 Drexel Blvd.
Jackson Park, 67th and Stony Island
Vista, 824 E. 47th St.
Kimbark, 6240 Kimbark
Shakespeare, 942 E. 63rd Street

MOTION PICTURE DIRECTORY

Four Minute Men will speak at the following theatres, Wed., Jan. 30, 1918:
Melrose Park, Melrose Park, Ill.
Triangle, 7219 Wentworth
Lane Court, 321 Center Street
Adelphi, 1070 N. Clark Street
Vitagraph 3127 Lincoln Ave.
Buckingham, 3319 N. Clark St.
Biograph, 2433 Lincoln Ave.
Julian, 916 Belmont Ave.
Ziegfeld, 624 S. Michigan Ave.

DOWNTOWN

CASTLE STATE AT MADISON ST.
ARTCRAFT PICTURES PRESENT
THE INIMITABLE
Wm. S. Hart
IN HIS LATEST PHOTOPLAY
WOLVES *of the* RAIL
A STORY OF THE GOLDEN WEST
Exclusive Advance Showing in Chicago
9 A. M. TO 12 P. M.

DIRECTION ALFRED HAMBURGER
ZIEGFELD
624 SOUTH MICHIGAN AVENUE
FIRST EXCLUSIVE ADVANCE SHOWING IN THIS CITY
Mary Pickford
In STELLA MARIS 25c
MONDAY—THOMAS SANTSCHI in "THE CITY OF PURPLE DREAMS"

JONES, LINICK & SCHAEFER'S
ORPHEUM—9 A. M. to 12 P. M.
BARBARA CASTLETON
In HERBERT BRENON'S Production
EMPTY POCKETS
EXCLUSIVE CHICAGO SHOWING
COMING FRIDAY | BUSHMAN AND BAYNE In "UNDER SUSPICION"

ROSE Madison at Dearborn —Call Central 3880—
ALL THIS WEEK
Alice Brady
"WOMAN and WIFE"
SIDNEY DREW in "Why Henry Left Home"

SOUTH SIDE

LEXINGTON | 1162 EAST 63RD ST. SPECIAL MATINEE
VIOLA DANA
"The Winding Trail"
Fox Comedy—"Shadows of Her Past"

DREXEL | 933 EAST 53RD STREET —Cont. 2 to 11 P. M.—
LINA CAVALIERI "THE ETERNAL TEMPTRESS"
Victor Moore Comedy

SOUTH SIDE

VISTA 47th & Cottage Grove. Mat. & Eve.
LINA CAVALIERI
"THE ETERNAL TEMPTRESS"
Tomorrow—JUNE ELVIDGE
"The Beautiful Mrs. Reynolds"

JACKSON PARK | 67th St. & Stony Island Avenue
Mat. 2:30 and 4:00. Eve. 7 to 11 P. M.
MRS. VERNON CASTLE
"VENGEANCE IS MINE"
Friday—CHARLOTTE, "The Frozen Warning"
Universal Pictorial Current Events

JEFFERSON | 1523 EAST 55TH ST.
"THE BABES IN THE WOODS"
First Run Hearst-Pathe News

HARVARD | 63RD AND HARVARD —Cont. 2 to 11 P. M.—
VIOLA DANA "THE WINDING TRAIL"
Rex Beach Travels and Comedy

VERNON | 61ST ST. and VERNON MAT. AND EVE.
Mrs. Vernon Castle "SYLVIA OF THE SECRET SERVICE"
Fatty Arbuckle—"A Country Hero"

SHAKESPEARE 43RD AND ELLIS AV.
WM. RUSSELL—"SNAP JUDGMENT"

SOUTH SIDE

ASCHER BROS

PEERLESS | Grand and Oakwood Blvds.
Cont. 2:15 to 11:30 P. M.
MABEL NORMAND
"DODGING A MILLION"
Pathe Weekly and Comedy

OAKLAND SQUARE Drexel and Oakwood
2:30 to 11:30 P. M.
Paramount Presents
LINA CAVALIERI
"THE ETERNAL TEMPTRESS"
Pathe News and Good Comedy

METROPOLITAN Grand Blvd. and 47th St.
Matinee and Evening
NORMA TALMADGE
"GHOSTS OF YESTERDAY"
Pathe Weekly and Others

FROLIC | 55th St. and Ellis Ave.
—Matinee & Evening—
MABEL NORMAND
"DODGING A MILLION"
Other Special Features.

COSMOPOLITAN 79th & Halsted
Mat. & Eve.
MABEL NORMAND
"DODGING A MILLION"
Pathe Weekly and Drew Comedy

COLUMBUS Ashland Av. & 63d St.
—Mat. and Eve.—
Paramount Presents
LINA CAVALIERI
"THE ETERNAL TEMPTRESS"
Latest Keystone Comedy

SOUTH SIDE

HARPER
53RD AND HARPER AVENUE
"House of Quality"—Matinee Daily
Mabel Normand
"DODGING A MILLION"
LATEST HEARST-PATHE NEWS AND COMEDY
Tomorrow—LINA CAVALIERI
"THE ETERNAL TEMPTRESS"

KIMBARK 6240 KIMBARK AVENUE
DOUGLAS FAIRBANKS
"A MODERN MUSKETEER"
Latest Current Events and Comedy

—LUBLINER & TRINZ—
MICHIGAN | Garfield and Michigan —Cont. 2 to 11 P. M.—
NORMA TALMADGE "GHOSTS OF YESTERDAY"

DE LUXE | 63rd and Cottage Grove —Cont. Mat. and Eve.—
MARY GARDEN — "THAIS"
Also Mack Bennett Comedy

HYDE PARK | 53RD & LAKE PARK
OLGA PETROVA "DAUGHTER OF DESTINY"

NORTH SIDE

—LUBLINER & TRINZ—
BIOGRAPH | 2433 LINCOLN AVE. —1:30 to 11:15 P. M.—
MADGE KENNEDY "BABY MINE"

REGENT 3746 Sheridan Rd., Nr. Loyola "L" Station — 7 to 11 P. M.
WILLIAM RUSSELL "NEW YORK LUCK"
Also Sidney Drew Comedy

BROADWAY 5206 Broadway, at Foster
WILLIAM FARNUM "THE HEART OF A LION"
Tomorrow—ALMA REUBENS

BUCKINGHAM 3319 North Clark St.
BESSIE BARRISCALE "THOSE WHO PAY"
—Adults Only—

—LUBLINER & TRINZ—
COVENT GARDEN 5455 N. Clark St. Cont. 2 to 11 P. M.
J. WARREN KERRIGAN "A MAN'S MAN"

DE LUXE | Wilson and Clifton Aves. Mats. 2:30 and 4 P. M.
WALLACE REID "MAN OF MUSIC MOUNTAIN"
—ALSO UNIVERSAL WEEKLY—

—LUBLINER & TRINZ—
KNICKERBOCKER Broadway, nr. Granville Cont. 1:30 to 11 P. M.
DOROTHY DALTON "LOVE LETTERS"

THE BUGG | Lincoln Ave., Roscoe St. —1:30 to 11 P. M.—
MARGUERITE CLARK "THE SEVEN SWANS"
Latest Hearst-Pathe Weekly

LAKE SHORE | Broadway at Belmont —MAT. AND EVE.—
JACK PICKFORD "TOM SAWYER"

NORTH SIDE

BRYN MAWR Bryn Mawr, nr. Ridge. At Bryn Mawr. Mat. 2:00 and 4:00 P. M. Eve. 6:45 to 11
WALLACE REID
"NAN OF MUSIC MOUNTAIN"
TOMORROW—THEDA

BUSINESS MEN ATTACK PROBLEM OF CITY EXPERTS

But They Are Told That a Legal Wall Protects Appointees.

Caution was the watchword yesterday at the second meeting of the special council subcommittee which is investigating the system of employment of city experts.

It may be possible to enact legislation which will prevent saloonkeepers and laborers from employment as real estate experts, but it is a delicate legal question, according to representatives of the city's legal department. The employment of such individuals has been costing the city thousands of dollars in the last few years.

The twenty real estate men and other citizens as well as the members of the subcommittee headed by Alderman Willis O. Nance, were advised that the state laws are very stringent, that extreme care must be taken to keep the executive and legislative departments of the city distinct; and finally that the people now have redress against what they may deem irregular in the naming of real estate experts.

"You can't overcome the weakness of human nature by passing a law," said Harry Atwood, attorney for the board of local improvements. "The law now gives the people the right to assemble and discuss grievances. Why couldn't the Chicago real estate boards meet and protest against any experts who were named and were not believed to be qualified?"

One of his listeners later observed that the names of most of the city real estate experts and the amounts paid to them are carefully guarded city hall secrets.

Called Unconstitutional.

Besides Mr. Atwood the city administration was represented by Assistant Corporation Counsel Leon Hornstein. The suggestions for ending the expert scandal advanced by real estate men in attendance were either absolutely unconstitutional or there was grave danger that they would be so considered by the courts, in his view.

Ralph C. Otis thought it would be a good idea to have a citizens' commission, serving without pay and composed of the city's most prominent real estate authorities, to supervise the employment of experts. He was surprised to hear the number of legal barriers that prevented such action.

Paul C. Loeber and J. W. Hedenberg, representing the Cook county real estate board, and Francis E. Manierre, representing the Chicago real estate board, proposed that the experts' fund be protected by expressly providing in the appropriation bills that the money could be paid only to bona fide real estate men or men selected by the real estate boards.

Smiles Tolerantly.

Mr. Hornstein smiled tolerantly while he explained that under the law the council could not place such restrictions in appropriation measures. Mr. Hornstein had no legislative suggestions to make, but Joseph Donnersberger, who is one of the city's veteran realty men, believed it would be practicable to have the employment of experts placed under the supervision of a city commission composed of the chairman of the council finance committee, the commissioner of public works, and the head of the city's real estate department.

Mr. Hornstein thought it might be possible to work out something along this line, but warned his hearers that he feared a strict construction of the law might prevent it.

The general results of the session were summarized by Mr. Manierre, who remarked as he arose to leave:

"Well, it looks as if the legal phases of this situation had knocked all our plans into a cocked hat."

CARSON PIRIE SCOTT & CO

But Two Days Remain of the

January Sales

These are golden days—and like precious hours they will be gone before you realize it.

You, probably, have been going to take advantage of several of the offerings lately announced—but this Monday closing may have made confusion of the days.

This is Wednesday—the January Sales close Thursday at five-thirty in the afternoon. Attend the January Sales to-day. Go over your needs, personal and household. Anticipate your requirements—and if they include

Undermuslins — *House Dresses*
Linens — *Infants' Wear*
Cotton Dress Fabrics — *Sheets and Pillow Cases*

be sure to take advantage of the January Sales before they close.

The February Sales

Will Begin Friday, February First

They will comprise colored and black silks, silk blouses, separate silk skirts, silk petticoats, silk underwear, silk gloves and silk hosiery—shoes for women, misses, men, boys and girls—girls' tub frocks, infants' wear for spring—dinnerware and stemware in abundant assortments.

Not only will price advantages be offered in these lines, making each an occasion of first importance, but the fine condition of each stock—the breadth, newness and variety of merchandise—make of these February Sales store events the rivals of any similar sales held in the past.

CARSON PIRIE SCOTT & CO

A Special Sale of Maker's Samples

Artistic Floor Lamp Bases

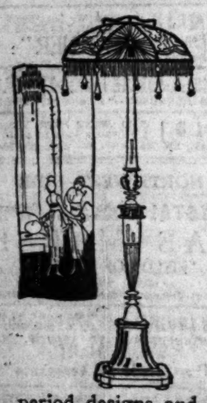

A purchase of an entire line of floor lamp bases used by a very large manufacturer as sample pieces to show the excellence of his product.

And further to commend this assortment, this particular manufacturer is well regarded for the artistic quality of his products.

Included in this line are over eighty different designs—but one of a kind, of course

There are lamp bases of mahogany, mahogany finish, lacquer and Roman gold in various period designs and other original designs following the Chinese motif.

—Prices Range From $6.50 to $50 Each

A large collection of silk lamp shades made in our own shops will be placed on sale in conjunction with this special selling. These shades are in designs particularly suiting the bases.

Fifth Floor, North.

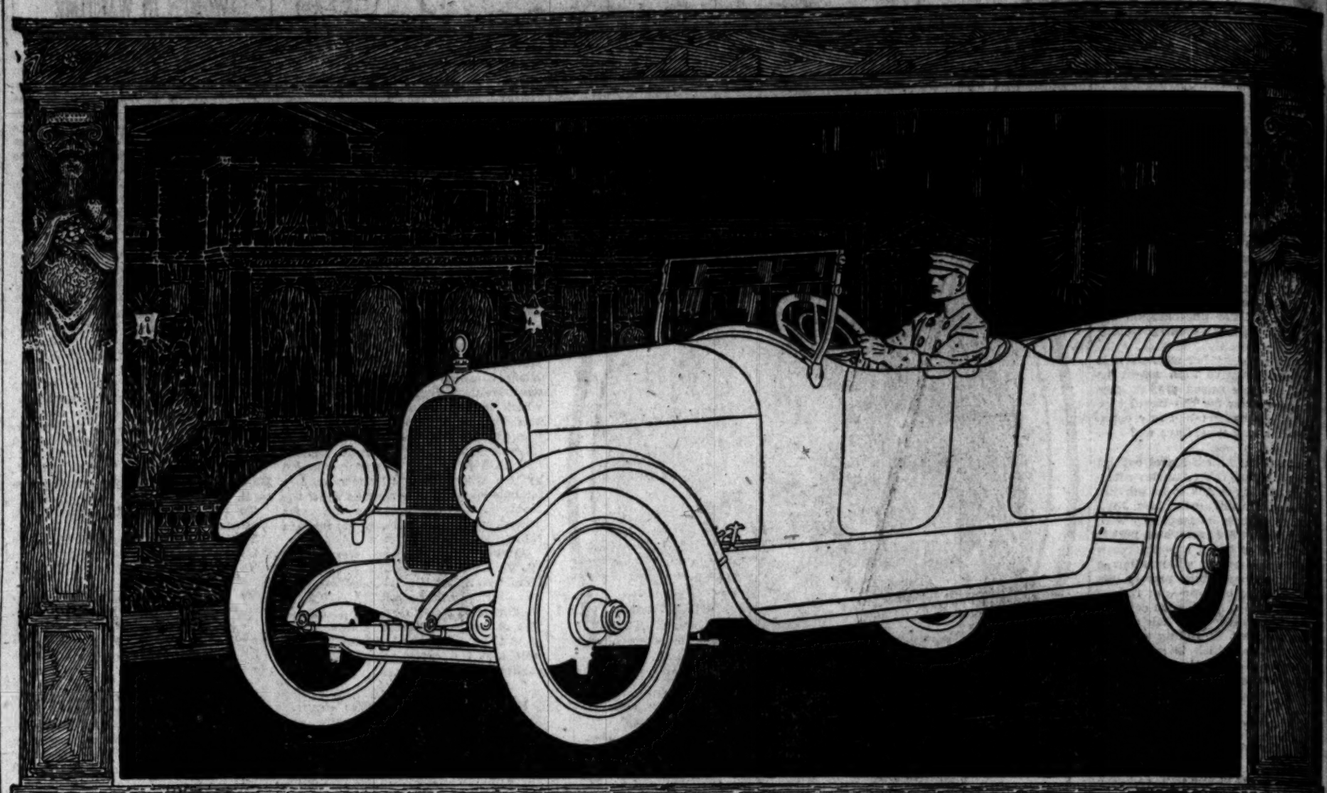

MARMON 34

The New Series—
Stabilized Design

It seems a contradiction, but it is no less a fact, that the new series Marmon 34, while bringing no radical changes—no fundamental innovations—does establish a most noteworthy fundamental in motor car construction—namely, Stabilized Design.

WHEN the Marmon 34 was introduced at the New York Automobile Show two years ago, it differed entirely in principle and design from all other cars.

For one thing, it was 1100 pounds lighter. For another, it eliminated more than 511 parts. Aluminum was extensively used in the motor and body. The frame, running-boards and fenders were a rigid unit construction.

Today there are numbers of cars which border on the Marmon idea. There are more at this show than there were the year before, and there will be more, in all likelihood, next season than there are this.

It is not the Marmon that is changing; it is the practices of the motor car industry. More and more are they conforming to the principles first exemplified in Marmon construction.

The Marmon has not changed because it has not had to. Because it has proved itself correct. Great engineering genius, actively engaged for the past two years in trying to improve this car, has not been able to better it except in the matter of a few mechanical refinements. So today the distinguishing differences between the New Series Marmon 34 and the old are the slanting wind-shield and the wider seats and the deeper sides.

As far as men know, the Marmon represents the final type. It has put a stop to the annual metamorphosis of models—it has stabilized not only construction, but the buyer's investment.

This means that the owners of the Marmon of this year, last year or the year before, are not put to the extremity of buying a new car each season to be up to date.

And yet, the Marmon continues to attract the whole-hearted admiration of those who view it either on the road, or, as at present, at the automobile show. The new Show Models are indeed a fresh inspiration.

136-inch Wheelbase—1100 Pounds Lighter

CHICAGO AUTOMOBILE SHOW

Coliseum, Space F-2

THE MARMON CHICAGO COMPANY, Inc.

2430 Michigan Avenue — Telephone Calumet 5606

NORDYKE & MARMON COMPANY
Established 1851 : INDIANAPOLIS

SECTION TWO.
GENERAL NEWS,
SPORTING, MARKETS,
WANT ADS.

The Chicago Daily Tribune.

THE WORLD'S GREATEST NEWSPAPER

Coordination of Effort
Will win the War.

WEDNESDAY, JANUARY 30, 1918. * 17

COUNCIL HEARING ON CENSORSHIP NEEDS A CENSOR

Women Clash with M. L. Igoe, Representing the Movie Producers.

Highbrow stuff and cannabalistic stuff, comedy and sob stuff, the nude in the abstract, dire plots and counter plots, with a vein of extreme bitterness blatantly unconcealed, were intermingled in the latest big production, "Deleting the Censor, or Cutting Out the Cutter," put on yesterday afternoon before the subcommittee of the judiciary committee of the city council. Maj. M. L. C. Funkhouser, second deputy superintendent of police, played the hero or heavy villain, depending on the sympathies of the individuals in the audience.

All of which is another way of saying that yesterday's hearing before the aldermanic committee investigating the movie censorship ended in a verbal riot.

Women Meet Attack.

The drive of the motion picture producers—William A. Brady, Inc., and others—against Maj. Funkhouser was met by a counter attack led by Chicago club women which left the Funkhouser opponents breathless.

Attorney Michael L. Igoe, state representative, supplied the cannabalistic stuff with a verbal attack upon the major. His oration came late in the afternoon and marked the close of yesterday's hearing—that is the formal hearing. It was continued informally in the corridor.

Attorney Igoe was surrounded by a knot of angry Chicago clubwomen and reformers in general. Each expressed an opinion of Mr. Igoe in terms which there was no misunderstanding.

"We were doing things for the people of Illinois when you were in short trousers," Mrs. Henry Solomon of the Chicago Woman's club told the attorney for the producers, who had just declared he "didn't trust a reformer in the whole state of Illinois."

Mrs. Butler Indignant.

"I never heard such disgusting language from the lips of a professional man as your attack on Maj. Funkhouser," was a shot fired at the attorney by Mrs. Jean Wallace Butler, director of the Political Equality league and of the Woman's Protective association. As Igoe started to reply she turned to the other club women and said: "Let us go. He is too common to talk to."

Many prominent men and women of the city who had been asked to appear before the committee to express their opinions as to the present method of censorship and ways to improve it went home without getting an opportunity to be heard. Opie Read, president of the Press Club of Chicago, lecturer and novelist, was one of these.

Many Ask Change.

Prior to the wordy battle which followed attacks on Maj. Funkhouser by Ald. Maypole and by Attorney Igoe, Edward F. Dunne, former governor; George C. Sikes, publicist; Ralph C. Otis, former member of the board of education; James G. Skinner, attorney for the Greater Chicago federation, declared in favor of a change in the present method of censorship.

Clarence S. Darrow, who was to have been heard, was called out of the city, but sent a communication to the committee in which he designated the present censorship as "intolerably stupid."

"The Little American," Mary Pickford's play, which was slashed by the local censors, figured prominently in the hearing.

Edward Balmer, author, entered the controversy at this point to strike the hardest blow of the day at the Funkhouser régime.

"The original objection made to 'The Little American' by Maj. Funkhouser was not to the scene showing dishevelled women, as I understand it," declared Mr. Balmer. "It was objected to because the whole picture was anti-German. That was a grave fault in the Chicago censorship."

"We must have a just and fair censorship and one man can not have complete power and be unprejudiced," asserted Ralph C. Otis.

Women Defend Major.

The "one man censorship" charge which was made by the play producers and was referred to by practically all who talked, was met at every turn by the club women, led by Miss Mary McDowell and Mrs. Solomon, who continually interrupted to ask questions designed to bring out the fact that there are twelve members of the present board of censors and that in rare cases only are their recommendations overruled by Maj. Funkhouser.

The real fireworks started with an attack on Maj. Funkhouser by Ald. Maypole, who criticized pictures which the censors permitted to be shown. He asserted that some producers were favored and that Funkhouser always "passed the buck" to some one else when criticized. He ended by declaring:

"He is not the proper kind of a person to censor anything, much less a moving picture."

"I have never sidestepped or 'passed the buck' in all my time at the city hall," was the major's retort, applauded by women in the audience. "I do not wear any man's collar. That is why this attack is made upon me."

The major declared he did not know the name of the company which produced "The Little Girl Next Door," which he said was passed over his head by the chief of police. Ald. Maypole retorted that the major did know, and denial and affirmation passed hotly back and forth.

Funkhouser's Defense.

"It is unfair of you to say that I

MURDER WITNESS

Girl Who Was Thrown from Auto and Left to Die to Prevent Her Testifying.

Grace Lytle

The second alleged attempt to "get away with" a state's witness against Lloyd Bopp, once sentenced to hang for the murder of Policeman Herman Mallow of Oak Park, was disclosed yesterday in Judge Brentano's court, where Bopp is now for the second time on trial for the killing.

Alfred Nicolini, who testified he was with Bopp on the night of the murder, identified a letter addressed to one David Gammil as having been written by Bopp. In the letter Assistant State's Attorney James C. O'Brien, who is to introduce it into the testimony today, declared Bopp requests Gammel to "get away with" Nicolini, so he may not testify against Bopp. The letter was found on Gammel, who was arrested recently on a burglary charge.

Grace Lytle, a girl who was in the "murder car" with Bopp and Frank McErlane when the policeman was shot, will take the witness stand today.

lie, and you would not say it unless protected by your official position," declared Funkhouser. "This whole attack is made because certain people have found they cannot use me."

Attorney Igoe read from the records to show that in the absence from the hearing of Mrs. Julia Stewart, a member of the advisory board of censors, Maj. Funkhouser had charged her with showing records of the board of censorship to the producers.

"Yes, the major did this," said Igoe; "the major, who pretends to be everything that is moral and upright. When Mrs. Stewart was before the commission he had not a word to say to her. In her absence, with the woman's honor at stake, he attacked her."

There was an angry buzz from the women in the audience. Maj. Funkhouser, rising, bowed and said:

"I thank you."

Igoe Grows Personal.

"Yes, you," cried Igoe. "There you sit behind that star that you disgrace and dishonor."

Again the major bowed and said, "I thank you," while Mrs. Herbert Landauer cried to Chairman Steffen:

"Has this man a right to insult any one he chooses, or is this committee here to get information?"

"Let me tell you something," retorted Igoe. "All these women here are reformers. But when there is a real bill up for passage at Springfield you don't see any of them there. It is the bent women with hard hands you see there then. These women weren't there when the eight hour law for women was up."

Women Clamor to Be Heard.

By this time Miss Harriet Vittum, Mrs. Solomon, Mrs. Landauer, Miss McDowell, and half a dozen others were trying to be heard.

Miss Vittum declared she was at Springfield working for the eight hour law.

"Yes, you were," retorted Igoe, and the battle went on. Chairman Steffen declared an adjournment while Mrs. Solomon was declaring she was "ashamed of our state representative."

Mrs. Ferd Fisher of the Woman's Press, Mrs. Stella Jannotta of the Chicago Political Equality league, and Mrs. Jean Wallace Butler spoke before the committee. They urged continuance of censorship and said little criticizing the present method.

$30,000 ON BAD CHECKS HIS BIT AS BOOKKEEPER

Loses Raised Paper and Is Trapped and Made to Confess.

When you are defrauding your employer by raising his checks, be certain that you don't accidentally lose one of them.

This sort of an accident caused the arrest last night of Robert H. Tufts, 29 years old, a bookkeeper for the Lake Superior Piling company, 961 West Twenty-second street. Pinkerton operatives arrested him. He was accused of defrauding the company of $30,000. He confessed to taking $15,000.

Raised to $6,000.

Tufts lost one of the firm's checks in a downtown department store. He had raised a check made out for $6 to read $6,000. It was found and mailed to the company.

Tufts had worked for the company for two years. He was a widower and lived at 6710 Cornell avenue. He said his father was a wealthy shipbuilder at Manitowoc, Wis. Tufts said that he had spent considerable of the stolen funds in cabarets and buying clothing and presents for women, the detectives said.

Destroyed the Checks.

Tufts was able to keep his peculations from becoming known by destroying the raised checks when they were returned from the banks. He used them, it was stated, to purchase mining and oil stocks which he converted in turn into money.

Tufts, when confronted with the proof of his thefts, broke down and confessed.

TWO HURT, MANY PERILED, BY FIRE IN LOOP BUILDING

Two firemen were injured and the lives of many others were endangered last night while fighting a fire which wrecked a five story brick building at 65-67-69 East Lake street and caused a loss estimated at $50,000 to $100,000.

For a time while fighting the flames the lives of the firemen were endangered through the presence of a tank containing 100 gallons of varnish on an addition at the rear of the fourth floor. Fear that this tank would explode and send a shower of liquid fire on the men below caused a scattering of the men when they learned of the peril. Hundreds of spectators also took to their heels.

An iron shutter, detached from its hinges by the heat, fell upon Capt. Christian Petermans and Pipeman Patrick Shea of Engine Company No. 6, knocking them both unconscious. They were taken to the Iroquois Memorial hospital and revived. Their hurts appeared to be of a minor nature.

The building was occupied by the W. S. Edwards Manufacturing company, American Screw company, T. J. Bowler and company, Coburn Trolley Track company, Meskan Brothers, and Reliance Wire Novelty company. It is supposed to have been caused by defective wiring.

The flames spread quickly through the building which is of old fashioned construction, and for a time there was fear for the entire wholesale hardware district around the building.

This led to a 4-11 and two special alarms being turned in. They brought sufficient apparatus to bring the fire under control after an hour's battle.

Landis Is Lenient to Truthful Man in Khaki

"Continued until after the war," said Judge Landis yesterday after C. Vaughn, a private in the Three Hundred and Thirty-third field artillery, had confessed to the theft of goods from a freight car, sidetracked at Franklin Park. Then the court explained: "I am doing this because I think you made a clean breast of the whole affair."

Vaughn, in his statement to the court, implicated Ralph Waldo and Elmer Amenson. The cases of Waldo and Amenson were continued to Monday.

The court ordered Vaughn's plea of guilty changed to not guilty. The soldier has been stationed at Camp Grant.

O MAN!

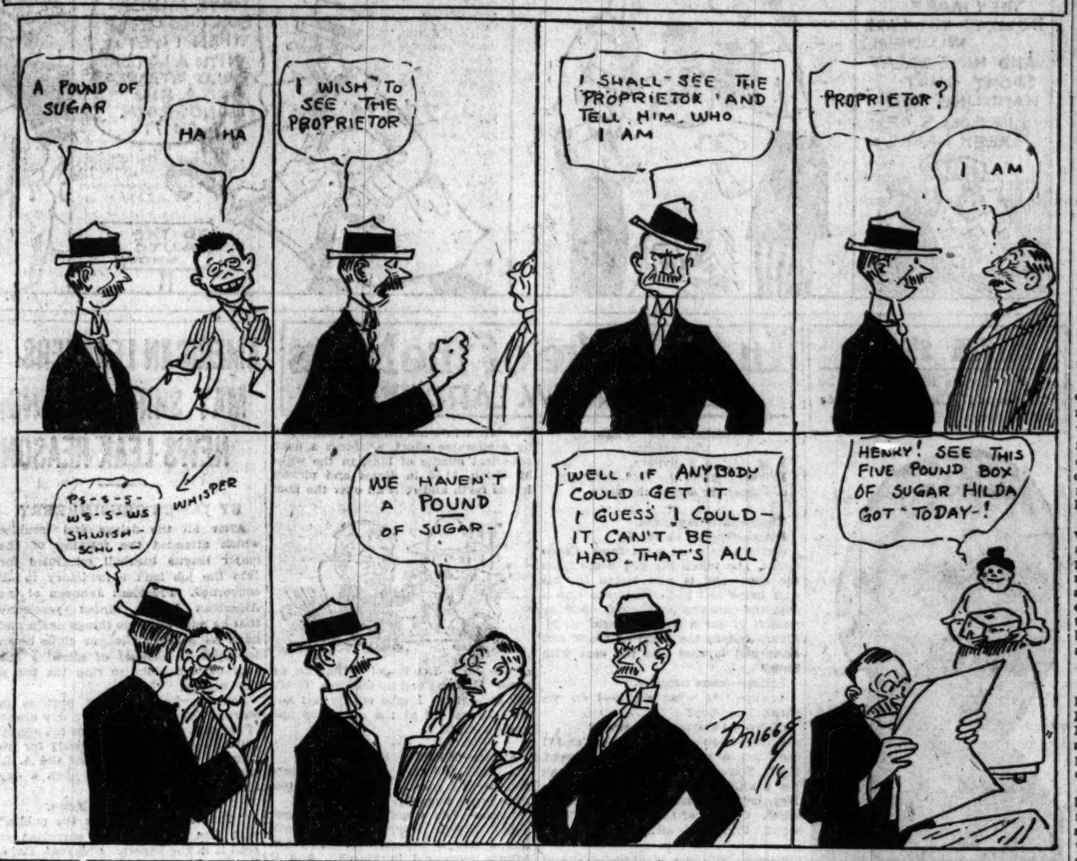

EVEN PRINTS OF FINGERS FAIL AS GEM THEFT CLEW

Police Say Band Had Planned Robbery for Weeks.

The hope that finger prints might aid in establishing the identities of the four robbers who looted the Heller-Rose jewelry shop in the Marshall Field Annex Saturday vanished yesterday.

Emmett Evans, Bertillon expert of the bureau of identification, found on comparison that the "prints" taken from the doorknobs were those of the young office boy.

The "imprints" found and taken from the wrecked display cases, sides and tops of the safe, showed imperfections upon the developed negatives. The robbers probably used gloves.

Robbery Carefully Planned.

Police and private detectives declared yesterday that the robbery was executed by members of a band that had probably worked out their plans for more than a month. The theory that information as to the value of stock carried by the firm might have innocently been given out by an employé and indirectly reached the robbers is being investigated.

Walter E. Heller, senior partner of the firm, yesterday for the first time since the robbery made a public statement regarding the theft. Mr. Heller explained that his reticence had been prompted by his desire to obtain actual figures of the losses.

At the conclusion of the inventory taken by Hugh McCaffrey, superintendent of the Burns agency, and A. F. Shaw of the insurance firm carrying the policies, Mr. Heller said:

"I find the total loss in pearls to be $135,000. This amount is divided into a stock of twenty different pearl necklaces, which came from a list of five dealers.

Loss Is $135,000.

"Our own personal loss amounts to between $35,000 to $40,000. We have at the present time inventoried our mounted goods and find a direct loss of $3,000. This does not include loose stones.

"The pearl necklaces all from the east are covered by insurance held by the owners. This is the second largest pearl shipment that we have ever worked with. The largest shipment we ever handled was in December, 1916, when we had $187,000 in pearls.

Woman Wanted Necklace.

"Just prior to this loss, on Wednesday and Thursday of last week, we returned $33,000 in necklaces to their owners. It was on Tuesday that we consummated a necklace sale of $8,000. This necklace, fortunately, was in the east being improved. Both myself and my partner, Mr. Rose, have and are doing everything possible to aid the authorities on a crime as daring as any I have ever heard of."

After going through the rogues' gallery without success, a new set of pictures was wired for, in the hope that Mr. Rose might be able to identify the robbers.

Mrs. Harry H. Blum, wife of the owner of the Vogue Shop, 512 South Michigan avenue, was positively identified as the prospective customer of the $20,000 pearl necklace that prompted the Heller-Rose firm to send for the eastern consignment.

FRANKLIN TYPOTHETAE BANQUET.

"America's War Aims" were discussed by S. Duncan Clark and "Excess Profit Tax and Invested Capital" was analyzed by William B. Castenholz at a banquet of the Franklin Typothetae in the Hotel La Salle last night.

HAPPY

Undergoes Painful Operations in Order He May Join "Pal" in Ranks of Canadians.

The happiest recruit who has been sent out by the Chicago depot of the British Canadian mission is R. D. Stevens, who went away to meet his "pal," already in uniform, to carry out a belated compact between them to go fight the Germans together. It was necessary for Stevens to go through painful operations at the Presbyterian hospital to get into service, but he is on his way.

Stevens and Alex Vlacos, a Greek, came to Chicago last July from Hamler, Ohio, and during October they presented themselves at the mission to sign and go overseas together in pursuit of Fritz. Stevens was found physically unfit; an operation would be necessary he was told. Vlacos went in and Stevens went to the hospital to bravely face the knife for the sake of showing his patriotism.

"It was not easy, but here I am," he said to Maj. G. P. Morton. "Write to my mother that I am in."

JOHN BORDEN THE ELDER IS DEAD; WAS A PIONEER

Grandfather of Explorer Made Fortune in Realty.

John Borden, 93 years old, grandfather of John Borden, explorer and sportsman, died at his home, 3929 Lake Park avenue, last night after a brief illness. The grandson is in the government service, using his own yacht as a submarine chaser.

Mr. Borden the elder was one of the city's pioneers in the real estate business. He amassed a fortune years ago through his foresight in handling down town real estate.

Born near Providence, Ind., on a farm, Mr. Borden remained there until he entered Harvard law school. He came to Chicago fifty years ago, engaging in the real estate business, as well as a general practice of law involving real estate matters. He retired thirty years ago.

Mr. Borden's wife died several years ago, likewise his son, William Borden. Since then his grandson has been his nearest relative. A few years ago Mr. Borden deeded to the grandson several valuable pieces of Michigan avenue real estate.

"I don't want to be bothered attending to the taxes and all that," said Mr. Borden at that time. The Michigan avenue and Twelfth street improvement matters then were under way, and Mr. Borden said he deeded the property he owned on these thoroughfares so as to be rid of the bother of handling them.

A granddaughter is Mrs. Mary Borden Turner, who has conducted a hospital in France since the beginning of the European war.

"Follies" Are Entertained at Press Club Dinner

Members of the Ziegfeld Follies company were the guests of the Press Club of Chicago last night at a dinner and reception given in the rooms of the club, in the City Hall Square building. Practically all of the principals and members of the chorus were present, and were greeted by from 200 to 300 members of the club.

T. P. O'Connor, the Irish parliamentary leader, was one of the guests of the club, and delivered a brief talk.

INCOMPATIBLE

One Wife Who Prefers U. S. to Germany Wins Decree.

MR. PRESIDENT, register Mrs. Edith Lohmann, 3251 Broadway, as a regular supporter of the U. S. Two years ago her husband, Alfred, asked her to return to Germany with him, and she was first beaten and then deserted because she refused. Judge Guerin heard about it yesterday and Alfred hasn't any wife any more.

Now Mae Schmidt, 234 South Wood street, explained that there were just four saloons between her home and John's place of business. She asserted that John visited all four every night and she won a decree.

Adeline Grunst, 3712 South Kildare avenue, said Albert put her through a course of "intensive middleweight training."

"He threw me around and everything," she said, and she was divorced.

Lillian Frances Wanders asserts that she and Walter were married Jan. 25, 1915. He left the next day, she says. A divorce is asked.

MUNITION MAKER DISAPPEARS ON WAY TO OFFICE

George Blowers, 60 years old, well to do Chicago munitions manufacturer, who lives at the Gladstone hotel, has disappeared. His wife and other relatives for two weeks have searched for him.

Blowers vanished on Jan. 16. He telephoned the Rayfield Carburetor company, in which he is interested, saying he was on his way to the office. Since then he has not been seen by acquaintances in Chicago.

Fears are entertained that he is the victim of thugs. Chicago hospitals have been searched in vain. Coroner Hoffman has been appealed to.

Inquiry at the Kalamazoo National bank of Kalamazoo, Mich., showed the bank had heard nothing from Blowers since Jan. 3, when he transacted some routine business through mail. No checks from him personally have passed through the bank since that date.

Mrs. Blowers was surprised when seen by a TRIBUNE reporter.

"I didn't know any one outside of my immediate family knew my husband was missing," she said. "At the Gladstone it is generally understood Mr. Blowers is in New York on business."

PARLOR BANKER VANISHES WHILE CUSTOMERS WAIL

Adolf Wolkofsky Accused of Embezzlement and Forgery.

Adolf Wolkofsky, parlor banker, has fled.

Behind him he left more than a score of his customers—principally Roumanian Jews, his own people—holding what he had told them were trust deed notes given in connection with real estate mortgages. But the trust deeds could not be found and the men whose names appeared on the notes said they had not signed them.

Behind him also Wolkofsky left a wife and seven children in the home at 1330 South Albany avenue from the parlor of which he conducted his business. The wife said she had received a letter from him saying that he had contemplated leaping in the river, but that the thought of his seven children had deterred him. A friend told her, she said, that he had left town.

Receiver Appointed.

An outline of Wolkofsky's recent history was presented yesterday to Federal Judge Carpenter in chambers. Edwin D. Buell was appointed receiver and orders were issued intended to preserve Wolkofsky's assets for the creditors.

A petition in bankruptcy was filed by Attorney Irving G. Zasove, whose first client was Mrs. Mary Pauzansky, 1315 Elburne avenue, a widow with seven children. Early in December she was awarded $3,300 by the state industrial commission for the death of her husband in a west side explosion. Wolkofsky had signed her bond as executrix and she intrusted the check to him.

In return he gave her a series of $80 notes bearing the purported signature of Adam L. Todd, an Oak Park building contractor. When the first one fell due she received Wolkofsky's check in the mail. It was paid, but the next one came back "Account closed." She appealed to Attorney Zasove and he told her to ask for the trust deed which was security for the notes.

Eighteen Victims Appear

She was unable to obtain it. News of her difficulty spread rapidly and by Monday night Attorney Zasove's residence was besieged by eighteen other customers of the parlor banker. Mr. Todd denounced as forgeries the notes bearing his signature. Investigation of other notes ended similarly. Upon these facts Attorney Zasove based his charge before Judge Carpenter that the real estate mortgages Wolkofsky talked about existed only in his imagination.

Wolkofsky also was secretary-treasurer of an unincorporated loan association—the Illinois Loan company—which also was conducted without an office. The president of it is Aron H. Weiner of the Illinois Bedding company, 1321 Blue Island avenue. He presided at a meeting of the twenty-four stockholders of that company last night at the residence of Harry Abramovitz, 1300 South Albany avenue.

Started on Shoestring.

"Wolkofsky came here from Roumania thirteen years ago," he said. "I first saw him when he came to me and wanted work as a mattressmaker. He was a poor man. Six years ago he got us to start this loan association with twenty members, who paid in $20 down and $1 a week. When we made money on loans we didn't pay dividends, but the profit went to increase our shares. Now they are supposed to be worth $2,200 apiece.

"Then he bought a piece of property two years ago, quit work, put on good clothes, and said he was a broker. He would buy or sell or find a customer for anything. He bought more property and we thought he was rich."

Weiner recently discovered that some of the notes held by the association were not good, that its affairs were tangled, and compelled Wolkofsky to deed over to him his equity in three pieces of mortgaged property. But other members of the association did not fare so well.

Many Contribute.

Harry Abramovitz recently loaned the missing man $1,300 without security. His old mother entrusted to him $1,600, all the money she had in the world. J. Romenuk, 1039 Maxwell street, gave him $2,500 in exchange for a receipt.

The stockholders discovered that a supposed $2,000 mortgage given by Simon Pollock, 1136 North Mozart street, was a fiction, and that the same was true of a "mortgage" by L. Rosenblatt for $400.

They named a committee, headed by Abramovitz, to call on State's Attorney Hoyne today and demand prosecution.

Landis to Hear Case of Voting Machines Feb. 18

Federal Judge Landis has set Feb. 18 as the date for hearing the evidence in the Chicago voting machine case. This is the suit in which the makers of the Empire voting machines seek to recover approximately $1,000,000 from the city for 1,000 machines. Five hundred of these machines were delivered, but were found not usable and are resting in a storage house.

Girl of Seven Is Killed by South Shore Electric

Lois Weaver, 7 years old, daughter of Harrison Weaver, East Chicago yardmaster for the Pennsylvania railroad, was instantly killed last night when struck by a South Shore electric train near her home at 702 Chicago avenue, East Chicago.

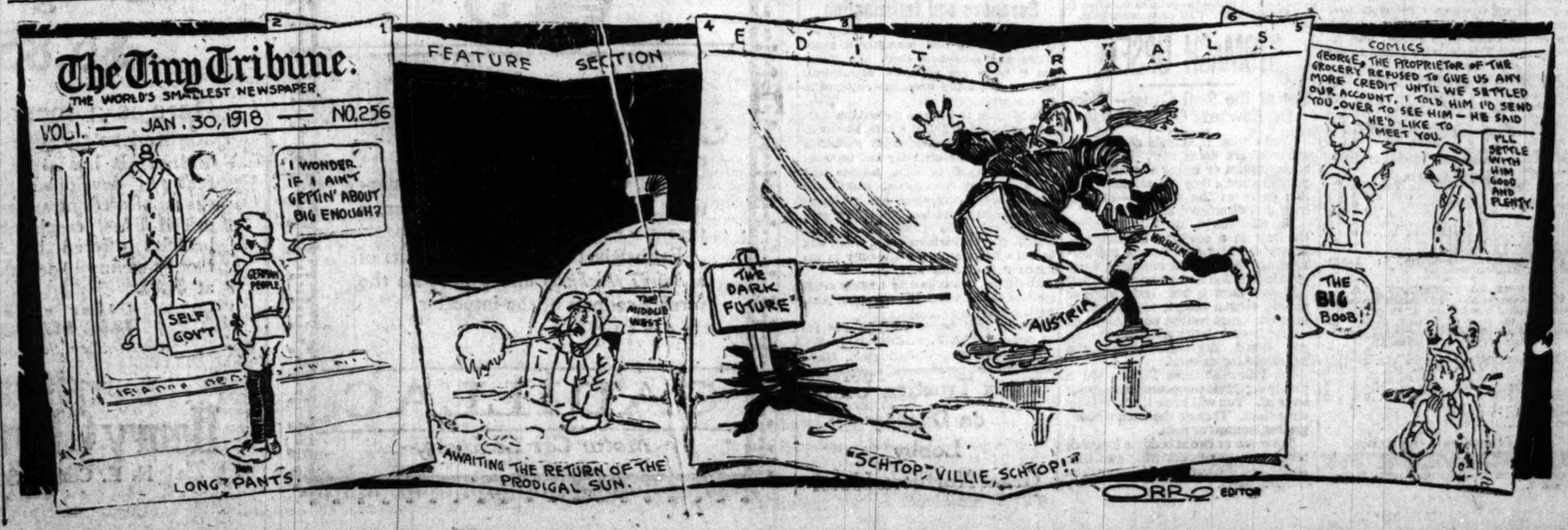

PRIVATE REED WILL RACE FOR SILVER SKATES

Camp Grant Speedster Sends Entry for 'Trib' Derby.

BY WALTER ECKERSALL.

Busy work of camp life has not lessened the skating enthusiasm of Robert M. Reed of the One Hundred and Sixty-first Artillery brigade, who sent in his entry yesterday from Camp Grant for the second annual two mile Silver Skates derby of THE TRIBUNE, to be held at Humboldt park on Feb. 10.

Reed, whose home is in La Grange, took third place in last year's derby, and it was mainly through his efforts that Art Staff, the winner, covered the distance close to record time. Previous to the event Reed had won feature races in other derbies and always managed to finish well up in contests.

Practices at Camp Grant.

As soon as war was declared Reed enlisted. He has taken part in other branches of athletics in the camp, but skating is his main forte. As soon as the pond at Rockford had frozen, Reed lost no time in starting practice for this year's great contest. Despite the heavy falls of snow, the ice has been cleared and hundreds take advantage of skating during leisure time.

Because of the known ability of Reed more interest is attached to the race, as the soldier is sure to set a fast pace. He is known as a front runner and he will not allow any snow to freeze on the blades of other contestants.

Jackies Also May Enter.

In addition to Reed, other skaters now in the war service may be in the race if Walter Gunderson, who has charge of skating at the Great Lakes Naval Training station, can secure liberty permission for his stars for the day. Gunderson has a number of good skaters in his squad and with them in the race there will be added interest.

Besides Reed, two other important entries were received in yesterday's batch of mail. Julian and William Steinmetz, two of the most promising skaters seen this year, will strive for the coveted honors. William, who will skate under the colors of the Northwest Sportsmen's club, has won a number of races this year, and in 1917 he won first place in the 15, 16, and 17 year old group in the finals of THE TRIBUNE playground tournament. In some races he has pushed Brick Larsen for honors in class A events.

Youngster Wants the Experience.

Julian is much younger, but has met with considerable success in the boys' races. He does not entertain high hopes of winning, but he believes the experience will help him greatly in future races. He will skate for the Franklin Skating and A. C.

The number of entries went over the century mark yesterday and with a week remaining before the lists are closed many more are expected. The solid silver skates, the nickel plated runners, and the bronze blades to be given the winners of first, second, and third prizes are being made and will be on display in the windows on the Madison street side of The Tribune building on Friday.

M'LEAN FALLS IN ICE CONTEST

St. Paul, Minn., Jan. 29.—[Special.]—Bobby McLean of Chicago, although finishing in only one of the three skating events at the Hippodrome tonight, defeated Oscar Mathiesen, European champion, in the quarter mile, negotiating the distance in :35.

He fell at the second turn of the second lap in the half mile race, bending his left skate and straining the ligaments in his left leg, besides sustaining a bruised back, and was unable to contest Mathiesen in the three mile race. The Norwegian skated against time, making the distance in 9:37.

Until his accident McLean showed every promise of making a clean sweep in tonight's three events. He beat Mathiesen by ten feet in the quarter mile race and had a lead of ten feet in the half mile when he fell.

Had he won the half mile, he would have been favorite for the three mile event, considering his victory over Mathiesen in the two mile race last Sunday.

BOWEN FIVES WIN 3 GAMES IN A DAY

Bowen High's team started the last lap of practice for this year's basketball race in the Chicago High School league by capturing three well fought games on the home floor. Every game was close, and the Bowen adherents were well satisfied with the showing. The heavyweights and bantams tucked away two victories over De La Salle institute of the Catholic league, the majors winning by one point, 15 to 14, and the feathers by two, 11 to 9.

The lightweight team gratified 400 Bowen rooters by nosing out the lightweight five of last season, which was league champion. This year's lights had a hard job beating the champs of 1917, 12 to 10, but a burst of speed with which they began the game put the school five far enough ahead to win the game. Kisch, a forward on last year's champion lightweights, played half the game with that team, then played a full game on the heavyweights, while the latter were beating De La Salle. Lineups:

Bowen (15). De La Salle (14).

	G	F	PT		G	F	PT
Kisch, rf	1	0	2	McCormick, rf	0	0	0
Oldfield, lf	2	0	4	Ryan, lf	1	0	2
Mason, c	0	0	0	Miley, c	0	0	0
Mowry, rg	0	0	0	McCue, rg	0	0	0
Wills, lg	0	0	0	Kelly, lg	1	0	2
M'Fadden, rf	0	0	0				
Nelson, rf	0	0	0				

LIGHTWEIGHTS.

Bowen (12). 1917 Champions (10).

	G	F	PT		G	F	PT
Evans, rf	1	0	2	Gaughan, rf	0	0	0
Stern, lf	1	0	2	Kisch, lf	0	0	0
Irwin, c	2	0	4	Roberts, c	0	0	0
Fischer, rg	0	0	0	Kenny, rg	0	0	0
Schwartz, lg	0	0	0	Rafferty, lg	1	0	2
Johnson, rf	0	0	0	Olsen, lf	0	1	0
Crystal, lf	1	1	3				

BANTAMWEIGHTS.

Bowen (11). De La Salle (9).

	G	F	PT		G	F	PT
Mellon, rf	1	0	2	Howard, rf	1	0	2
Wolfe, lf	0	0	0	Murphy, lf	0	0	0
Taylor, c	1	0	2	Donahue, c	0	1	0
Finley, rg	0	0	0	Cook, rg	0	0	0
Bass, lg	1	0	2	Ward, lg	1	0	2

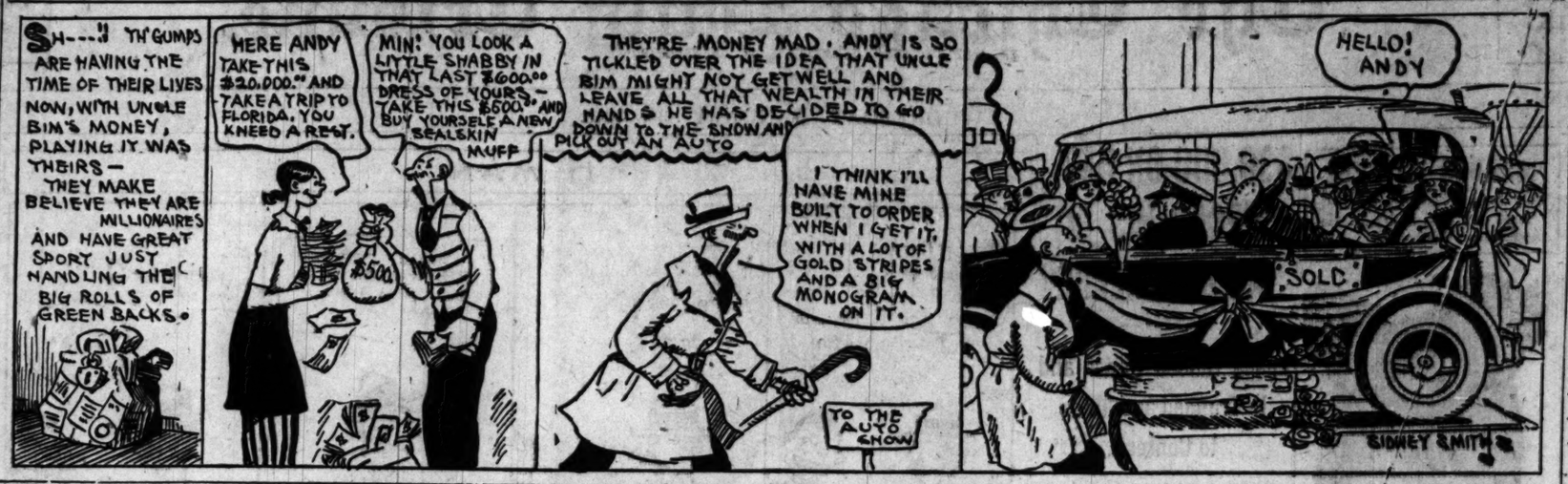

SILVER SKATES

Soldier Enlists to Try for "The Tribune's" Classic of the Ice Speeders.

PRIVATE R.M. Reed

FOUR LEADING FIVES TO FIGHT FOR TITLE IN SUBURBAN LEAGUE

BY GEORGE SHAFFER.

The four leading teams in the Suburban league will fight it out for the basketball honors of that circuit among themselves, it was announced after a meeting of the league at the City club. The league started as a ten team race, but Oak Park, Evanston, New Trier, and Morton showed great strength and bowled over the other teams as fast as they met them in the preliminary round.

The four leaders now have been formed into a "first division" to battle it out for the title in a four cornered series of games. Oak Park, which already has beaten Morton and New Trier, and lost to Evanston, will meet its three rivals once more. The other three teams each will play around twice, New Trier and Evanston playing the first of this deciding round Friday night at Kenilworth.

Bloom Leads in Second Class.

The second division will be composed of Bloom, Proviso, Deerfield, La Grange, and Thornton, Riverside having dropped out.—Bloom now leads the teams in the second division.

The first division of light weight teams will be composed of Evanston, Deerfield, Morton, and New Trier. The second division will include Thornton, Proviso, La Grange, and Bloom. The league winners will be the teams with high percentage when the various rounds are finished.

New Trier on Rampage.

New Trier High school scored a runaway in its double-header with Lake Forest academy on the Kenilworth team's basketball floor. The home heavies showered the basket with field goals from short range and long range and piled up the points for a 43 to 7 triumph. In the lightweight contest the scores came even faster, and no one on New Trier's team failed to get two baskets. Lineups:

New Trier (43). Lake Forest (7).

	G	F	PT		G	F	PT
B.Pattison, rf	3	1	4	Bond, rf	1	0	2
D.Pattison, lf	6	0	2	Woodford, lf	0	0	0
Moore, c	7	1	15	Bates, c	0	0	0
McKenzie, rg	3	0	6	King, rg	0	0	0
Stone, lg	0	0	0	Pagenkopf, lg	0	0	0
Roth, lg	0	0	0	Cowles, rg	0	0	0
Calhoun, rg	1	0	2				

Free throws missed—B. Pattison [1], Moore [1], Bond [3].

LIGHTWEIGHTS.

New Trier (58). Lake Forest (6).

	G	F	PT		G	F	PT
Clague, rf	7	2	16	Wig worth, rf	0	0	0
Berry, lf	6	0	12	Nowlan, lf	0	0	0
Holmes, c	3	0	6	Liberty, c	0	0	0
Bulley, rg	3	0	6	Sherman, rg	0	0	0
Faber, lg	2	0	4	Wearts, lg	0	0	0
Beach, lg	2	0	4				

Free throws missed—Clague, 1; Longeberry, 5; Wigglesworth, 1.

VICTORY TO VINCENNES A. C.

The Vincennes A. C. 125 pound basketball team defeated the Roamer A. C. of Armour square by the score of 29 to 8, on the winners' floor at 3816 Ellis avenue. Lineups:

Vincennes [29]. ROAMER [8].

	G	F	PT		G	F	PT
Sutherland, rf	3	0	6	Garlson, rf	1	0	2
O'Connor, lf	6	1	13	Goldie, lf	1	0	2
Yeaw, c	1	0	2	Semones, c	1	0	2
Johnson, rg	0	0	0	Mills, rg	0	0	0
Knudsen, lg	0	0	1	Fellows, lg	0	0	0
Yeaw, rf	0	0	0				
Cole, lg	0	0	0				
Orick, rg	0	0	0				

HAMLIN COMETS WANT GAMES.

Hamlin Comets would like to arrange for games with teams averaging 115 pounds. Call B. Roberts, Wellington 1683, between 6 and 7.

In the Wake of the News

By RING W. LARDNER

HORRORS OF WAR.

Characters.

I. M. Littup, a civilian.
Private Pete of the 333d. Infantry.
A Passenger across the aisle.

Time—Saturday night.
Place—Smoker on the L.

(Private Pete, on leave from Camp Grant, has taken his girl home from the show and is now bound for his own home and bed. He drops into a seat and turns to the Sunday sporting section to get a hearty laugh. I. M. Littup boards the train at Clark and Lake and lurches into the seat with Pete.)

Littup—Some weather.

Littup—But what the h—l do we care? Hey, boy?

(Private Pete forces a smile.)

Littup—You got a uniform and I ain't got a uniform. Is that right, boy? You got a uniform and I ain't got a uniform. That's the difference. Hey, boy? Otherwise everything's all right. Outside of that everything's all right. I'll say it's all right.

Littup—You got a uniform and I ain't got a uniform. Is that right? You bet it's right. And you're all right, too. Anybody that's got a uniform is all right. To h—l with the kaiser! Am I right, boy? You bet I'm right. You know I'm right. If you didn't know I was right you wouldn't have that uniform. Am I right, boy?

Littup—Uniform and no uniform—that's me and you. You got one and I ain't. So I'll take off my hat. (He takes off his hat and it drops and rolls into the aisle). Well, there goes

the old hat and what the h—l do we care? There's plenty more hats, hey boy? (A passenger across the aisle rescues the hat and returns it to the owner.) Thanks. You're a gamman. That's all I got to say. That's all I can say. But if you say so, we'll all get off at the next stop and have a drink on my hat. What do you say? We'll all get off at the next stop and drink to my hat.

And I got the money to pay for it.

(He delves into his trousers pocket and by a supreme effort, produces a neat, spherical bundle of bills, in the wake of which, $1.55 in dimes and nickels issues forth and rolls all over the floor

of the car.) Let it go! What do we care? Uniform and no uniform. That's the difference. I take off my hat and we'll all get off at the next stop and have a drink.

Littup—Old Uncle Sam!

Littup—And if I was five years younger I'd have a uniform on, too. Five years younger.

Littup—You wouldn't believe I got a boy fifteen. Hey, boy? Do I look like I had a boy fifteen? Yes, sir, fifteen years old in March. And if he was a little older he'd have on a uniform.

Littup—Irwin. That's the boy's name. Fifteen years old. Some boy! That's my name and that's my boy's name. Irwin. I'm named after my boy. My boy's named after me. Irwin.

Littup—We'll all get off at the next stop and have a drink on my boy. We'll drink to my boy's hat. Fifteen years old.

Littup—Irwin Hat; that's my boy. Named after my hat in March. Uniform and no uniform. That's the difference. They can say what they want to.

Littup—Outside of that everything's all right. And if I had something on the hip I'd give you a drink soldier or no soldier. We'd all have a drink. And if somebody threw me in jail I'd take off my hat. My boy Irwin's hat, named after a drink.

Littup—And listen, boy, if you need a little piece of money you can have all the money I got. (He puts the money back in his pocket) You can have every nickel I got. If you need a piece of change all you got to do is say the good word. Is that fair? I'll say it's fair. Say the good word.

Littup—Where do you get off?

Private Pete—Here.

Glossary.
H—l: Hell.

CRANE'S LIGHTS WIN 8 STRAIGHT

Crane lightweights chalked up their eighth straight victory yesterday, beating Medill, 20 to 9, at the team's gym. The scoring in the first half was light, Crane leading 6 to 3, but in the final half Crane's scorers unlimbered and peppered shots through the hoops, with Right Forward Lester Kelsey leading the attack. Kelsey was knocked out for a while in the second quarter when he bumped into another player and was knocked against the gymnasium ladders, hurting his back, but he played through the game afterward. Crane's basket teams now have won a total of sixteen games without losing. Lineup:

Crane [20]. Medill [9].

	G	F	PT		G	F	PT
Kelsey, rf	3	2	8	Opinsky, rf	1	0	2
Schels, lf	1	0	2	Bkowitz, lf	2	2	6
Garland, c	2	0	4	Abr'ovitz, c	0	0	0
Diamond, rg	1	0	2	Grinde, rg	0	0	0
Preson, lg	1	0	2	Goldstien, lg	0	1	1
Cohan, rf	1	0	2				
Levy, lf	1	0	2				

Free throws missed—Kelsey [4], Garland Berkovitz [6].

I. A. C. TO MEET WHITING OWLS.

Illinois Athletic club fossers will make the trip to Whiting, Ind., tonight to test conclusions with the Owls of that city. While both teams have lost games, each has passed a highly successful season, and the athletes will clash hammer and tongs in an effort to boost their teams' standing tonight. The I. A. C. five has another tough game Saturday night, when it makes the jump to Rockford to play the Camp Grant all cantonment team.

STOMACH UPSET?

Get at the Real Cause—Take Dr. Edwards' Olive Tablets

That's what thousands of stomach sufferers are doing now. Instead of taking tonics, or trying to patch up a poor digestion, they are attacking the real cause of the ailment—clogged liver and disordered bowels.

Dr. Edwards' Olive Tablets arouse the liver in a soothing, healing way. When the liver and bowels are performing their natural functions, away goes indigestion and stomach troubles.

If you have a bad taste in your mouth, tongue coated, appetite poor, lazy, don't-care feeling, no ambition or energy, troubled with undigested foods, you should take Olive Tablets, the substitute for calomel.

Dr. Edwards' Olive Tablets are a purely vegetable compound mixed with olive oil. You will know them by their olive color. They do the work without griping, cramps or pain.

Take one or two at bedtime for quick relief, so you can eat what you like. At 10c and 25c per box. All druggists.—Advertisement.

W. ZBYSZKO AND JOE STECHER WIN

New York, Jan. 29.—Wladek Zbyszko of Poland, and Joe Stecher of Dodge, Neb., were winners tonight in wrestling bouts which are expected to have considerable bearing in determining the successor of the late Frank Gotch as world's champion catch-as-catch-can wrestler.

Zybszko, who won the final match of a heavyweight tournament here last December from Strangler Ed Lewis, defeated John Olin of Finland with a toe hold in 1:15:25. Stecher threw Yussiff Hussane of the Balkans with a body scissors hold in 1:03:03.

Grab Wins 13 Round Go; Fuel Orders End Battle

Bridgeport, Conn., Jan. 29.—Harry Greb of Pittsburgh outclassed Zulu Kid of Brooklyn in an exciting thirteen round bout tonight. The bout was stopped in the fourteenth round in compliance with the closing order issued by Fuel Administrator Garfield.

To Quickly Relieve Soreness and Inflamation

Rub in a few drops of Absorbine, Jr. It is surprising how promptly it penetrates and acts—how clean and pleasant it is to use and how economical, because only a few drops are required to do the work.

In addition to being a dependable liniment, Absorbine, Jr., is a safe, powerful, trustworthy antiseptic and germicide which doubles its efficiency and its uses.

When applied to cuts, bruises and sores, it kills the germs, makes the wounds aseptically clean and promotes rapid, healthy healing. It allays pain and inflammation promptly. Swollen glands, painful varicose veins, sores, and bursal enlargements yield readily to the application of Absorbine, Jr.

Absorbine, Jr., is sold by leading druggists at $1.25 a bottle or sent direct postpaid.

Liberal trial bottle postpaid for 10c in stamps. W. F. YOUNG, P. D. F. 396 Temple St. Springfield, Mass.

Knox Traction Units on Display Lobby Great Northern Hotel

AMERICAN LEAGUERS MAY SHIFT OPENING; NEWS LEAK REASON

BY JAMES CRUSINBERRY.

After all the delays and troubles which attended the framing of the major league baseball scheduled for 1918 the job isn't satisfactory to all concerned. President Johnson of the American league hinted yesterday that he might change things again and have all American league clubs begin on April 16 instead of allowing the four eastern clubs to ring the bell a day sooner.

Johnson had a secret purpose in starting the easterners off a day ahead of the gun, and he still keeps the secret. But he's mad now at somebody for letting the news leak out that the A. L. teams in the east would open a day ahead of the others.

Sore at Leak of News.

"That wasn't ready for the public," said Ban, "and I was surprised to read it in the papers. Dreyfuss, Heydler, Harridge, and myself finished the drafting of the dates in Pittsburgh late in the afternoon. We all had dinner. Heydler took a train to New York and Harridge and myself took a train for Chicago. We saw no press representatives. The next morning the news was printed. There was a leak somewhere. We may fool 'em yet and switch back to the original date, April 16."

There was a supposition that the opening date was advanced in the east because the Philadelphia Athletics had been promised the Bunker Hill holiday date in Boston, when the big deal between the Red Sox and Athletics was made. Bunker Hill day is April 19. By opening, supposedly with New York on April 16, four games could be played and Philadelphia could be shoved into bean town for the holiday attraction.

Ratify Charts Feb. 14.

The American league schedule meeting has been set for Feb. 14 in New York and on that day the dates as arranged by President Johnson will be adopted. The Nationals are expected to adopt theirs two days earlier.

If the International league finally decides to start the 1918 season it may leave Connie Mack flat on his back or at least causes him to star with half a team and a lot of school boys, for the report is that Connie is keeping still waiting for the International to die, after which he will grab himself a ball team for just what salaries he wants to pay. Here is one Athletic lineup as figured by an eastern critic:

Laloie, first base; Evers, second base; Byrne, short stop; Lobert, third base; Crawford, right field; Murray, center field; Bodie, left field.

There should be a great future for that bunch.

Any One Want a Game?

Any army or navy baseball team looking for an interesting game next summer can probably be accommodated by booking a contest with the navy yard nine from Boston. Here is the way it is lined up now, waiting for spring to arrive:

Jack Barry [Red Sox], second base and manager; Gainer [Red Sox], first base; Maranville [Braves], short stop; McNally [Red Sox], third base; Rico [Braves], catcher; Leary [Indianapolis], catcher; Shorten [Red Sox], outfielder; Witt [Athletics], outfielder; Callahan [Newark], outfielder; Shore, Bader, and Pennock [Red Sox], and Gaw [Buffalo], pitchers; John Lane [former secretary Red Sox], business manager; Roy McGilleddy [son of Connie Mack], secretary.

M'Court's Spurts Beat Moore in War Fund Cue Game, 50-45

GAMES TODAY.

1:45—Jadwin vs. Palmer.
3:15—Hill vs. G. Moore.
7:45—Maupome vs. Palmer.
9:15—Kleckhefer vs. J. Moore.

BY JOE DAVIS.

Charles McCourt of Cleveland, former world's champion, took the opening game of the afternoon in the American billiard players' ambulance fund tournament at the Inter Ocean building yesterday, defeating John Moore of Chicago, 50 to 45, in seventy-five innings. McCourt had high run of 7. Moore's best effort netting a 4.

The contest, which was well fought, was devoid of thrills until the closing stage. Four runs of 3 and a 4 enabled Moore to lead, 35 to 28, at the fiftieth inning, but McCourt in the thirty-sixth session ran 7 and followed with a 4, assuming the lead. He was 7 points in front at the sixtieth inning.

Moore Draws Up.

The local player in his next five attempts got within 2 points of the Clevelander, but in the heat for the wire McCourt made 6 points while Moore was gathering a double and a single. Score:

MOORE—	3	0	0	0	1	0	0	1	3	0	0	0	3	
	0	0	0	0	0	2	0	0	0	1	0	0	0	3
	0	0	1	1	0	0	0	0	1	0	0	0	0	2
	0	1	0	4	0	0	1	1	0	0	0	0	0	7
	1	0	0	0	1	0	0	0	0	0	0	0	0	2
	1	1	0	0	0	0	0	0	0	0	0	0	0	2
	0	0	1—45.		Innings, 75; high run, 4.									
McCOURT	2	1	0	1	0	1	0	0	0	0	1			
	0	0	1	0	0	0	2	0	0	2	0	2	0	7
	0	0	0	0	0	0	0	1	0	0	0	0	0	1
	0	0	2	0	0	0	0	0	0	0	0	0	0	2
	4	0	0	2	1	0	0	1	0	0	1	0	0	9
	1	0	0	1—50.		Innings, 75; high run, 7.								

Maupome Defeats Layton.

Pierre Maupome advanced to a triple tie for third place by winning from John Layton of Detroit, 50 to 29, in 73 innings. Neither player was able to get away for a big run, the Interstate champion's best being a 4, while Layton had 3 for high.

Layton led, 8 to 7, at the tenth inning, but after that Maupome was able to bunch his caroms, Layton getting quite a number of singles. Maupome increased his lead, and at the fiftieth inning had 24 points to 23 by Layton. Consecutive counts of 3, 2, and 3 by the Detroiter injected some life into the game just after the sixtieth inning, but he was too far behind to make much impression on the Mexican. Scores:

LAYTON—	0	2	3	0	0	2	1	0	0	1	3	0	0	3
	0	0	1	0	0	0	0	2	0	0	1	0	0	3
	0	2	0	0	0	0	0	0	0	0	0	0	0	2
	1	0	0	0	1	0	0	0	1	0	1	0	0	4
	0	0	1	0	0	0	1	1	0	0	2	1	0	2
	0	1	0	1	2	0	0	0	0	0	0	0	0	0
	3	0	0	0.	Innings, 73; high run, 3.									
MAUPOME—	3	0	2	1	0	2	0	2	1	1	2			
	2	0	1	2	0	0	1	0	2	0	0	1	0	2
	2	0	2	1	0	0	2	0	1	0	0	0	0	4
	0	0	0	1	1	0	0	2	0	0	0	0	0	4
	0	0	2	0	1	0	1	0	0	0	0	0	0	2
	1	2	0	0	0	1	0	0	0	0	0	0	0	4
	1	2	0	1—50.		Innings, 74; high run, 4.								

G. Moore Wins Long Game.

George Moore, the diminutive New Yorker, broke into the winning column by taking a protracted contest from Joe Capron, 50 to 36, in seventy-nine innings in the first night game. Persistent safety play kept both men from scoring and it looked as if it would be the longest game of the tournament. The score was tied several times, but after they were on even terms at 29, Moore made seven points in three innings and a brace of fours later on put him well in front, Capron making a slow finish. Scores:

MOORE—	1	1	0	0	3	2	0	0	1	0	0	1		
	0	0	0	0	1	0	1	0	1	0	0	0	0	3
	0	0	1	1	0	0	0	0	0	1	0	0	0	2
	0	1	0	4	0	0	1	1	0	0	0	0	0	7
	1	0	0	0	1	0	0	0	0	0	0	0	0	2
	2	2	2	0	0	0	4	0	0	1	1	4	0	0
	1	0	1	0	0	2—50.		Innings, 79; high run, 4.						
CAPRON—	0	0	1	0	0	0	0	0	2	0	0	0		
	0	0	0	0	0	0	0	0	0	0	0	0	0	0
	1	0	1	0	0	1	0	0	0	1	0	0	0	4
	2	1	0	0	2	1	0	0	1	0	1	0	0	8
	0	0	1	0	0	0	0	1	0	0	0	0	0	2
	2	1	0	0	0	0	0	0	0—36.		Innings, 78; high run, 3.			

Augie Wins in Fast Finish.

Augie Kleckhefer and Ray Palmer of Detroit made their first appearances in the night game, the Chicago southpaw winning, 50 to 36, in seventy innings. Both men were at sea up to the fiftieth inning, at which stage Kleckhefer led by one point.

Three innings later Augie got into one of his famous scoring spells and counts came freely from the end of his fluent cue.

He opened with a brace of fours and went merrily along to the finish, gathering twenty-five points in his last sixteen innings, which was the best work of the day. Each player had a high run of four, Palmer missed a lot of shots by small margins. Score:

KLECKHEFER—	0	0	0	2	1	1	0	0	1	1	0	0		
	0	0	0	2	3	0	0	1	1	0	0	0	0	7
	0	0	0	1	0	0	3	1	0	1	0	1	0	7
	0	0	0	0	3	1	2	0	1	0	0	0	0	7
	0	0	0	1	0	0	0	1	0	0	0	0	0	2
	4	4	0	1	2	0	1	0	2	1	0	2		
	1	0	0	1	0	0	0	0	0	0	0	0	0	2
	1—50.		Innings, 70; high run, 4.											
PALMER—	1	1	0	0	0	0	2	0	0	0	0	0		
	0	1	0	1	0	1	0	2	0	0	0	0	0	5
	0	0	0	0	0	0	0	0	0	0	0	0	0	0
	0	0	0	2	0	1	0	0	0	0	0	0	0	3
	0	0	0	0	0	0	0	0	0	0	0	0	0	0
	0	0	0	2	0	1	0	1	0	0	0	0	0	4
	36.		Innings, 70; high run, 4.											

THREE CUSHION LEAGUE.

St. Louis, Mo., Jan. 29.—[Special.]—Hurh Real of Toledo defeated Robert Cannefax of St. Louis tonight in a Three Cushion league game, 50 to 47. The contest went sixty-six innings, with Real getting high runs of six and eight, while the St. Louisan came across with a cluster of seven.

Ollie O'Mara in the Navy; Seventh Dodger to Enlist

New York, Jan. 29.—The seventh member of Brooklyn National league club to join the nation's armed forces is in the navy today in the person of Ollie O'Mara, infielder. O'Mara has been with the Dodgers off and on for several years.

The Rivet

Most Rivets come out of a keg. The steel Rivets on the Cadillac clutch are special Cadillac Rivets.

The Cadillac Company manufactures more than a million of them a year to exacting specifications.

Each Rivet is held to the limits of a *hair's thickness* and must pass the vernier calipers of the inspector.

CADILLAC
Motor Car Company

KID WILLIAMS KNOCKED OUT BY JOE LYNCH

Former Bantam Champion Saved by Manager in Fourth Round.

"Tribune" Decisions

Decisions of "Tribune" fight representatives are:

At Philadelphia—Joe Lynch knocked out Kid Williams [4].
At Boston—Charley Weinert beat Tom Cowler on foul [9].
At Bridgeport, Conn.—Harry Greb beat Zulu Kid [13].

Philadelphia, Pa., Jan. 29.—[Special.]—That great little battling Dane Kid Williams, failed to go the scheduled limit for the first time since he started his ring career in the season of 1911 when his manager, Dave Wartelle, stopped the battle in the fourth round to save his protégé from further punishment at the hands of Joe Lynch of New York at the Olympia tonight.

The ending was pathetic. A shower of rights was rained upon his unprotected head and body, and, helpless and staggering, the former king of bantams was battered and pounded into a neutral corner. Unable to fight defenseless, but still game, his manager came to the rescue and saved the great little fighter from taking the count on his back.

WEINERT WINS GO WHEN HIT LOW

Boston, Mass., Jan. 29.—[Special.]—Charlie Weinert of Newark was from Tom Cowler on a foul in the second round of their scheduled twelve round bout here tonight.

In the second round Cowler started after his opponent and landed some good blows. Weinert did not appear to relish the going and held on. Just as the round was closing Cowler landed a hard one under the heart, but rather low. Weinert did not fall from the blow, but turned and walked to his corner. The referee declared the blow foul.

There was much diversity of opinion, the consensus being that the blow was not foul, for if it had been, Weinert would not have been able to walk to his corner.

LIFT OFF CORNS DOESN'T HURT

Few drops stop soreness, then corn or callus lifts off with fingers.

The world owes thanks to the genius in Cincinnati who discovered Freezone.

Tiny bottles of the magic fluid can now be had at any drug store for a few cents. You simply apply a few drops of Freezone upon a tender, aching corn or a hardened callus. Instantly the soreness disappears and shortly you will find the corn or callus so loose and shriveled that you lift it off with the fingers. Not a bit of pain or soreness is felt when applying Freezone or afterwards. It doesn't even irritate the skin or flesh.

For a few cents one can now get rid of every hard corn, soft corn, or corn between the toes, as well as painful calluses on bottom of feet. Everyone who tries Freezone becomes an enthusiast because it really doesn't hurt or pain one particle.

Ladies! Keep a tiny bottle on the dresser and never let a corn or callus ache twice.—Advertisement.

All leathers, in most fashionable lasts.

Reduction Savings at $6.85

Here is a most serviceable shoe adapted to the use of men in all walks of life. It has style, quality and durability features developed to the utmost. These shoes offered now are reduced from higher priced lines, emphasizing the money-saving benefits offered by this most remarkable money-saving shoe sale. A tremendous value at $6.85.

Other shoe savings at $3.85, $4.85, $5.85, and $7.85.
Shoe Sale on Main Floor.

THE HUB
Henry C. Lytton & Sons
N. E. Corner State and Jackson

ILLIAMS CKED OUT JOE LYNCH

Bantam Champion by Manager in urth Round.

une" Decisions

"Tribune" fight representa-

Joe Lynch knocked out Eld

arley Weinert beat Tom Cow. [2].

Conn.—Harry Greb beat Tha s].

ia, Pa., Jan. 29.—[Special.] t little battling Dane, Eld alled to go the scheduled e first time since he start- areer in the season of 1910 manager, Dave Wartnik, battle in the fourth roun protégé from further pun the hands of Joe Lynch o t the Olympia tonight. g was pathetic. A shower as rained upon his unpro and body, and, helpless ring, the former king of as battered and pounded al corner. Unable to fight, but still game, his man to the rescue and saved the fighter from taking the ie back.

ERT WINS GO HEN HIT LOW

Mass., Jan. 29.—[Special.]— einert of Newark was from r on a foul in the second eir scheduled twelve round onight.

econd round Cowler started opponent and landed some Weinert did not appear to going and held on. Just as was closing Cowler landed under the heart, but rather nert did not fall from the turned and walked to his e referee declared the blow

as much diversity of opinion, aus being that the blow was for if it had been, Weinert have been able to walk to

OFF CORNS OESN'T HURT

ops stop soreness, then n or callus lifts off with fingers.

The world owes thanks to the genius in Cincinnati who discovered Freezone.

Tiny bottles of the magic fluid can now be had at any drug store for a few cents. You simply apply a few drops of Freezone upon a tender, aching corn or a hardened callus. Instantly the soreness disappears and shortly you will find the corn or callus so loose and shriveled that you lift it off with the fingers. Not a bit of pain or soreness is felt when applying Freezone or afterwards. It doesn't even irritate the skin or flesh.

For a few cents one can now get rid of every hard corn, soft corn, or corn between the toes, as well as painful calluses on bottom of feet. Everyone who tries Freezone becomes an enthusiast because it really doesn't hurt or pain one

Keep a tiny bottle on the and never let a corn or callus ce.—Advertisement.

iceable shoe en in all walks y and durability utmost. These ced from higher he money-saving most remarkable tremendous value

ings at nd $7.85. Floor.

UB n & Sons nd Jackson

HEAVY SELLING BY OATS LONGS BREAKS PRICES

Holders Fear Unfavorable Legislation as Well as Larger Receipts.

There was general unloading of long oats yesterday and prices were sharply lower. Profit taking against bids toward the end of the session caused some rally from low spots, but the market closed ½@1¾c lower. Long oats were on tap from the outset, coming from those who wanted to take profits, and as the price declined many of those who bought around top levels were forced out.

One of the factors contributing to the weakness was the fear that maximum prices would be fixed by the government after the bill now in congress seeking control over prices for various commodities has been acted on. Many in the trade were also inclined to look for larger receipts of oats next week, while it was reported that leading export interests would be out of the market until deliveries were made on their old contracts.

Cash oats were steady to ¾c lower, with local shipping sales 20,000 bu. Receipts here were light at 88 cars. Primary markets had a total of 742,000 bu, against 893,000 bu a year ago. There was a decrease of 2,088,000 bu in the visible supply.

Commission Buying of Corn.

Commission house demand for May corn at $1.25 was the most conspicuous feature of the corn trade. This served to maintain prices in spite of the weakness in oats and resting spots were ¾c higher to a fraction lower. General interest in the market was again small. Cash corn was steady to ½ higher, latter for the good grades. Receipts here were 167 cars and prospects for a liberal movement were not favorable. Cold weather is scheduled to continue for a few days at least, with more snow a possibility. Primary receipts were 927,000 bu, against 1,497,000 bu a year ago.

Strong Market For Rye.

Rye was strong. Cash No. 2 was quoted $2.08@2.10 nominal. No. 2 to arrive sold at $2.05 and part car of cash No. 3 sold at $2.05. Receipts were 4 cars.

Barley ruled 1@2c higher. Malting was quoted $1.51@1.67 and sold at $1.55@1.65; feed and mixing quotable $1.40@1.56, with sales at $1.50@1.56; screenings were quoted 90c@$1.30 and sold at $1.15. Receipts were 21 cars.

Timothyseed was quiet. March closed $9.10 bid and $9.50 asked; cash lots were quoted $5.00@8.25. Cloverseed was firm; cash quotable $21.00@30.00 and spot prime $33.50.

Flax closed 2c higher, with cash quoted $3.61@3.65.

AMERICAN GRAIN MARKETS.

KANSAS CITY, Mo., Jan. 29.—WHEAT—Receipts, 10 cars. CORN—Cash, steady to 4c higher. No. 2 mixed, $1.68@1.75; No. 3, $1.61@1.65; No. 2 white, $1.76@1.80; No. 3, $1.74@1.76; No. 2 yellow, $1.76@1.80; No. 3, $1.72. OATS—Steady. No. 2 white, 87¼@88c; No. 3 mixed, 85¼@86c. RYE—$2.05@2.10. KAFFIR and MILO MAIZE—$3.25@3.35. Futures: January, $1.28; May, $1.25¼@1.26.

MILWAUKEE, Wis., Jan. 29.—CORN—Cash No. 3 yellow, $1.82@1.87; No. 3 white, $1.75@1.81; No. 3, $1.71@1.76. OATS—Standard, 86c; No. 3 white, 86¼@87¼c; No. 4 white, 86½c. RYE—No. 1, $2.15½; BARLEY—Malting, $1.56@1.66; feed and rejected, $1.47@1.56; Wisconsin, $1.57@1.66. Futures: CORN—May, $1.25¼. OATS—January, 81c; May, 80¾@80¼c.

TOLEDO, O., Jan. 29.—WHEAT—Cash, No. 1 red, $2.20. CLOVERSEED—Prime cash, old, $19.90; new, $20.00. Futures: January and February, $20.00; March, $19.50. ALSIKE—Prime, cash, $16.05. Futures: January and February, $16.05; March, $16.25. TIMOTHY—Prime cash, old, $4.15; new, $4.35. Futures: March, $4.35.

PEORIA, Ill., Jan. 29.—CORN—Unchanged to 3c higher; No. 5 white, $1.55½; No. 5 yellow, $1.52@1.55; No. 6 yellow, $1.45@1.50; No. 3 mixed, $1.55 bid; No. 5 mixed, $1.48; No. 6 mixed, $1.43@1.45; sample, $1.39@1.44. OATS—Unchanged to ¼c lower; No. 2 white, 86c; standard, 85¼@86c; No. 3 white, 85¼c.

DULUTH, Minn., Jan. 29.—LINSEED—On track, $3.55½@3.70½; arrive, $3.50. Futures: January, $3.55½ bid; February, $3.54 bid; May, $3.53; July, $3.47½ bid; October, $3.15 nominally. OATS—On track, 85½@86c; arrive, 85¼c. RYE—On track and arrive, $2.12. Futures: May, $2.15 bid. BARLEY—On track, $1.40@1.62.

MINNEAPOLIS, Minn., Jan. 29.—WHEAT—Receipts, 108 cars. CORN—No. 3 yellow, $1.66@1.71. OATS—No. 3 white, 83¼@84½c. FLAX—$3.61@3.65. FLOUR—Unchanged. Shipments, 41,756 brls. BARLEY—$1.47@1.62. RYE—$2.09@2.11. BRAN—$32.50.

ST. LOUIS, Mo., Jan. 29.—CORN—Cash corn: No. 2 track, $1.65@1.70; No. 4 white, $1.63. OATS—Steady; No. 2 track, 84@85c; No. 3 white, 87@87½c. Futures: CORN—Steady; May, $1.25¾ bid. OATS—Steady; January, 86¼c; May, 80¼c.

OMAHA, Neb., Jan. 29.—CORN—No. 4 white $1.58@1.62; No. 5 white, $1.52@1.58; No. 4 yellow, $1.55@1.58; No. 3 mixed, $1.59. OATS—Standard, 84½c.

OILS.

CHICAGO, Jan. 29.—OILS—Wholesale prices of linseed and other oils per gallon, f. o. b. Chicago, are as follows: Linseed in bris—Standard, white, 101½c; perfection, 101½c; headlight, 97c, 13c; machine gasoline, 35c; raw cottonseed, off, $1.35; boiled, $1.36; turpentine, bbls—Western, white, 161½c; Standard, white, 161½c; perfection, 161½c; elaine, 24c; headlight, 19c; water white, black oil, 13c; winter white, black oil, 10c. Tank wagon v. M. P. naphtha, 20½c; Red Crown gasoline, 21c; perfection, 10½c.

NEW YORK, Jan. 29.—COTTONSEED OIL—Prime crude, 17.50c sales; prime summer yellow, spot, 20.20c; March and May, 20.25c.

PEORIA, Ill., Jan. 29.—Credit balances, $4.75; runs, 35,479 brls; average, 66,026 brls; shipments, 62,964 brls; average, 47,991 brls.

SUGAR.

NEW YORK, Jan. 29.—SUGAR—There was no change in raw sugar prices, which were fixed at 4.985c for Cubas, cost and freight, equal to 6.005c for centrifugal. The weekly sales from Cuba reported receipts there for the last week as 113,111 tons, against 103,000 the previous week and 108,094 last year; exports, 21,497, against 35,733 and 75,700, and stock, 358,849, against 167,995 and 143,084 tons, respectively. The weather was favorable, with 188 centrals now grinding, against 176 a week ago and 167 a year ago. Sales to the committee were 17,500 bags of Cubas and 7,000 Porto Rican. In refined conditions showed a slight improvement, but business was still far below normal. Prices were unchanged at 7.45c for fine granulated.

Montgomery Ward to Issue $3,000,000 New Stock

The directors of Montgomery Ward & Co. have authorized the issuance of an additional $3,000,000 7 per cent preferred stock at par. The stock is to be issued to preferred stockholders in the ratio of one shares of new for five shares of old stock. Books close Feb. 15. No public offering of the stock is expected.

GOSSIP OF THE PIT

WERE the railroads in shape to handle the business, the trade would see the largest movement of corn and oats in its history. Farmers everywhere are anxious to sell grain, but are restricted in all sections by the lack of cars. In Iowa many of the country elevators have long lists of farmers who want to sell corn, and as cars are available they are notified in their turn.

One of the local cash men, who has just returned from Iowa, said that he was surprised to see what an enormous quantity of corn that state has to sell. Many unheard of points are offering 100,000 to 150,000 bu, and the terminal markets would be swamped with corn if cars were available. Because of the fact that corn must be moved before warm weather sets in, there will be a tendency to give it preference in shipping, but farmers are willing to sell oats at the prices and have plenty of them.

"The situation now existing in oats is compared by many to the situation which existed in wheat last year," says L. L. Winters of Hulburd, Warren & Chandler. "This is correct to the extent that our government, as well as eastern and seaboard interests, has more oats bought for distant shipment and for future delivery than can be delivered under present conditions. The difference between this year's situation in oats and last year's situation in wheat is that last year there was no wheat back in the country, while this year there is an ample supply of oats. Difficulties in the way of bringing oats forward furnish the bullish factor in the present oats market, and until conditions change so as to permit of a free movement a tight market is likely to rule."

Downstate points again reported stiff prices bid for oats, but the grain must be loaded or ready to ship within a day. Quick shipment is imperative, and this is why the premiums are paid. One house reports liberal oats purchases downstate by southern interests at prices under Chicago basis. Oats premiums in the local spot market firmed up in the latter part of the session. No. 3 whites brought 5¾@6c over May price, and standards 6¼@6½c over.

"Farmers are hauling corn and oats quite freely at all stations, and dealers expect a good movement of grain as fast as cars can be furnished," says a message from Boone, Ia., to Pope & Eckhardt. "Northwestern road has supplied a number of empty cars in the last ten days and traffic operation is in normal condition. People here fully realize the reason for recent delays to cars in transit east of the river, and express belief that Chicago is the best outlet for their grain at present."

Visible supply of wheat this week decreased 1,135,000 bu, while corn increased 671,000 bu; oats decreased 2,088,000 bu; rye decreased 150,000 bu, and barley decreased 11,000 bu. Comparative totals follow:

	Last Week.	Previous Week.	Last Year.
Wheat	15,127,000	16,262,000	69,435,000
Corn	4,647,000	3,976,000	9,882,000
Oats	14,057,000	16,145,000	42,975,000
Rye	1,754,000	1,904,000	2,369,000
Barley	4,515,000	4,526,000	4,232,000

"If there ever was a time when a maximum price should not be put on oats, or even talked about, it is during the next two months," said an Omaha message to John Barrett. "What the country wants is oats, and the question of price is of little consequence compared to encouraging the farmer to plant. A stock of goods is what is needed; the price will take care of itself."

Increasing disposition on the part of the country to sell oats for deferred shipment indicates that farmers are satisfied with present prices. Considerable business in oats to arrive, for thirty days and sixty days' shipment, has been booked in the last two days.

Decrease in the manufacture of hog products at the principal packing points of the west since Oct. 31 amount to about 540,000,000 lbs, compared with last year.

Receipts inspected yesterday: Wheat, 9 cars; corn, 167 cars; oats, 88 cars; rye, 4 cars; barley, 21 cars. Hogs estimated for today, 41,000 head.

Nils H. Anderson of Minneapolis and Alex C. Harsh of St. Louis were elected to membership on the Board of Trade.

Deliveries on January contracts yesterday were 90,000 bu oats, 100,000 lbs lard, and 100,000 lbs short ribs.

BOARD OF TRADE TRANSACTIONS

RANGE OF ACTIVE FUTURES.

CORN.

	Open.	High.	Low.	Closing— Jan 29	Jan 28
Feb.	1.27⅝			1.27⅜	1.27⅜
Mch	1.26⅜	1.27	1.26¼	1.27	1.26⅝
May	1.25¼	1.25¼	1.25	1.25⅛	1.25⅝

OATS.

Jan.	84½	84½	83¼	84	84½
Mch	84⅛	84⅛	82⅝	82⅞	84⅜
May	81¾	81¾	79⅝	80¼	81⅝

PORK.

Jan	47.40	47.40	47.30	47.30	47.15
May	46.20	46.60	46.20	46.40	46.17½

LARD.

Jan	24.85	25.02½	24.85	25.02½	24.80
May	25.07½	25.25	25.07½	25.22½	25.05

SHORT RIBS.

Jan	23.80	23.85	23.72½	23.72½	23.77½
May	24.45	24.60	24.45	24.50	24.40

PRICES AT OUTSIDE MARKETS.

ST. LOUIS.

	Open.	High.	Low.	Jan. 29 Close	Jan. 28
May corn	1.25¼	1.25½	1.25	1.25¼	1.25⅝
May oats				86¼	87
May oats	81¾	81¾	79⅛	80¼	81¾

TOLEDO.

Cash corn	1.70	1.70
Cash oats	89	89½

KANSAS CITY.

Jan. corn				1.28	1.28
May corn	1.26½	1.26½	1.25¾	1.25¾	1.26½
May oats	82½	82¾	81	81¾	83¼

MINNEAPOLIS.

May oats n'w	80	80	78¼	78¾	79⅞

WINNIPEG.

May oats	87¼	87¾	86¾	86⅞	87¼

DAILY BIDS AND OFFERS.

CORN.

	Bids— High.	Low.	Close.	Offers— High.	Low.	Close.
May.	1.25¼	1.25¼	1.25¼	1.25⅝	1.25¼	1.25½

OATS.

	Bids— High.	Low.	Close.	Offers— High.	Low.	Close.
March	82½	71¾	82	83¾	83¼	83¾
May.	79¾	72¾	79¾	80⅝	80¼	80⅝

WEEKLY BIDS AND OFFERS.

CORN.

	—This week— Bids.	Offers.	—Next week— Bids.	Offers.
May	1.24	1.25⅜	1.22	1.26⅜

OATS.

May	77½	83¼	75¼	86

CASH TRANSACTIONS.

FLOUR—United States food administration flour standards are as follows: Spring wheat, in jute, $10.10; hard winter, in jute, $10.00; soft winter, in jute, $10.00; white rye, $9.55; dark rye, $9.00.

CORN—Market steady to 5c higher. Sales: Track Chicago—Sample grade, 60c@$1.40; No. 6 mixed, $1.35@1.39; No. 5 mixed, $1.43@1.56; No. 4 mixed, $1.60; No. 3 mixed, $1.60; No. 6 yellow, $1.35@1.45; No. 5 yellow, $1.40@1.55; No. 4 yellow, $1.60@1.61; No. 6 white, $1.35@1.39; No. 5 white, $1.39@1.55; No. 4 white, $1.60@1.61. Illinois proportional billing—Sample grade, $1.20@1.43; No. 6 yellow, $1.40@1.45; No. 5 yellow, $1.39@1.52; No. 6 white, $1.50; No. 4 white, $1.65.

OATS—Market steady to ¼c lower. Sales: Mixed lots, 20,000 bu. Track Chicago—No. 4 white, 85¾@87¼c; No. 3 white, 86¼@87¼c; standard, 87@87½c. Illinois proportional billing—No. 4 white, 85@85¾c; No. 3 white, 86¼@86¾c; standard, 86¾@87½c; No. 2 mixed, 84¼c; No. 2 white, 87¼c.

CASH PORK TRANSACTIONS.

HOG PRODUCTS—Steady; cash lots, mess pork, repacked, $48.00@48.50; lard, $26.02½@26.07½; ribs, $23.62½@24.62½.

HAY.

HAY—Quiet; receipts, 1,475 tons; shipments, 193 tons; choice timothy, $29.00@30.00; No. 1, $28.00@29.00; No. 2, $27.00@28.00.

STRAW—Rye, $12.00@13.00; oat, $11.50@12.00; wheat, $10.50@11.00.

PRODUCE MARKETS

EGGS.

CHICAGO, Jan. 29.—Market firm, with prices ½@1c higher. Receipts, 1,613 cases. Quotations:

Firsts	59@59½c	Checks	40@42c
Ordinary firsts	54@57½c	Dirties	43@44c
Miscellaneous, cases returned	51@57c	Extras	63c
Do, cases included	52@58c	Fillers	63c
		Cartons	64c
		Refrigerators	44c

KANSAS CITY, Mo., Jan. 29.—EGGS—First, 56c; seconds, 40c.

NEW YORK, Jan. 29.—EGGS—Easier; receipts, 3,098; fresh gathered extras, 65c; extra firsts, 64c; firsts, 63@63½c; seconds, 56@62c; state, Pennsylvania, and nearby western hennery whites, fine to fancy, 66@68c; state, Pennsylvania, and nearby hennery browns, 65@67c.

ST. LOUIS, Mo., Jan. 29.—EGGS—56c.

PHILADELPHIA, Pa., Jan. 29.—EGGS—Unchanged; nearby extras, free cases, $19.50; do, current receipts, free cases, $18.90; western extra firsts, free cases, $19.50; do firsts, free cases, $18.90; fancy selected, packed, 72@73c per dozen.

BUTTER.

CHICAGO, Jan. 29.—Market steady at former prices, which are rigidly maintained. Receipts, 9,481 tubs. Quotations:

Extras	49c	Extra to grocers	
Extra firsts	48@48½c	Tubs	51c
Firsts	45@47½c	Prints	52c
Seconds	41@44c	Packing stk.	35@36c

NEW YORK, Jan. 29.—BUTTER—Unsettled; receipts, 10,461; creamery, higher than extras, 51½@52c; creamery extras [92 score], 51c; firsts, 48½@50¼c; seconds, 45½@48c.

PHILADELPHIA, Pa., Jan. 29.—BUTTER—Lower; nearby prints, fancy, 56c; western creamery, extra, 52c.

CHEESE.

CHICAGO, Jan. 29.—Trade slow and market steady. Quotations:

Young Americas	27c	Twins	24c
Longhorns	27c	Swiss	40@41c
Daisies	26¼c	Limburger	27@28c
Double daisies	26c	Brick	26@27c

PLYMOUTH, Wis., Jan. 29.—CHEESE—Twins, 25¾c; Americas, 27c; horns, 27¼c; daisies, 27¼c; squares, 26c.

POULTRY.

CHICAGO, Jan. 29.—Chickens sold 1c a lb higher. Receipts, 2 cars and 160 coops. Quotations:

Live—		Geese	23c
Turkeys	24c	Dressed—	
Fowls	17@26c	Turkeys	32½c
Springs	25c	Geese	24c
Roosters	18c	Chickens	33@36c
Ducks	25c	Ducks	26c

NEW YORK, Jan. 29.—POULTRY—Dressed firm; prices unchanged. Live firm; no prices quoted.

ST. LOUIS, Mo., Jan. 29.—POULTRY—Unchanged except springs, 24c.

VEGETABLES.

CHICAGO, Jan. 29.—Potatoes were easier, with sales at $2.00@2.10 a hundred pounds. Receipts, 25 cars. Quotations:

Beets, brl	$4.50@6.00	Celery, Mich., crates	$1.25@1.50
Cabbage, bris	$3.00@4.50	Cauliflower $12@16 hds.	$1.00@1.75
Spinach, bris	$10.00@12.00	Cucumbers, 2 doz.	$1.75@3.75
Onions, home grown, sacks	$1.50	Lettuce, hampers	60c@$1.00
Cabbage, per brl	$3.25@4.00	Peppers, Fla.	$6.50
Potatoes, Wis., 100 lbs	$2.00@2.10	String beans, green, hampers	$5.00@6.00
Do Minn.	$2.00@2.10	Do wax	$6.50@8.00
Potatoes, damaged, frosted	$1.50@1.75	Turnips, home grown, trimmed	50c
Sweet potatoes, hampers	$2.75@3.00	Tomatoes, Cuban	$2.00@2.50

FRUITS.

CHICAGO, Jan. 29.—Trade slow and supplies light. Prices showed little change. Quotations:

Apples, bris	$4.00@6.50	boxes	$3.50@4.75
Do boxes	$1.75@3.00	Oranges, Cal.	$3.50@6.00
Lemons, Cal., cases	$3.75@6.00	Do Fla.	$3.75@5.75
Grapefruit,		Cranberries, bris	$19.00@22.00

VEALS.

50@60 lbs	16c	90@120 lbs	18@19c
60@80 lbs	16@17c	Coarse	9@10c

SOUTH WATER STREET BEEF.

	No. 1.	No. 2.	No. 3.
Ribs	25	20	13
Loins	32	24	15
Rounds	17	15½	13
Chucks	15½	15	13½
Plates	15	14½	11½

NEW INCORPORATIONS.

The following applications for incorporation were filed yesterday in the office of Secretary of State Emmerson in Springfield:

Appliance Manufacturing and Distributing company, Chicago; capital, $5,000; incorporators, Edward F. Miller, D. P. Roberts, and Theo. C. Mueller.

Charles A. Street, incorporated, Chicago; capital, $20,000; incorporators, Harry L. Street, F. A. Florell, and Norman A. Street.

Grovers' Wholesale Baking company, Cicero; capital, $15,000; incorporators, Joseph L. Lauger, John Kybic, Joseph Z. Klenhaa, and Joseph Hlavaka.

Hermann Olson & Co., Chicago; capital, $15,000; incorporators, Hermann Olson, John O. Nelson, and Emil S. Nelson.

Kensington Concrete Construction company, Chicago; capital, $5,000; incorporators, Louis Raffin, Gene L. Parise, and Louis E. Gasparin.

The Mid-Western Tailoring company, Chicago; capital, $75,000; incorporators, Richard D. Schuettge, James A. Steven, and James R. Phillips.

CHANGES.

Mutual Lyceum and Chautauqua System, Chicago; capital increased from $10,000 to $40,000.

Lasalle Engraving company, Chicago; capital increased from $5,000 to $100,000.

Traub Manufacturing company, Chicago; name changed to Wm. F. Traub Range company.

Hipp, Appel & Coburn company, Chicago; name changed to Hipp & Coburn company.

Virginia Dry Goods company, Virginia; dissolved.

Interstate Express company, East Dubuque; dissolved.

Tri-City Grocery company, Madison; dissolved.

GLOBE SPRINKLERS

THE AUTOMATIC FIREMEN

Some GLOBE Installations

Equitable Building, Overland Motor Co., John Wanamaker, Remington Arms Co., Atlanta Warehouse Co., National Carbon Co., Brunswick-Balke-Collender Co., Simmons Hardware Co.

Your plant, too, certainly ought to have GlobeFireProtection

Globe Automatic Sprinkler Co. 1116 Association Bldg. Randolph 1355

The World's largest office building has Globe Sprinklers

SMALL RECEIPTS FORCE HIGHER STOCK PRICES

Cattle 10@25 Cents Up, with Steers Highest of the Year.

LIVE STOCK QUOTATIONS

CATTLE.

Beef steers, choice to prime	$13.75@14.10
Beef steers, good to choice	12.25@13.75
Beef steers, fair to good	10.70@12.25
Beef steers, inferior, rough	8.50@ 9.80
Yearlings	9.25@14.00
Cows, fair to select	7.60@11.15
Heifers, fair to select	6.50@12.25
Canners and cutters	6.15@ 7.50
Good to select vealers	13.00@15.00

HOGS.

Bulk of sales	$15.65@16.05
Common to good mixed	15.60@15.85
Fair to fancy med. weights	15.70@16.00
Good to select butchers	15.75@16.15
Fair to fancy heavy shipping	15.85@16.10
Common to good lights	15.55@15.85
Canadian singers	15.90@16.00
Stags	15.50@16.15
Boars	10.00@12.50
Pigs	11.75@14.60

SHEEP.

Western wethers	$12.00@12.25
Native wethers	12.25@13.25
Yearlings	12.00@15.00
Ewes	9.75@13.00
Western ewes	10.00@12.50
Bucks	8.75@10.00
Western lambs	15.75@17.80
Native lambs	15.00@17.25

Meager receipts forced sharply higher prices in live stock circles at Chicago yesterday. Cattle were 10@25c higher, and steers sold up to $14.10, the highest price of the year to date. Other loads made 14.00, and sales at $13.00 and higher were numerous. Receipts were estimated at only 7,000 head. Calves were only steady, but they were of poor quality and sold down from $15.00.

Hogs sold 10@25c higher and closed strong at the big end of the advance. Receipts were only 12,000, agaist 37,000 expected. Top sales were made late in the session at $16.15. The early top was $16.10. The bulk cleared at $15.65@16.05. Pigs were fully 50c higher, selling up to $14.60.

Sheep prices showed little change. Receipts were posted at 14,000, and they cleared promptly, the only exceptions being heavy lambs, for which there appeared to be little demand. Prime light lambs sold up to $17.80 to city butchers and $17.65 to packers. Heavy lambs sold down to $15.85@15.90. Prime wethers, including some yearlings, made $13.75.

Hog purchases for the day: Armour & Co., 1,800; Swift & Co., 1,800; Hammond, 700; Morris & Co., 1,200; Wilson & Co., 800; Boyd-Lunham, 900; Western Packing company, 2,000; Roberts & Oake, 1,000; Miller & Hart, 700; Independent, 800; Brennan, 600; Agar, 400; butchers, 500; shippers, 2,000; total, 15,000; left over, 4,500.

Live Stock Movement at Chicago.

Receipts—	Cattle.	Calves.	Hogs.	Sheep.
Mon., Jan. 28	5,754	508	23,403	13,022
Tues., Jan. 22	20,408	4,330	57,584	16,543
Tues., Jan. 29	7,000	2,000	12,000	14,000
Shipments—				
Mon., Jan. 28	3,294	719	2,105	.....
Tues., Jan. 22	3,351	103	935	3,121
Tues., Jan. 29	3,000	100	2,500	2,000

Receipts for Jan. 30 were estimated at 15,000 cattle, 34,000 hogs, and 15,000 sheep, against actual arrivals of 20,576 cattle, 15,984 hogs, and 10,508 sheep for Wednesday, Jan. 31, 1917.

Live Stock Markets Elsewhere.

KANSAS CITY, Mo., Jan. 29.—HOGS—Receipts, 11,000; steady to 5c higher; bulk, $15.75@16.00; heavy, $15.85@16.05; packers and butchers, $15.85@16.05; light, $15.75@16.00; pigs, $10.00@14.00. CATTLE—Receipts, 8,000; steady to 15c higher. SHEEP—Receipts, 5,000; 5@10c higher; lambs, $16.00@17.00.

NATIONAL STOCK YARDS, Ill., Jan. 29.—HOGS—Received, 7,500; 15@20c higher; lights, $15.45@15.75; pigs, $12.50@16.50; mixed and butchers, $15.65@16.00; good heavy, $15.85@16.05; bulk, $15.65@15.95. CATTLE—Receipts, 4,800; 10@15c higher. SHEEP—Receipts, 500; steady; lambs, $14.00@17.65.

OMAHA, Neb., Jan. 29.—HOGS—Receipts, 15,000; steady. Heavy, $15.70@16.00; mixed, $15.75@15.85; light, $15.65@16.00; pigs, $10.00@15.50; bulk of sales, $15.75@15.90. CATTLE—Receipts, 8,600; steady to higher. SHEEP—Receipts, 17,000; steady to 10c lower; lambs, $15.75@17.25.

PITTSBURGH, Pa., Jan. 29.—CATTLE—Steady; supply fair. SHEEP—Slow; supply fair; lambs, $14.00@18.75. HOGS—Lower; receipts, fifty double decks. Prime heavies, $16.75@16.90; mediums and heavy yorkers, $16.90@17.00; light yorkers, $16.50@16.75; pigs, $16.00@16.25.

SIOUX CITY, Ia., Jan. 29.—HOGS—Receipts, 5,000; steady; light, $15.50@15.70; mixed, $15.70@15.80; heavy, $15.75@16.00; pigs, $10.00@13.00; bulk, $15.65@15.80. CATTLE—Receipts, 3,000; weak. SHEEP—Receipts, $15.00; market steady.

ST. JOSEPH, Mo., Jan. 29.—HOGS—Receipts, 11,000; strong to 5c higher. Top, $16.00; bulk, $15.65@15.90. CATTLE—Receipts, 3,500; active and steady. SHEEP—Receipts, 1,500; steady. Lambs, $15.00@17.10.

BUFFALO, N. Y., Jan. 29.—CATTLE—Receipts, 500; steady. HOGS—Receipts, 6,700; strong. Heavy mixed and yorkers, $17.10; light yorkers and pigs, $16.50@16.75. SHEEP—Receipts, 3,000; steady and unchanged.

ST. PAUL, Minn., Jan. 29.—HOGS—Receipts, 5,300; 10@15c higher. Range, $15.25@15.70; bulk, $15.50@15.60. CATTLE—Receipts, 1,800; steady to strong. SHEEP—Receipts, 50; steady. Lambs, $8.00@16.75.

COTTON.

NEW YORK, Jan. 29.—COTTON—The greater part of sharp early break was recovered in the cotton market today, with the close steady at a net loss of 6@15 points. The market opened steady at a declins of 26@10 points and soon weakened under Wall street, western, and local pressure. Stop orders were uncovered on the decline and there was southern selling, but after a break of about 34@42 points from Saturday's closing figures the market turned steadier. Buying by brokers with trade connections helped the rally, while there was covering and probably some rebuying by sold out longs who were influenced by the renewal of trade demand and the bullish average of southern spot advices. Exports today were 19,761 bales, making 2,421,842 so far this season. Port receipts, 21,028 bales; United States port stocks, 1,405,422 bales. Futures:

	Open.	High.	Low.	Close.	Prev. close.
March	30.31	30.35	29.95	30.23	30.31
May	29.80	29.80	29.45	29.74	29.85
July	29.30	29.40	29.05	29.39	29.47
October	28.00	28.05	27.80	28.03	28.15
December	27.80	27.80	27.65	27.70	28.12
Spot quiet; middling, 31.50c.					

NEW ORLEANS, La., Jan. 29.—COTTON—Prices was depressed here today by selling inspired chiefly by reports of moisture in the droughty sections of Texas. Periods of steadiness features the opening and the close, but the net change for the day was a loss of 36@15 points. Futures:

	Open.	High.	Low.	Close.	Prev. close.
March	29.00	29.04	28.73	29.00	29.03
May	28.75	28.75	28.43	28.68	28.71
July	28.44	28.45	28.17	28.39	28.42
October	27.17	27.17	26.85	27.00	27.15

Spot quiet and unchanged; middling, 30.87c.

LIVERPOOL, Jan. 29.—COTTON—Spot slow; prices unchanged; good middling, 23.73d; midling, 23.21d; low middling, 22.68d; good ordinary, 21.68d; ordinary, 21.16d. Sales, 3,000 bales, including American; receipts, 5,100 bales, all American. Futures closed barely steady. New contracts: January, 23.56d; March, 22.73d; May, 22.16d. Old contracts [fixed prices]: January, 21.96d; January-February, 21.84d; March-April, 21.68d; May-June, 21.52d; June-July, 21.44d.

COFFEE.

NEW YORK, Jan. 29.—COFFEE—Reports that the French government had stopped importations of coffee on the ground that supplies available were sufficient for a year's requirements were followed by declining prices in the market for futures here today. The opening was 6@15 points lower, and while there was enough trade buying or covering to cause occasional rallies, the general tendency of prices was lower under realizing or liquidation. January, 8.37c; March, 8.56c; May, 8.82c; July, 9.08c; September, 9.25c; October, 9.31c; December, 9.44c. Spot coffee was easier in sympathy with the decline in futures on the basis of 8¾c for Rio 7s and 10¾c for Santos 4s. Cost and freight offers received here included Santos 4s at 10¼c. London credits. Rio 7s were reported sold at 8.55c London credits steamer shipment. The official cable showed no change in the Rio market. The Santos spot market was 50 reis and futures 50@175 reis lower. Brazilian port receipts, 71,000 bags; Jundiahy receipts, 44,000 bags.

ROSIN AND TURPENTINE.

SAVANNAH, Ga., Jan. 29.—TURPENTINE—Firm, 43½c; sales, 127 casks; receipts, 252 casks; shipments, 4 casks; stocks, 25,738 casks. ROSIN—Firm; sales, 565 brls; receipts, 1,579 brls; shipments, 82 brls; stock, 90,099 brls. Quote: B D E F G H, $6.05; I, $6.10; K, $6.50; M, $6.85; N, $7.20; W G, $7.40; W W, $7.50.

Oil for Fuel!

The resources of the Mexican oil fields could heat and light the United States for many years.

The United States Naval Consulting Board has reported: "The Mexican Oil Fields are probably the most extensive deposits of oil in the Western Hemisphere if not in the world."

C. W. Barron says in his book,

THE MEXICAN PROBLEM

"The farm power, the food power, the sea power, the world power, cry out for gasoline and fuel oil. The Pennsylvania and Indiana oil fields are failing. . . . . appearances are that the great central reservoirs are in the Mexican fields."

* * * * *

"It is figured that more than three-fourths of the oil values in this Mexican field are under the Mexican Petroleum Company's 62,000 acres and that they represent a potentiality of at least five billion barrels in production, a sum ten times the world's annual consumption.

"The great pioneer work of acquisition, production

STOCKS ADVANCE AS COURAGE OF BUYERS RISES

Confidence in Wall Street and Midwest Orders Boost Prices.

BAROMETER OF THE MARKET

Average of Closing Prices of Twenty Leading New York Stocks

Tuesday, Jan. 29	70.01
Saturday, Jan. 26	69.37
Net gain for the day	.64
Year ago, day of week	90.64
Two years ago	88.72
Three years ago	74.99

The twenty stocks are Anaconda Copper, American Car and Foundry, American Smelting, American Telephone, Atchison, Baltimore and Ohio, Brooklyn Rapid Transit, Chesapeake and Ohio, Erie, Great Northern preferred, New York Central, Northern Pacific, Pennsylvania, Reading, Southern Pacific, Southern Railway, St. Paul, American Sugar, Union Pacific, and United States Steel.

Total sales of stocks, 515,000 shares.

Total sales of bonds [par value], $5,725,000.

BUYING IS CONFIDENT.

New York, Jan. 29.—[Special.]—Confident buying from the opening to the close gave the stock market a buoyant tone today and net advances of from a fraction to several points were scored in the final dealings. Covering of short contracts provided a considerable part of the market's impulse, but a substantial proportion of the purchases was for investment account. The wire houses did a large business, originating in the middle west.

Talk of peace persisted and was undoubtedly a factor in the market movements, although industrial developments of a constructive sort stiffened the courage of investors. Satisfactory conditions in the steel trade, as reflected in the annual statement of the Bethlehem Steel corporation, was an important influence.

The declaration of the regular dividends on all classes of Bethlehem stock had an extremely reassuring effect and induced the belief, which after the close, proved to be unwarranted, that the regular and extra dividends on United States Steel common could be maintained.

War Bank Plan Pleases.

The administration bill creating a war finance corporation with $500,000,000 capital stock, the purpose of which is to provide sufficient capital for corporations engaged in government war work and to assume sponsorship for new securities of industries manufacturing essentials, was looked upon as reflecting a constructive policy of the government.

The majority vote of the senate interstate commerce committee to limit the period of government control of the railroads to one year after the war created a favorable impression, as it indicates the senate is not in favor of government ownership, which is opposed in Wall street.

Bankers and owners of railroad securities, however, do not want the government sponsorship to terminate too abruptly after the war ends. They hope sufficient time will be allowed the government to complete its constructive plans for extending financial aid to the transportation industry.

Rail Stocks Strong.

The notable strength of the railroad issues today undoubtedly registered the confidence of investors that congress will extend ample protection to their interests.

There were some sharp advances today in trunk line securities. This reflected excellent buying in Baltimore and Ohio, the Eries, Reading, Union Pacific, Northern Pacific, Pittsburgh and West Virginia and Chesapeake and Ohio. There was a sharp rise in St. Paul preferred based on the belief that the dividend will be maintained. It is expected, however, that the directors at the meeting tomorrow will not act on the dividend, but will await the passage of the railroad legislation in congress.

Mercantile paper, 5½@5¾ per cent; sterling 60 day bills, 4.72; commercial, 60 day bills on banks, 4.71½; commercial, 60 day bills, 4.71¼; bar silver, 87½; Mexican dollars, 68¾; government bonds, irregular; railroad bonds, irregular. Time loans, firm; 60 days, 90 days, and 6 months, 5¼@6 per cent. Call money, firm; high, 3¾ per cent; low, 3½ per cent; ruling rate, 3¾ per cent; closing bid, 3½ per cent; offered 3¾ per cent; last loan, 3¾ per cent.

ALIEN EXCHANGE PLACED UNDER RESERVE BOARD

Washington, D. C., Jan. 29.—Foreign exchange transactions under regulations announced today by Secretary McAdoo are placed strictly under the supervision of the Federal Reserve board, which will license dealers through Federal Reserve banks and receive reports periodically on each individual purchase or sale. In this way the government seeks to insure that no credits go to assist any enemy interests and to feel the pulse of the foreign exchange traffic.

The regulations were signed by President Wilson under authority of the espionage and trading with the enemy acts.

Dealers in foreign exchange or securities for foreign correspondents are required to obtain registration certificates by applying to the Federal Reserve bank of the district, and are to be grouped in three classes. Customers of these dealers then are to sign a statement for each purchase or sale, showing the purpose, and declaring that no enemy or ally of enemy interest has any connection with the transaction.

"The procedure established," says the statement, "has been carefully devised so as to preserve the confidential relation existing between the bank and its customers, except in suspicious cases."

BARNETT OIL AND GAS.

The semi-annual report of the Barnett Oil and Gas company for the period ended Nov. 30, shows net earnings of $351,905. After deducting $58,309 note interest the company paid 24 per cent dividends of the stock and invested $215,595 in the property.

ON THE BROAD STREET CURB

NEW YORK, Jan. 29.—[Special.]—There was increased activity on the Broad street curb, with many issues showing a strong tone and making substantial gains. Most interest was attached to the motor group. War orders stocks were in better demand, but without special change in prices.

Independent oil stocks were in increasing demand, with some of these issues in supply at advances. Low priced oil stocks attracted attention, Northwest selling at 64 cents and 65 cents, and Central, which appeared on the curb market on Saturday, was strong, with sales at 58 cents to 65 cents, followed by a reaction in the afternoon.

Mining shares were irregular.

Canadian government 5s sold at 95½ to 95⅝.

CURB TRANSACTIONS.

INDUSTRIALS.

	Sales.	High.	Low.	Close.
Atlas	2,100	7⅝	7⅛	7⅛
Do pfd	100	42½	42½	42½
Air Reduction	20	70	70	70
Am Tob, rcf	100	16	16	16
Do coupon	100	17⅛	17⅛	17⅛
Canadian C&Fdry	25	20	20	20
Carwen Steel	200	8⅝	8⅝	8⅝
Chevrolet	2,500	115	110	111
Cities Serv'g	180	219	211	213
Cuprite Sul. r.	1,800	1⅝	1⅝	1⅝
Curtiss	100	28	28	28
Electric Gun	900	⅞	¾	¾
Emerson Phono	100	4¼	4¼	4¼
Intercont Rubber	200	10½	9½	10½
Int Trading	200	1⅛	1⅛	1⅛
Keystone Tire	100	12⅜	12⅜	12⅜
Man Transit	500	⅞	⅞	⅞
Marconi of Am	300	3⅞	3⅞	3⅞
N Am Pulp	400	2½	2½	2½
N Y Transpn	100	18	18	18
Smith Motor	25,000	1⅝	1⅝	1⅝
Standard Motor	135	6½	9½	9½
Submarine Boat	1,000	12⅜	12	12¼
U S Steamship	1,300	5	4⅜	4⅜
United Motors	6,000	24⅜	23¾	23⅞
Wright Martin	1,200	7	6⅜	6⅜

OILS.

Am Ventura	13,800	11	10	11
Barnett	1,000	1⅛	1⅛	1⅛
Boston Wyo	10,000	24	24	24
Central Oil	80,000	65	54	60
Cosden	500	7¾	7	7¾
Crown Oil	1,000	⅝	⅝	⅝
Cumberland Pred	1,300	1¼	1¼	1¼
Duthie Oil	3,000	57	55	55
Elk Basin	100	6½	6½	6½
Esmeralda	2,400	2	2	2
Federal Oil	500	3	2⅞	3
Glen Rock	16,000	6¼	3⅝	3⅝
Houston Oil	1,400	51½	50	50
Int Petroleum	400	13½	13¼	13¼
Island Oil	4,700	3¼	3¼	3¼
Kenova Oil	3,400	5-32	5-32	5-32
Merritt	500	21½	21½	21½
Met Petroleum	5,000	¾	¾	¾
Midwest Oil	2,000	1.19	1.16	1.18
Do pfd	500	1⅝	1⅝	1⅝
Midwest Ref	485	106	104½	105
Mineral Wells	1,000	1⅜	1⅜	1⅜
Northwest Oil	1,000	65	64	65
Oklahoma Oil	15,000	3¾	3	3⅜
Do pfd	2,000	11	11	11
Oklahoma Prod	1,000	7¾	7¾	7¾
Overland Pet	4,200	24	22	23
Queen Oil	15,000	66	52	60
Red Rock	1,100	⅝	⅝	⅝
Sequoyah	5,500	¼	¼	¼
Sinclair Gulf	400	17	16½	17
Stanton	3,200	2	1¾	1¾
United West Oil	1,000	¼	13-32	¼

MINING.

Alaska	6,000	¾	¾	¾
Allanta	2,500	9½	9	9½
Big Ledge	2,500	1	¼	¼
Bos & Mont	15,000	47	43	46
Bradshaw	1,100	½	½	½
Butte & Sup	100	8¼	7⅞	8
Butte Ramsdell	300	5⅝	5⅝	5⅝
Caledonia	3,000	48	47	48
Cal & J	2,500	1¼	1¼	1¼
Canada Cop	1,700	9	8⅞	9
Cash Boy	50,700	9¼	8½	9
Cerbat Silver	4,000	99	96	96
Con Cop	1,000	8	5⅝	5⅝
Cresson Gold	2,000	5	5	5
Emma Con	300	⅛	⅛	⅛
Gibson	1,375	2½	2⅜	2½
Globe Dom	7,000	½	½	½
Green Mons	800	¼	¼	¼
Hecla	1,570	3½	3½	3½
Ini Mines	2,100	10	8	10
Jer Verde	4,000	⅛	⅛	⅛
Jim Butler	1,500	63	60	62
Magma Cop	300	41	41	41
Marsh	2,400	.05	.04	.05
Mason Vall	1,000	5⅝	5	5⅝
Mons Chief	6,500	3-32	⅛	3-32
Mother Lode	1,000	.26	.26	.26
Natl Leasing	5,000	.04	.03	.04
Nat Z & Lead	5,000	.20	.18	.20
New Cornelia	1,500	16⅜	16⅛	16⅜
Nicklas	1,000	.39	.35	.39
Nipissing	100	8⅝	8⅝	8⅝
Nixon Nevada	500	1¼	1¼	1¼
Pole Star	2,800	.25	.25	.25
Port Cons	1,300	.34	.33	.34
Provincial	4,000	.48	.46	.47
Rep Rere	10,000	4¼	4¼	4¼
Rex Cons	1,500	.10	.09	.09⅛
Rochester	4,500	.35	.33	.34
San Toy	2,500	.12	.11	.12
Senorito Cop	1,500	½	½	½
Sid Sil Lead	400	13-32	13-32	13-32
Success	1,500	.07⅛	.07	.07⅛
Sup Copper	400	2⅜	2⅜	2⅜
Tonopah Ext	1,000	1⅜	1⅜	1⅜
Unity Gold	2,000	3⅝	3⅝	3⅝
West End Con	700	.75	.74	.75
White Cape	1,200	⅛	⅛	⅛
White Caps Ext	1,500	.12	.11	.12
Wilbert	1,500	.11	.10½	.11
Yukon	500	2	1⅞	2

BONDS.

Sales.		High.	Low.	Close.
$125,000	A T & T 1 yr 6s	99¼	99	99¼
10,000	Beth Stl 5% 2 yr notes	97⅞	97⅞	97⅞
75,000	Can 5s	95⅝	95⅛	95⅝
10,000	G El 6% notes 1919	99⅞	99⅞	99⅞
15,000	do 6% notes of 1920	100⅜	100	100⅜
10,000	Russ new 5½s	40¼	40	40

STANDARD OIL SUBSIDIARIES.

	Sales.	High.	Low.	Close.
Anglo Am Oil	1,000	13¼	12⅜	13¼
Prairie Oil	10	460	450	450
So Penn Oil	10	288	288	288
S O of Calif	20	283	283	283
S O of N Y	5	275	275	275

CLOSING BID AND ASKED PRICES.

	Bid.	Asked.		Bid.	Asked.
Am An O.	12⅜	13¼	Prai Oil	450	460
Atl Refg.	920	950	Prai Pipe.	250	255
Boston W	420	450	Solar Re.	320	325
Buck Pipe	93	98	Sou Pipe.	170	180
Che Mfg.	320	330	So P Oil.	280	295
Cof Oil	10	40	S W P Pi	97	104
Cont Oil	475	510	S O Calif.	225	235
Cres Pipe	30	35	S O Ind.	325	350
Cum Pipe.	120	130	S O Kas.	450	500
Eureka P.	195	205	S O Ky.	300	330
Gal S Oil.	130	138	S O Neb.	490	520
Ill Pipe	120	130	S O N J.	555	565
Ill Pipe	185	195	S O N Y.	272	277
Ind Pipe	95	100	S O Ohio.	410	440
Nat Tran.	12½	13½	Sw & P.	95	105
N Y Tran.	180	195	U T Lins.	83	84
Ner Pipe	98	102	Vac Oil.	350	365
Ohio Oil.	330	335	Wash Oil.	25	35
Pierce Oil	9¾	10¼			

RAILROAD EARNINGS.

CANADIAN PACIFIC.

For the twelve months ended Dec. 31, 1917, the Canadian Pacific railway's net earnings decreased nearly $4,000,000, as compared with 1916 figures and the decrease for the month of December was at the rate of more than $12,000,000 a year. The statement for December and the twelve months follows:

		Increase.
Gross earnings	$ 13,070,882	$ 664,015
Net earnings	3,911,274	*1,110,150
For twelve months ended Dec. 31—		
Gross earnings	$153,869,385	$19,659,648
Net earnings	46,546,019	*3,930,480

*Decrease.

NORFOLK AND WESTERN.

December gross increased $555,173; net after taxes decreased $417,692; surplus after charges decreased $406,805. Twelve months' gross increased $9,460,260; net after taxes decreased $3,807,511; surplus after charges decreased $2,853,937.

Oklahoma Fixes Prices of Oil for Tax Purposes

Oklahoma City, Okla., Jan. 29.—The Oklahoma state board of equalization today fixed the price of oil in storage in different fields preparatory to making the 1918 assessment and named a committee to prepare data for the arranging of a schedule for assessing pipe line companies.

Oil in storage less than one year was fixed for assessment as follows:

Healdton Field, $1.10 per barrel; Cushing Field, $2; Garber Field, $2. The assessed value of oil in storage more than a year will be: Healdton, $1.05; Cushing, $1.90; Garber, $2.85.

.....NEW YORK.....STOCK TRANSACTIONS.....

Bid.	Asked.	Description.	Sales.	High.	Low.	Close.	Net chge.
14	14¼	Adv Rumely	1,800	14¼	12	14	.....
29	29⅜	Do pfd	800	29¼	27¾	29	.....
2⅛	2¾	Alaska Gold	700	2⅝	2½	2½	— ⅛
19¾	20	Allis-Chalmers Mfg.	400	20¼	19½	19½	+ ⅜
73½	74	Do pfd	300	74⅝	73	74⅜	.....
85	86	Am Agr Chem	600	85	85	85	.....
77¼	78	Am Beet Sugar	300	78	77¼	78	+ ¼
80	92	Do pfd	100	85	85	85	.....
37½	37⅝	Am Can	5,000	38¼	37¼	37⅝	+ ⅜
71½	72	Am Car & Fdy	3,200	73	71¾	71⅝	+ ⅜
30	30½	Am Cotton Oil	5,000	30⅝	29	30¼	+ ⅝
53½	55	Am Hide & Lea pfd	500	55	53⅞	54	+ ⅛
56	56½	Am Int Corp	800	57	56	56	+ ¼
32½	32⅝	Am Linseed Oil	2,700	33¼	32½	32⅝	+ ⅛
73½	74½	Do pfd	400	74⅜	73½	73¾	+ ⅛
57	57⅛	Am Locomotive	5,300	57⅞	56⅝	57	+ ⅜
82¾	82½	Am Smelting	8,500	83⅜	82¼	82¾	— ⅜
105½	106	Do pfd	500	105½	105½	105½	.....
98	100	Am Snuff	200	90	90	90	.....
60¼	61	Am Steel Fdy	400	61	60¼	60⅝	— ⅛
105½	105⅝	Am Sugar	400	106½	100	106½	+ 1¼
109	111	Do pfd	100	109¾	109¾	109¾	.....
65⅜	66	Am Sumatra Tob	200	66½	66	66	+ ⅛
86	88⅝	Do coupon	100	86	86	86	.....
104⅜	105¼	Am Tel & Tel	300	105	104⅞	104⅝	+ ⅛
160	161¼	Am Tobacco	200	162	162	162	+ 1¼
48	48¼	Am Woolen	2,000	48⅝	47⅝	48	+ ⅜
14	15	Am Zinc	100	15	14½	14½	.....
61⅜	62	Anaconda	10,500	62⅜	61¾	61¾	— ⅝
84½	85	Atchison	900	84¾	84½	84½	+ ⅛
80	81	Do pfd	200	81	81	81	.....
103½	104	Atl Gulf & W I	3,800	105	103	104	+ 1¾
61½	61⅝	Baldwin Loco	10,400	62¾	61½	61⅝	— ⅜
51½	51⅝	Balt & Ohio	4,000	52¾	51	51⅝	+ ⅜
55	56½	Do pfd	100	55⅞	55¾	55⅞	.....
100	101	Barrett Co pfd	100	100⅝	100⅜	100⅝	.....
76	79½	Bethlehem Steel	1,600	78	77	79½	.....
76⅜	76⅞	Do B	33,300	77⅝	75¼	76⅜	+ 1⅝
99	99⅜	Do pfd rect	1,400	99⅝	98½	99	+ ⅛
45¼	45⅜	Bkln Rapid Tran	1,100	45⅞	43½	45¾	+ 2¼
22⅞	23¼	Booth Fish	2,900	23¼	22	23	+ ⅜
6	7⅞	Brunswick	100	6¾	6¾	6¾	.....
110	112	Burns Bros	100	112	112	112	.....
18½	19	Butte & Sup	300	19⅜	18⅝	18⅝	— ⅜
64½	65	Cal & Ariz	200	65	65	65	.....
38	38½	Calif Packing	200	38½	38¼	38¼	.....
15	15⅝	Calif Petroleum	300	14⅞	14½	14⅝	— ⅛
42¾	43¾	Do pfd	100	43	43	43	.....
143½	143⅝	Can Pacific	4,300	145	142	143¼	+ 1¼
65¼	65½	Central Leather	2,800	66⅝	65¼	65½	+ ⅜
31	33⅝	Cerro De Pasco	100	31½	31½	31½	.....
77	78	Chandler Motor	1,700	78	78	77	+ 3½
52⅜	53¼	Ches & Ohio	4,200	53½	53	53	.....
44½	45	C M & St P	4,000	46½	44	44¾	— 1⅛
77¾	78	Do pfd	2,300	78¾	78½	77⅞	+ 3½
93¼	93½	Chi & N W	100	93½	93¼	93½	.....
136	145	Do pfd	100	136	136	136	.....
20	21	C R I & P cits	1,400	20⅜	20⅜	20⅜	.....
62½	63	Do pfd A w i	1,100	63	62	63	+ 1½
52½	53⅜	Do pfd B w i	1,000	53½	52½	52½	+ ⅛
16¼	16⅝	Chile Copper	1,400	16⅝	16⅛	16⅛	+ ⅛
42¾	43	Chino	1,700	43¼	42⅝	42⅝	.....
29	30⅝	C C C & St L	100	30	30	30	+ 2
62	72	Do pfd	100	61	61	61	.....
27	27½	Colo & So	100	20⅜	20⅜	20⅜	.....
90	91½	Colo Fuel	1,700	91½	90½	90½	— ⅜
39⅝	40⅜	Colo Southern	800	40	40	40	.....
88½	91	Columbia Gas & E	1,300	34½	33¾	33⅞	+ ⅜
39⅜	39⅞	Con Gas	400	90¼	88	90	.....
40	45	Cont Can	200	90¼	90	90¼	.....
95⅝	96	Corn Products	5,700	32⅜	32⅛	32⅜	.....
44½	45½	Do pfd	200	93⅝	92¼	92¾	.....
27	27½	Crucible Steel	8,500	57½	55½	56	— ⅛
90	91½	Cuban Cane Sugar	4,100	31⅜	30⅜	31	— ⅜
24⅝	25	Do pfd	1,200	80¼	80	80	.....
118	121	D & R G pfd	100	6⅝	6¾	6¾	— ⅛
65	70	Int Harv Corp	100	67½	67½	67½	.....
24⅝	24⅞	Int Merc Marine	14,200	25¾	24¾	24¾	.....
91½	91⅝	Do pfd	23,800	92¾	90¾	91½	— ⅛
44	46	Int-Met Cons pfd	100	44½	44½	44½	.....
27⅜	28	Internat Paper	1,700	28⅝	27½	28	+ ⅛
28⅝	29	Internat Nickel	500	29	28⅜	28¾	— ⅛
97	103	Jewel Tea pfd	100	97	97	97	.....

.....NEW YORK.....BOND TRANSACTIONS.....

No. Thous.		High.	Low.	Close.
1,382	U S Lib 3½s	97.92	97.52	97.52
58	do 1st 4s	96.84	96.52	96.64
1,258	do 2d 4s	96.30	96.14	96.14
3	U S 2s reg	97	97	97
92	Amn Fgn Sec 5s	90¾	90	90¼
401	Angl-French 5s	89½	88¾	88⅞
80	City Bordeaux 6s	87¾	87	87
37	City Lyons 6s	87½	87	87⅜
41	City Marseilles 6s	87⅛	87	87
116	City Paris 6s	87⅝	86⅝	87
4	Dom Canada 5s 1921	95⅝	95⅝	95⅝
2	do 5s 1931	92½	92½	92½
123	French 5½s 1919	96⅜	96¼	96⅜
1	Jap 1st 4½s	92½	92½	92½
25	do 2d 4½s Gr stpd	80	80	80
200	UK of GB 5s	98⅛	98⅛	98⅛
5	do 5½s 1918	99⅛	99⅛	99⅛
80	do 5½s 1919	96⅝	96⅝	96⅝
380	do new 5½s 1919	99⅛	98⅞	99⅛
66	do 5½s 1921	93⅜	93⅜	93⅜
1	NY City 4½s May '57	96¼	96¼	96¼
10	do 4½s 1963	96	96	96
24	do 4½s 1965	96	96	96
4	do 4s 1957	86⅜	86⅜	86⅜
5	do 3½s May 1954	78⅛	78⅛	78⅛
1	Alaska Gold 6s ser B	22¾	22¾	22¾
3	Am Ag Chem 5s	99½	99½	99½
2	Amn Smelt 5s	88½	88½	88½
72	Am T & T 5s	93½	93	93⅛
1	do col 4s	82	82	82
23	Am Wig 1st 5s	83	82½	83
9	Armour 4½s	84½	84½	84½
16	Atch gen 4s	84½	84½	84½
7	do adj 4s stp	74½	74½	74½
4	A&C Air Line 5s	93	93	93
54	A C Line-L&N 4s	71½	71½	71½
2	Baldwin Loco 5s	100¾	100¾	100¾
2	B&O refg 5s	81	80½	80½
9	do cv 4½s	77½	77¼	77½
11	do gold 4s	77¾	77¼	77¼
24	beth Steel ext 5s	98⅞	98⅝	98⅝
5	B P M 5s	80¾	80¼	80¼
10	B R T 5% notes	96⅝	95⅝	96⅛
3	Cent Pac Short L 4s	71	71	71
2	Cent R R of NJ 5s	102	102	102
1	do regd	102½	102½	102½
7	Cerro De Pasco 6s	105	105	105
14	do cv 4½s	77¾	77¼	77¾
14	do cv 4½s	68⅜	68	68⅜
2	CB&Q gen 4s	83¾	83½	83¾
1	do Denver 4s	97⅝	97⅝	97⅝
4	do lin 3½s	73½	73½	73½
37	do Joint 4s	94	93¾	94
2	CM&StP 5s	78¾	78¾	78¾
2	do gen 4½s	83	83	83
6	do refg 4½s	87½	87½	87½
1	Chic Ind & L 6s	84	84	84
1	CRI&P gen 4s	70½	70½	70½
2	do deb 5s	66	66	66
30	do ref 4s	66	65½	66
10	Chile Copper 7s	104	104	104
2	Cons Gas 6s	100½	100⅜	100½
3	Cub Am Sug 6s	100	100	100
1	Cuba Cane Sug 6s	100	100	100
1	Del & Hud 4s 1943	90	90	90
1	Den & R G 4s	72	72	72
1	Den & R G W 4s	61	61	61
1	Distillers Securities 5s	97	97	97
1	Dom Iron & Steel 5s	97	97	97
1	Dom Mining 5s	97	97	97
1	Erie 4s	72	72	72
1	do 1st pfd	72	72	72
1	do 2d pfd	61	61	61
1	do 4s	72	72	72
1	Gen Elec 5s	101	101	101
1	Gt Nor C B & Q 4s	83	83	83
1	Gt Nor Ore 5s	77	77	77
1	Gt Nor Ore ctfs	27½	27½	27½
1	Gt Nor pfd 4s	77½	77½	77½
1	Gt Nor St Paul 4s	77½	77½	77½
1	Gt Nor Ry 7s	107	107	107
1	Gt Nor Ry 6s	101	101	101
1	Gt Nor Ry 5s	94	94	94
1	Gt Nor Ry 4½s	87	87	87
1	Gt Nor Ry 4s	77	77	77
1	Gt Nor Ry 3s	61	61	61
1	Gt Nor Ry C B & Q 4s	83	83	83
1	Gt Nor Ry C B & Q 5s	94	94	94
1	Gt Nor Ry C B & Q 6s	101	101	101
1	Gt Nor Ry C B & Q 7s	107	107	107
1	Gt Nor Ry C B & Q 8s	113	113	113
1	Gt Nor Ry C B & Q 9s	119	119	119
1	Gt Nor Ry C B & Q 10s	125	125	125
1	Gt Nor Ry C B & Q 11s	131	131	131
1	Gt Nor Ry C B & Q 12s	137	137	137
1	Gt Nor Ry C B & Q 13s	143	143	143
1	Gt Nor Ry C B & Q 14s	149	149	149
1	Gt Nor Ry C B & Q 15s	155	155	155
1	Gt Nor Ry C B & Q 16s	161	161	161
1	Gt Nor Ry C B & Q 17s	167	167	167
1	Gt Nor Ry C B & Q 18s	173	173	173
1	Gt Nor Ry C B & Q 19s	179	179	179
1	Gt Nor Ry C B & Q 20s	185	185	185
1	Gt Nor Ry C B & Q 21s	191	191	191
1	Gt Nor Ry C B & Q 22s	197	197	197
1	Gt Nor Ry C B & Q 23s	203	203	203
1	Gt Nor Ry C B & Q 24s	209	209	209
1	Gt Nor Ry C B & Q 25s	215	215	215
1	Gt Nor Ry C B & Q 26s	221	221	221
1	Gt Nor Ry C B & Q 27s	227	227	227
1	Gt Nor Ry C B & Q 28s	233	233	233
1	Gt Nor Ry C B & Q 29s	239	239	239
1	Gt Nor Ry C B & Q 30s	245	245	245
1	Gt Nor Ry C B & Q 31s	251	251	251
1	Gt Nor Ry C B & Q 32s	257	257	257
1	Gt Nor Ry C B & Q 33s	263	263	263
1	Gt Nor Ry C B & Q 34s	269	269	269
1	Gt Nor Ry C B & Q 35s	275	275	275
1	Gt Nor Ry C B & Q 36s	281	281	281
1	Gt Nor Ry C B & Q 37s	287	287	287
1	Gt Nor Ry C B & Q 38s	293	293	293
1	Gt Nor Ry C B & Q 39s	299	299	299
1	Gt Nor Ry C B & Q 40s	305	305	305
1	Gt Nor Ry C B & Q 41s	311	311	311
1	Gt Nor Ry C B & Q 42s	317	317	317
1	Gt Nor Ry C B & Q 43s	323	323	323
1	Gt Nor Ry C B & Q 44s	329	329	329
1	Gt Nor Ry C B & Q 45s	335	335	335
1	Gt Nor Ry C B & Q 46s	341	341	341
1	Gt Nor Ry C B & Q 47s	347	347	347
1	Gt Nor Ry C B & Q 48s	353	353	353
1	Gt Nor Ry C B & Q 49s	359	359	359
1	Gt Nor Ry C B & Q 50s	365	365	365
1	Gt Nor Ry C B & Q 51s	371	371	371
1	Gt Nor Ry C B & Q 52s	377	377	377
1	Gt Nor Ry C B & Q 53s	383	383	383
1	Gt Nor Ry C B & Q 54s	389	389	389
1	Gt Nor Ry C B & Q 55s

STEEL PAYS U. S. OVER HALF OF ITS EARNINGS

Directors Declare a 3% Extra Dividend on Common.

The United States Steel corporation paid to the federal government more than half its earnings in the final quarter of 1917, according to a statement of the corporation, issued yesterday.

Total earnings for that period amounted to $59,724,125, after making allowance for $60,950,864 paid into the government treasury as war income and excess profits. Net income for the final quarter was $48,035,344 and surplus for the same period amounted to $14,353,272.

This compares with total earnings of $69,343,784, net income of $55,245,377, and surplus of $21,824,554 for the previous quarter.

Directors Declare 3 Per Cent Extra.

In keeping with expectations, the directors declared an "extra" dividend of 3 per cent on the common stock, in addition to the regular common dividend of 1¼ and preferred of 1¾. Including a Red Cross dividend of 1 per cent voted in the second quarter, total disbursements on the common shares for 1917 amounted to 18 per cent.

Total earnings for 1917 aggregated $331,668,131. After charging off $212,468,249 to government taxes, etc., it is expected this amount will be increased to $235,000,000 when final returns are made to Washington.

In 1916, when no appropriations were made for war income and excess profits, the corporation's total earnings were $342,997,092.

Surplus Is Less.

The statement for the last quarter of 1917 also shows that $55,000,000 has been appropriated for expenditures made and to be made, including new plants and construction. The balance of surplus for the year, amounting to $22,766,021, compares with a net balance of $90,651,962 reported in the final quarter of 1916.

Analyzing the fourth quarter of 1917 by months, December shows a falling off of business as against November, while November shows a decrease of almost $2,000,000 from the October operations.

Earnings by months for the last three years compare as follows:

	1917.	1916.	1915.
Jan.	$36,074,425	$ 18,794,913	$ 1,687,150
Feb.	32,416,171	19,196,895	3,638,578
Mch.	43,630,422	22,722,316	7,132,081
April	43,713,634	20,753,634	12,457,869
May	38,521,091	25,423,676	7,359,409
June	30,773,551	27,554,899	9,320,576
July	31,284,502	28,147,473	11,343,070
Aug.	60,379,204	81,126,048	27,950,055
Sept.	57,760,663	53,650,000	12,01 [illegible]
Oct.	53,548,725	29,746,903	12,869,099
Nov.	21,934,391	30,420,158	13,793,327
Dec.	58,243,785	55,817,067	38,710,644
Q1.	21,835,991	35,177,393	16,563,854
Q2.	19,814,581	30,443,543	16,020,803
Q3.	17,985,272	34,296,502	17,722,682
Q4.	59,724,125	105,917,433	51,277,504
	$331,668,131	$333,574,177	$130,396,012

The income account for 1917, compared with 1916, follows:

	1917.	1916.
Gross revenue	$331,668,131	$333,574,177
Dividends and other income	50,632,161	40,564,563
Total interest	22,120,106	21,602,853
Preferred dividends	25,219,677	25,219,677
Common dividends	91,494,450	44,479,460
Charged off for adjustments	1,600,808	124,969
Additional allowance for first 6 months for war income and excess profit taxes	46,581,724	.....
Total deductions	$236,648,131	$131,738,592
Undivided profits for year	97,220,821	201,835,585

After deducting $178,602,249 for federal income and excess profits taxes. Includes contributions to sinking funds, interest on bonds in sinking funds, depreciation, obsolescence, extinguishment funds, extraordinary replacement funds, and special depreciation and replacement fund.

No New Financing in Sight.

Chairman Gary stated that the corporation has no new financing in contemplation and that its liquid assets are more than sufficient to meet all requirements.

BOSTON STOCK TRANSACTIONS

BOSTON, Mass., Jan. 29.—[Special.]—Traction stocks were strong features today on reports of promised legislation whereby the state would guarantee holders of this class of securities a 6 per cent return on their investments. Metal stocks as a rule were fairly good demand. Call money ruled at 6 per cent; time loans, short date, 6 per cent; time loans, six months, 6 per cent; time loans, one year, 6 per cent.

MINING.

	Sales.	High.	Low.	Close.
Alaska Mines	360	15	14½	14¾
Calumet & Ariz.	35	2½	2½	2½
Calumet & Hecla	250	62¾	62¼	62¾
Copper Range	55	13	13	13
Daly West	100	18¾	18¾	18¾
Granby	85	65½	65½	65½
Hancock	6	440	439	440
Helvetia	85	43	43	43
Indiana	180	47	46½	47
Isle Royale	325	5¼	5¼	5¼
Kerr Lake	195	9½	9¼	9½
La Salle	10	7¼	7¼	7¼
Mass Consol.	25	5¼	5¼	5¼
Mayflower	200	5½	5½	5½
Michigan	100	5	5	5
Mohawk	100	32	32	32
Nevada Con.	20	58¾	58¾	58¾
New Arcadian	275	8½	8½	8½
New Cornelia	57	15½	14¾	14¾
North Butte	50	43	43	43
North Lake	720	19¾	19	19½
Old Colony	100	7½	7½	7½
Old Dominion	20	5¾	5¾	5¾
Osceola	500	14	14	14
Parrot	30	3¼	3¼	3¼
Quincy	100	1	1	1
Shannon	395	11	11	11
Superior	75	35½	34	34

RAILROADS.

Boston & Albany	411	46	42	44½
Boston Elevated	115	2	2	2
Boston & Maine	300	12¼	12	12
Boston & Providence	198	41	40	41

MISCELLANEOUS.

Amer. Agricultural	50	92½	91	92½
Amer. Pneumatic	225	104¾	104	104
Amer. Sugar	1,133	23½	23	23½
Amer. Woolen	220	13	13	13
Amer. Zinc	25	130	130	130
Atlantic Fruit	90	132	129	132
Boston Ely	90	96	94½	95½
Boston Land	91	136¼	136	136
Cities Service	25	45	45	45
Cities Service pf.	118	121	120½	121
Dominion Coal	248	43¼	42	43
Dominion Iron	810	8½	8	8

BONDS.

	High.	Low.	Close.
Am. T & T 4s	83	83	83
Am. T & T 5s	94½	94¼	94½
Boston Term. 4s	87	87	87
Mass. Gas 4s	88	87¾	88
U. S. Lib 3½s	97.98	97.52	97.52
U. S. Lib 1st 4s	96.30	96.04	96.04
U. S. Lib 2d 4s	96.30	96	96.04

TALK OF THE STREET

DESPITE the fact that operations are not even running at capacity, American Car and Foundry is in best financial and physical condition in its history. Even if profits in the fiscal year to end April 30 next do not measure up to the record breaking net of 27.37 per cent earned on the common stock in the 1916-1917 fiscal year, the company will show preferred dividends earned many times over and a handsome balance for common after heavy depreciation charges.

Directors see no reason why the common dividend of 1 per cent quarterly and 1 per cent extra should not be continued through 1918 and probably 1919. American Car is so situated that when peace arrives it will be able to switch into equipment and miscellaneous work in quick time and at little expense.

There is some talk of $1,000,000,000 war emergency bond issue to take care of the needs of the railroads. Washington seems to be getting farther and farther away from the idea of government ownership. It is suggested that running the roads is not as easy a matter as was expected.

There has been no better illustration of the sold-out condition of the market than was shown in Canadian Pacific. Shorts to cover are compelled to bid it up. As soon as they stop buying it, it sags back, but no stock comes out.

General Electric net profits for the last few months have averaged nearly $2,500,000 per month. In the September quarter General Electric realized net earnings equal to practically 8 per cent. If General Electric does as well in the final quarter of 1917, the full year will show a surplus of around $35 per share. This is, of course, vastly in excess of any former record. Indeed, it is so great as to be almost staggering. Excess profits taxes will naturally be heavy, but there is official authority for the expectation of a final balance in 1917 of $27 per share.

Trading was the broadest in several weeks and was predicated on three distinctly favoring influences. One of these was the recommendation for the formation of a war finance corporation to administer the needs of the essential industries. This suggests that the day of usurious capital costs is gone. It reflected in the movement in equipments, steels and manufacturing shares of many descriptions.

Another factor was the progress made in forcing the railroad measure through congress. This is expected to be enacted into a law within a few weeks at most. Still another consideration was the earnest attention given both here and at Washington to political developments on the other side. There is less disposition to question the genuineness of the manifestations of unrest in central Europe.

The movement in the railroad group was under the leadership of St. Paul common, whose market position had been strengthened by a large short interest. The primary cause for the buying, however, was a report to the effect that dividend action would be postponed tomorrow until after the railroad legislation had gone into effect and that the rate then would be continued at 4 per cent. This probably would require permission from the railroad director, as nothing was earned for the stock last year.

The movement in Distillers, which sold into new high ground, was given impetus by the statement that the company might distribute its holdings of Liberty bonds, amounting to $3 a share.

There has been a growing disposition to exploit the speculative possibilities of the low priced industrial specialties. Sales of securities of this type have been rapidly increasing. Last week the turnover in five such stocks, Corn Products, Linseed, Enameling, Cuban Cane, and Marine common—was more than 170,000 shares, or about 9 per cent of the total.

Since the rate on American Linseed preferred was increased to 7 per cent in November, there has been quiet but persistent accumulation of the stock, and it is now at approximately the highest price for all time, and 55 points above the low of 1913. A year ago the stock was below 50, and is now selling to yield 9.5 per cent. This much can be said, that earnings are of a magnitude that guarantee the stability of the full dividend for a long period ahead.

PRICE FIXING AND WAR TAXES HIT BETHLEHEM

1917 Net Income Is $16,273,231 Less than 1916.

The Bethlehem Steel corporation suffered a comparative loss in earnings in 1917 because of war taxes and price regulations. Charles M. Schwab, chairman of the corporation, announced that net manufacturing profits in 1917 were $52,651,431, compared with $61,717,810 in 1916.

Net income, after all deductions, including estimated allowances for all taxes, was $27,320,787, as compared with $43,593,968 last year. After dividends of $1,043,560 on the 7 per cent preferred stock and of $600,000, the initial quarterly payment on the new 8 per cent preferred stock, the balance remaining for the A and B common stocks, amounted to $25,677,177, which is equivalent to 43.19 per cent on the $59,442,000 common stock outstanding. In 1916, the company earned 286.30 per cent per cent on $14,862,000 common stock.

Mr. Schwab said the company had to make liberal depreciation allowances for plants, that it was "doing its bit" and was not worried as to where it would obtain the necessary funds to complete the big orders on its books. He said the company had made no reference to its federal taxes and did not intend to make them public.

All new contracts, Mr. Schwab declared, were on a cost plus basis. He said no new financing was contemplated during 1918.

The regular quarterly dividends were declared on the various classes of common and preferred stock together with dividends for the year on the new 8 per cent cumulative preferred stock, 8 per cent cumulative preferred stock, payable quarterly and on the old 7 per cent preferred stock, payable quarterly. The common dividends are 2½ per cent quarterly.

DISSOLVES FRISCO RECEIVERSHIP.

ST. LOUIS, Mo., Jan. 29.—The receivership of the St. Louis and San Francisco railroad was formally dissolved by the federal district court today.

INLAND STEEL EARNINGS MAKE GREAT SHOWING

On $53,000,000 Gross the Company's Net Is $21,240,783.

The Inland Steel company presents the most remarkable statement of earnings yet reported by a major steel company. On gross sales of about $53,000,000 the company shows net earnings of $21,240,783. After all charges except federal taxes, the net is $19,035,066. This is an operating ratio seldom equaled. The figures compare to net of $11,365,477, and surplus after charges of $10,450,786 in the previous year, which then set a record.

The penalty of large earnings and comparatively small capitalization is found in a charge of $3,500,000 for income and excess profits taxes. This is practically half of the net. After deducting federal taxes the surplus for the stock is less than that reported last year.

What Some Others Pay.

By way of comparison, Sears, Roebuck & Co., with gross sales of $178,000,000 and net earnings of $18,000,000, will pay federal taxes amounting to less than $4,000,000; Armour & Co. with gross sales of $575,000,000 in this country, and net earnings of $21,000,000, will pay $5,635,000 federal taxes.

The Inland company is carrying $7,000,000 Liberty bonds and is rich in working capital, despite the doubling of inventories.

Comparative Figures.

The comparative figures are:

	1917.	1916.
Net earnings from operations after deducting all charges for repairs and maintenance	$21,240,783	$11,365,477
Depreciation of plts	1,457,866	400,000
Exhaustion of mnrls	311,300	175,000
Bond interest	436,540	370,540
Total deductions	2,205,716	914,601
Net prof for yr.	19,035,066	10,450,786
Provision for fed tax	3,500,000	.....
Dividends paid	1,999,820	799,808
Surplus for year	8,535,246	9,650,978
Previous surplus	1,359,410	6,708,531
Total surplus	9,894,656	16,359,409

BALANCE SHEET.

ASSETS.

	1917.	1916.
Land, plants, etc.	$33,312,755	$25,186,664
Investments	7,250,000	108,000
Inventories	9,720,000	4,884,580
Bills receivable	188,524	90,962
Accounts receivable	4,886,569	3,481,426
Insurance unexpired	35,808	7,927
Cash	1,867,360	2,440,106
Deferred charges	154,860	188,239
Total	$57,413,890	$36,352,599

LIABILITIES.

Capital stock	$ 9,907,000	$ 9,924,664
Bonded debt	6,030,000	6,180,000
Accounts payable	2,062,713	1,036,925
Current pay rolls	410,228	314,027
Gen taxes accrued	340,385	369,328
Interest accrued on bonded debt	24,750	27,000
Provision for federal taxes	3,500,000	.....
Reserve	5,154,158	2,141,943
Surplus	9,894,656	16,359,409
Total	$57,413,890	$36,352,599

Money and Exchange.

Money rates in Chicago firm at 5¼@6 per cent; on collateral commercial paper, 5⅞@6 per cent; 5¼@6 per cent over the counter. New York exchange par. Chicago bank clearings, $54,554,016.

FOREIGN EXCHANGE RATES.

Foreign exchange rates in amounts of $25,000 between banks, as quoted by the Merchants' Loan and Trust company of Chicago:

London—	Jan. 29.	Jan. 28.	Wk. ago.	Yr. ago.
Cables	476.42	476.42	476.43	476.9
Checks	475¼	475.32	475.25	475.70
Paris—				
Cables	570¼	570¼	570	583¼
Checks	572½	572½	572½	584½
Holland—				
Checks	43⅝	43⅝	43½	40⅜
Italy—				
Checks	835	851	842	712
Swiss—				
Checks	452	446	444	502
Russia—				
Checks	13	13	13	28.60
Denmark—				
Checks	31¼	31¼	31	27.40
Norway—				
Checks	32½	32½	32	27.90
Sweden—				
Checks	33½	33½	33½	29.60
Spain—				
Checks	24.20	24.20	24.35	21.25

CHICAGO STOCK TRANSACTIONS

THE crowd that has been selling Peoples Gas short with the boast that they would buy in their stock at 20 were given a merciless whipping yesterday. A new scalping pool caught the issue bare of offerings and ran stock up seven points on the local market to 53¼, the high mark since October, 1917.

Shorts fought at first and then ran to cover. Sales were but 500 shares locally. The New York market saw unusual activity with a price range practically the same as that of Chicago. There is a probability that the short interest has only been reduced. It has been fashionable for weeks to sell Gas short. Recent borrowings of the stock have been easily negotiated, and yesterday's pinch came as a surprise to the market. There is no change in the company's status which might affect the market.

Sales of Quaker Oats were repeated at 275 yesterday, a jump of 20 points since the last sale. There were bids in for more stock at the close. Booth and Swift were strong and fractionally higher.

Bonds were dull. Traction mortgage issues made small declines.

	Sales.	High.	Low.	Close.	Chge.
Booth Fish	1,732	23¾	23	23¼	¼
Do pfd	55	54¼	54	54¼	½
C C & C Rys pf	24	15	15	15	.....
Chgo Pn Tool	100	48¾	48¼	48¾	¼
Chgo Rys ser 2	95	8¼	8¼	8¼	¼
Cudahy	100	106	106	106	.....
Com Edison	296	105	104¾	105	+ ½
Diam Match	100	108	107	108	− 1
Hart S & M	25	65	65	65	.....
Lindsay Light	30	26¼	26¼	26¼	.....
M. Ward pfd	64	106	107	107	− ½
Middle West	27	25	25	25	.....
Do pfd	10	61	61	61	− 3
Pub Svc pfd	35	57	57	57	.....
Peoples Gas	497	52¾	45½	50¼	+ 4½
Quaker Oats	275	275	255	275	+20
Do pfd	15	100	100	100	.....
Sears-Roebuck	423	152½	150½	150¾	+ ½
Stewart-Warn	160	51¾	50	51	− 1
Swift & Co	60	126¼	126	126¼	− ½
Un Carbide & C	985	52½	51½	51¾	− ¼
Wilson	120	53½	53	53½	.....
Do pfd	32	97	97	97	+ 1

BONDS.

Sales.	High.	Low.	Close.	Net chge.
$4,000 Booth F 6s	89	89	89	.....
8,000 C C & C Rys 5s	54½	53¾	53¾	.....
3,000 Chgo Rys D 5s	50¼	50¼	50¼	.....
2,000 Com Ed 1st 5s	94	94	94	.....
4,000 Swift 1st 5s	94½	94¼	94¼	.....
1,000 U S Lib 3½s	97.90	97.90	97.90	.....
1,150 do 1st 4s	96.50	96.40	96.40	-40½
7,950 do 2d 4s	96.20	96.02	96.02	-.02

Northern Trust Co. Names 4 More Vice Presidents

At a meeting of the board of directors of the Northern Trust company yesterday the following four additional vice presidents were appointed: Bruce D. Smith, who was promoted from the position of assistant cashier and assistant secretary; William S. Miller, who has acted as the attorney for the company; Martin S. Lindsay, who has been manager of the bond department; Albert W. Bullard, formerly of Bullard, Hetherington & Co.

INDEX TO CLASSIFIED ADVERTISEMENTS.

	Page.	Col.
AUCTION SALES	24	5
AUTO CREDITS FOR SALE	25	5
AUTO LIVERIES	25	5
AUTOMOBILES	25	5
GASOline	25	5
ELECTRIC	25	5
MOTOR TRUCKS	25	5
AUTO SUPPLIES, ACCESSORIES	25	5
AUTOMOBILES WANTED	25	5
BARTER AND EXCHANGE	24	5
BICYCLES AND MOTORCYCLES	25	5
BILLIARDS AND BOWLING	25	5
BOARD AND LODGING	23	6
BOARD WANTED	23	6
BUSINESS CHANCES	23	6
BUSINESS PERSONALS	23	6
CASTOFF CLOTHING	23	6
CHILDREN	24	6
CLEANERS AND DYERS	24	6
CLOTHING, FURS, ETC.	25	6
CLUB & ASSN. MEMBERSHIPS	23	6
DANCING SCHOOLS	25	6
DOGS, BIRDS, POULTRY, ETC.	25	6
DRESSMAKING & MILLINERY	23	6
FINANCIAL	24	6
FIXTURES	25	6
FURNACES	25	6
GARAGES	25	6
HELP WANTED—MALE	23	6
HELP WANTED—FEMALE	23	6
HELP WANTED—FEMALE	23	6
HORSES AND CARRIAGES	25	6
HOTELS	23	6
HOUSEHOLD GOODS	25	6
HOUSEHOLD GOODS WANTED	25	6
INSTRUCTION	24	6
JEWELRY, WATCHES, ETC.	24	6
LAND INFORMATION	24	6
LEASEHOLDS	24	6
LIGHT & HEAVY MANUFACTG.	24	6
LOST AND FOUND	23	6
MACHINERY AND TOOLS	25	6
MORTGAGES	24	6
MOTORCYCLES AND BICYCLES	25	6
MOTOR TRUCKS TO RENT	25	6
MUSICAL AND DRAMATIC	25	6
MUSICAL INSTRUMENTS	25	6
OFFICE DEVICES	24	6
PARTNERS WANTED	24	6
PATENTS, PATENT ATTORNEYS	23	6
PERSONAL	23	6
LOANS—PERSONAL PROPERTY	24	6
PRINTING, ENGRAVING, BINDG	24	6
PLUMB'G & LIGHT FIXTURES	21	6
REAL ESTATE—CENTRAL	24	6
APARTMENTS—SOUTH SIDE	24	6
APARTMENTS—NORTH SIDE	24	6
APARTMENTS—NORTHWEST	24	6
APARTMENTS—WEST SIDE	24	6
BUSIN'S PTY—SOUTH SIDE	24	6
BUSIN'S PTY—NORTH SIDE	24	6
HOUSES—SOUTH SIDE	24	6
HOUSES—SOUTHWEST	24	6
HOUSES—WEST SIDE	24	6
VACANT—SOUTH SIDE	24	6
VACANT—WEST SIDE	24	6
VACANT—NORTH SIDE	24	6
VACANT—NORTHWEST	24	6
MANUFACTURING PPTY	24	6
SUB'N—OAK PARK, AUSTIN	24	6
SUB'N—SOUTH	24	6
SUB'N—WEST	24	6
SUB'N—NORTHWEST	24	6
SUB—WEST	24	6
FARM LANDS	24	6
CATTLE RANCHES	24	6
MISCELLANEOUS	24	6
REAL ESTATE WANTED	24	6
REAL ESTATE TO EXCHANGE	24	6
REAL ESTATE LOANS	24	6
ROOMMATES	23	6
SAFES	25	6
SEWING MACHINES	25	6
SITUATIONS WTD—MALE	22	1
SITUATIONS WTD—FEMALE	22	3
SITUATIONS WTD—FEMALE	22	5
STORAGE AND MOVING	24	6
STORE & OFFICE FIXTURES	24	6
TALKING MACHINES	25	6
TEACHERS	24	6
TO RENT—HOUSEKPG. ROOMS	23	6
TO RENT—HOUSES	23	6
TO RENT—WINTER RESORTS	24	6
TO RENT—FLATS	23	6
TO RENT—FURNISHED FLATS	23	6
TO RENT—STORES & FLATS	24	6
TO RENT—STORES	24	6
TO RENT—OFFICES & STUDIOS	24	6
TO RENT—FLOORS AND LOFTS	24	6
TO RENT—MFG. SITES	24	6
TO RENT—BUILDINGS	24	6
TO RENT—HOTELS	24	6
TO RENT—FREE CITIES	24	6
TO RENT—MISCELLANEOUS	24	6
TRADE SCHOOLS—MALE	23	6
TRADE SCHOOLS—FEMALE	23	6
TYPEWRITERS & SUPPLIES	25	6
UNDERTAKERS	25	6
WANT'D TO RENT—ROOMS	23	6
WANTED—FLATS	24	6
WANTED—STORES & OFFICES	24	6
WANTED—TO RENT—MFG.	24	6

OFFICIAL WEATHER REPORT.

Place of observation.	Temp. 7 p. m.	Highest today.	Lowest last night.	State of weather.	Direction of wind.	Precipitation 24 hours.
Jan. 29, 1918. 7:00 p. m. Central time.						
Eastern states—						
Albany	18	26	4	Clear	N.	.02
Atlanta	52	54	46	Cloudy	N.W.	.50
Boston	24	32	8	Clear	W.	.18
Buffalo	16	24	16	Snow	S.W.	.02
Charleston	50	70	50	Cloudy	N.E.	.....
New York	28	34	18	Clear	N.W.	.02
Parkersburg	24	28	18	Clear	N.	.....
Philadelphia	30	34	20	Clear	N.W.	.....
Pittsburgh	20	26	18	Clear	W.	.....
Raleigh	38	42	30	Cloudy	S.E.	.38
Washington	38	36	20	Clear	W.	.....
Gulf states—						
Abilene	46	52	22	Clear	S.	.....
Amarillo	46	54	16	Clear	S.W.	.....
Dallas	46	56	26	Clear	W.	.....
Galveston	38	38	38	Rain	N.	.10
Jacksonville	66	78	62	Clear	S.E.	.....
Miami	74	76	72	Clear	E.	.....
Mobile	52	54	44	Rain	N.	.02
Montgomery	54	54	48	Rain	N.E.	.04
New Orleans	58	58	48	Rain	N.E.	.02
San Antonio	54	58	32	Clear	E.	.....
Shreveport	34	34	28	Cloudy	N.E.	.04
Tampa	70	80	62	Clear	S.W.	.....
Vicksburg	54	56	36	Clear	E.	.90
Ft. Worth	40	44	20	Clear	E.	.....
East central states—						
Atlanta	20	12	−10	Clear	W.	.02
Cairo	20	20	12	Fair	N.E.	.....
Chicago	12	14	2	Clear	N.E.	.....
Cincinnati	18	22	10	Clear	N.E.	.....
Cleveland	16	20	10	Clear	W.	.....
Detroit	16	18	12	Clear	N.W.	.....
Escanaba	8	12	4	Cloudy	N.	.....
Evansville	20	20	10	Cloudy	N.E.	.....
Fort Wayne	14	18	0	Clear	N.	.....
Grand Haven	12	18	12	Clear	N.	.....
Grand Rapids	10	14	10	Cloudy	N.W.	.....
Green Bay	0	4	−8	Cloudy	S.	.....
Indianapolis	20	22	6	Clear	E.	.....
Madison	2	4	−6	Cloudy	W.	.....
Marquette	−2	4	−6	Cloudy	N.W.	.01
Memphis	26	28	22	Cloudy	N.	.....
Milwaukee	8	12	4	Cloudy	N.W.	.....
Nashville	30	34	20	Cloudy	N.	.....
Peoria	12	18	−6	Clear	E.	.....
Ste. Marie	0	2	−4	Fair	W.	.01
Springf'd, Ill.	18	22	2	Clear	E.	.....
West central states—						
Bismarck	−20	−16	−20	Clear	N.W.	.02
Charles City	0	2	−16	Cloudy	E.	.....
Concordia	24	32	−2	Clear	E.	.....
Davenport	6	12	−8	Clear	E.	.....
Des Moines	10	12	−8	Cloudy	S.E.	.....
Devils Lake	−26	−22	−34	Clear	N.W.	.....
Dodge	32	44	14	Clear	S.E.	.....
Dubuque	10	6	−20	Snow	N.	.....
Duluth	−10	−6	−20	Snow	N.W.	.....
Huron	−28	−4	−10	Snow	N.	.04
Kansas City	24	26	12	Clear	E.	.....
Keokuk	12	16	−6	Clear	S.	.....
Little Rock	34	38	20	Cloudy	N.E.	.....
North Platte	8	12	−6	Snow	N.	.....
Oklahoma	32	36	10	Clear	S.E.	.....
Omaha	16	18	−8	Cloudy	N.W.	.....
Rapid City	8	8	−4	Snow	N.	.06
Sioux City	4	10	−12	Snow	N.	.....
St. Louis	22	28	12	Clear	E.	.....
Minneapolis	−2	2	−12	Snow	N.	.04
Springfield, Mo.	26	30	10	Clear	S.E.	.....
Wichita	24	26	8	Clear	S.E.	.....
Williston	−18	−18	−24	Clear	N.W.	.....
Mountain states—						
Boise	34	40	32	Cloudy	E.	.01
Cheyenne	4	38	14	Snow	N.	.....
Denver	16	46	16	Cloudy	N.E.	.....
Havre	−16	−10	−14	Snow	N.E.	.20
Helena	−2	4	−10	Snow	N.E.	.22
Modena	−2	34	10	Snow	N.E.	.02
Miles City	−18	−10	−10	Clear	N.E.	.38
Phoenix	60	66	50	Clear	.....	.....
Pueblo	40	50	10	Clear	N.W.	.....
Salt Lake City	32	38	28	Clear	S.W.	.02
Santa Fe	24	30	8	Clear	S.W.	.....
Sheridan	14	22	−2	Fair	S.W.	.01
Yel'stone Pk.	−6	20	−18	Cloudy	N.W.	.16
Pacific states—						
Fresno	60	52	40	Clear	N.W.	.....
Los Angeles	56	62	44	Fair	S.	.....
Portland, Ore.	46	48	40	Cloudy	S.W.	.....
Sacramento	60	60	40	Fair	S.W.	.....
San Francisco	52	62	46	Fair	W.	.....
San Diego	58	62	44	Clear	S.W.	.....
Spokane	34	38	32	Cloudy	W.	.....
Walla Walla	42	44	36	Cloudy	W.	.....
Canadian—						
Battleford	−24	−20	−38	Clear	W.	.....
Calgary	−14	−6	−20	Clear	N.	.....
Edmonton	−22	−16	−40	Clear	.....	.....
Medicine Hat	−20	−6	−32	Clear	W.	.....
Minnedosa	−26	−20	−42	Clear	.....	.....
Montreal	8	18	−4	Clear	W.	.....
Quebec	8	14	−6	Clear	W.	.....
Toronto	8	16	0	Clear	W.	.....
White River	−8	−2	−14	Snow	W.	.04
Winnipeg	−28	−24	−34	Snow	N.W.	.....

PLUMBING, LIGHT FIXTURES, ETC.

PEOPLE'S PLUMB. AND HEAT SUPPLY CO. 490 Milwaukee-av. 461 N. Halsted-st. Branch, 2709 W. 22d. Wholesale prices to all. Write for circular. Haymarket 1018.

BARGAINS IN BATHTUBS, CLOSETS, Lavatories, Sinks, and Heating Plants. SHANE & COMPANY, 1000 W. Lake.

3300-3400 Wentworth-av. Drover 409. ONLY HOUSE SELLING GUAR. PLUMBING, heating supplies direct. Send for catalogue. T. B. Karol, Redside, cor. Polk; Redside 9440.

PATENTS—PATENT ATTORNEYS.

SEND FOR FREE SEARCH AND PARTIAL payment plan. MILO B. STEVENS & CO. 84 W. Jackson-blvd. Chicago. Est. 1864.

FREE ADVICE ON PATENTS, TRADE-MARKS, trademarks. Tribune. 25 N. Dearborn.

SITUATIONS WANTED—MALE.

Bookkeepers and Clerks.

SITUATION WTD—BOOKKEEPER AND clerk; thoroughly reliable young man, conscientious and enthusiastic worker; 24 yrs. old.; reasonably exempt from draft; desire change; 4 yr. high school graduate; splendid command of English; Walton training; typist. Address E 350, Tribune.

SITUATION WTD—WELL EDUCATED young man, 22 years, some experience timekeeping and general office work, desires position; loop preferred. Address F 279, Tribune.

SITUATION WTD — ADJUSTER OF ACcounts and collector, correspondent, or traveling; have good knowledge collection, examination law, and highest refs. as to ability, tact, and judgment. Address F 147, Tribune.

SHIPPING CLERK.

5 years' experience, packer and wrapper, age 37, married, exempt. Address E 254, Tribune.

SITUATION WTD—YOUNG MAN OF ABILity desires a position in office of a mfg. concern which offers good opportunity for advancement; have had 6 yrs.' exp. Address G 103, Tribune.

SITUATION WTD—RELIABLE MAN, BOOKkeeper; also typist or cashier; A1 reference, 3 years' experience, College graduate, age 23. Address E 304, Tribune.

SITUATIONS WANTED—FEMALE.

Stenographers, Typists, Etc.

SITUATION WTD—STENOGRAPHER; PRIvate secretary, etc.; well educated, refined young woman; good correspondent; thorough business exp.; executive ability; conscientious, trustworthy. Address F 595, Tribune.

SITUATION WTD—STENO., COPYING. Address G T 84, Tribune.

Miscellaneous.

SITUATION WTD—WOMAN, TAKE CHARGE dry cleaning dept.; understands work thoroughly, including spotting; state salary. Address F 429, Tribune.

SITUATION WTD — CAN YOU USE UNIVersal in your office? Limited exp. Miss Brammer, 1094 S. Oakley-blvd.

SITUATION WTD—RECEPTION, SELLING, collecting, etc.; reliable. Address D 344, Tribune.

SITUATION WTD — MARRIED COUPLE will care for city home; husband employed; references. Address E 389, Tribune.

SITUATION WTD—LADY'S MAID; EXP.; good sewer, packer, manicurist, hairdresser, massage; travel. Address F 361, Tribune.

SITUATION WTD—BY COLORED GIRL PIano player, in movie or amusement places; day work pref. Call Douglas 6972.

SITUATION WTD — MOTHER'S HELPER, companion; exp.; refs. Kildare 7193.

SITUATION WTD—LADY AS APPRENTICE in greenhouse. Address F 432, Tribune.

Employment Agencies.

SITUATION WTD—WHEN IN NEED OF colored help of all kinds phone Douglas 5224; day work our specialty.

WANTED—MALE HELP.

Stores and Offices.

A Number of Competent
SHOE SALESMEN,
Qualified by experience to serve high class trade, may secure permanent positions.
Apply 9th floor, retail.
CARSON PIRIE SCOTT & CO.

ADDING MACHINE OPERATOR; $50 PER month. Address G 527, Tribune.

AUDITOR AND BOOKKEEPER — NIGHT work, 11 to 7; an up to date rapid accurate worker, good salary and meals; give details of past services. Address H H 256, Tribune.

BOOKKEEPER WITH COAL AND R. R. exp. to handle customers' accts. Must be good correspondent, have executive ability and be able to handle extensive details. Splendid opportunity for right party. State fully exp., age, phone, salary. Address G 394, Tribune.

BOOKKEEPER — EXPERT, EXCEPTIONALly competent, age 30 or past, take full charge complicated set books, large volume of business; afraid of long hours; willing to pay right salary to right party; state full particulars. Address F 411, Tribune.

BOOKKEEPER — MFRG. PLANT, DEpartment chge., etc.; state experience in detail, ref., age, starting salary, or no attention; able to take full charge books. Address H K 196, Tribune.

BOOKKEEPER—YOUNG MAN WHO CAN operate Burroughs bookkeeping machine; must be experienced operator; give age, salary, and experience. Address H L 160, Tribune.

BOOKKEEPER—YOUNG MAN, EXPERI enced; good opportunity for right man; state age, salary, experience, and refs. Address H K 158, Tribune.

BOOKKEEPER-CHARLE AGED; EXP.; FOR estate office; wages to start $75; ref. Address G 523, Tribune.

BOOKKEEPER-EXP. OHIO RUBBER plant; state wages. Address F 475, Tribune.

CARSON PIRIE SCOTT & CO.
Requires the services of capable salesmen, thoroughly experienced in dress goods and silks.
Apply 9th floor, retail.

CLERK—TAKE CARE NEWS STAND AND parcel room, at once. Grand Central Station.

COST CLERK—YOUNG MARRIED MAN FOR attractive opening with first class firm, South Side, engaged in manufacture of electric machinery; good future for one who has had experience and understands factory cost work; state age and exp. Address H L 157, Tribune.

DAY CLERK—HOTEL; YOUNG MAN; SObest References. Address G 480, Tribune.

INSTALLMENT BOOKKEEPER — EXPERIenced; no others need apply; references required.

SCOTT & HART STOVE AND FURN. CO., Terre Haute, Ind.

LEDGER CLERK.
SALARY $18.
D. B. FISK & CO.,
225 NO. WABASH-AV.

LEDGER CLERK—WITH DEPT. STORE EXperience preferred; good opportunity for right party; salary expected; give phone. Address H L 205, Tribune.

MAN—YOUNG, AS GENERAL CLERK IN advertising school, to work in return for course in advertising; splendid opportunity to learn one of the best paid professions. Reply in own handwriting and state schooling you have had. Address H L 205, Tribune.

MAN—YOUNG, TO ASSIST NIGHT CLERK in loop hotel. Must be rapid and accurate at figures, operate switchboard, and be dependable. Hours 11 to 7. State age, salary and exp. or no attention. Address H N 445, Tribune.

MAN—OF ABILITY—ONE WHO CAN INstall a followup system. Good correspondent and a willing worker. Inquire after 5 p. m. for Mr. Tauber, Michael Tauber Co., 317 S. Market.

MAN—EXPERIENCED, THOROUGHLY FAmiliar with the preparation of sales data, analyzing of pay roll accounts. Salary $75 per month. Good future. Address H K 193, Tribune.

MAN—1ST CLASS RETAIL SHOE SALESman. TO GO TO BUTTE, MONT.; GOOD OPPORTUNITY FOR THE RIGHT PARTY. APPLY FLASHEIM SHOE CO., 541 W. ADAMS-ST.

MAN—COMPETENT; PURCHASING AND general office work; with mechanical manufacturing concern. In replying, give experience and salary. Address H K 248, Tribune.

MAN YOUNG, 18 YEARS AND HIGH school graduate; file clerk; state experience, salary desired. Address H L 161, Tribune.

MAN — YOUNG, TO LEARN THE STEEL business in old established co.; high school grad. preferred. Address H L 127, Tribune.

SHIPPING CLERK—EXPERIENCED MAN living on North Side preferred. Reply, giving age, married or single, experience in full, and salary desired. Address H N 516, Tribune.

SODA DISPENSER. ROGERS AND DIAMOND, 23 S. Clark.

STENOGRAPHER AND CLERK; TYPISTS, FILE Clerks, Accountants, Mechanical Draftsmen —Immediately for Washington. Apply MILWARD ADAMS, State Council of Defense, 120 W. Adams-st.

STENOGRAPHERS AND TYPISTS—YOUNG LADIES. APPLY EMPLOYMENT DEPARTMENT, ARMOUR AND KEDZIE-AV.

CRANE CO.

TYPIST-BILLER—IN WHOLESALE GROcery; to work nights; must be rapid typist and good at figures; state age, exp. salary and phone number. Address H L 176, Tribune.

WALL PAPER CLERK AND PICTURE Framer—Experienced, at once. Must be over draft age. Write, giving references and full details; salary expected. Steady position to right man. Bullings Decorating Co., Billings, Mont.

Executives and Managers.

TAILORS TO THE TRADE.
Assistant to advertising manager, large wholesale tailoring house; advertising experience in the line absolutely necessary. Give full particulars. Address H N 61, Tribune.

EXECUTIVE.
TO HANDLE THE CORRESPONDENCE DEPT. OF A GENERAL MAIL ORDER HOUSE. DO NOT APPLY UNLESS YOU HAVE THE ABILITY TO ORGANIZE AND STRICT, CONSTRUCT AND MAINTAIN THIS DEPARTMENT. STATE AGE, EXP. AND STARTING SALARY EXPECTED. ADDRESS H L 178, TRIBUNE.

MANAGERS—IF YOU ARE CAPABLE OF organizing and managing a sales force of from ten to fifty men, get in touch with us. We will convince you that our proposition is right and your income will not be less than ten thousand per year. No stock, insurance, or real estate question. Your comfortability is a war baby and it is good for a comfortability if call or write. BITTER & HORNEY, 902-3 Peoples Gas Bldg., Randolph and Wells-st.

MAN—WITH EXECUTIVE ABILITY, WHO has had general office experience and capable of handling general correspondence; good prospect for right party. Call Room 1621 First Natl. Bank Bldg., between 11:30 and 4:30 today.

FOREMAN—OPTICAL SHOP, TO TAKE charge of dispensing shop of approximately twenty men; must be thoroughly experienced and competent; a good record. Address A. S. ALOE CO., 513 Olive-st., St. Louis, Mo.

SUPERINTENDENT—TO TAKE CHARGE OF the construction of passenger and freight elevators; also general repair work; must be capable of handling men. Address G G 352, Tribune.

TRAVELING AUDITOR—MUST BE FAMILiar with the accounting principles and capable of handling men; good salary to right party. Apply Room 1621 First Natl. Bank Bldg. between 11:30 and 4:30 today.

MANAGER—WITH LIVE SELLING ORGANization wants distributing agency for high grade specialty; will cover Illinois, Iowa, and Wisconsin. Address D F 29, Tribune.

WANTED—MALE HELP.

Boys—Office and Factory.

AUTOMOBILE
DELIVERY BOYS.
APPLY 14TH FLOOR.
MANDEL BROTHERS.

BOYS.
Good advancement.
Splendid future.
SWIFT & CO.,
GENERAL OFFICES,
UNION STOCKYARDS.

Excellent working conditions.
Continuation school in office.
BOYS.

BOY—TO SERVE APPRENticeship at printers' trade in large newspaper office; night work; excellent opportunity for boy desiring to learn trade; must be over 16 years old. Address H L 221, Tribune.

BOYS—OFFICE,
16 YEARS OR OLDER.
Large, growing concern has fine openings for bright boys; good pay; excellent future; pleasant work.
JOHN F. JELKE CO.,
759 S. Washtenaw-av.

BOY—16 OR 17 YEARS OF age, to do work in office. Apply Employment Department.
LINK BELT CO.,
39th-st. and Stewart-av.

BOYS—GRAMMAR SCHOOL GRADUATES, not over 15 years old, to enter our apprentice school, continue their studies and learn the printing trade with pay; earn while you learn; parents interested are urged to bring their sons to visit our classes. R. R. DONNELLEY & SONS CO., 731 Plymouth-ct.

BOYS—HAVING AT LEAST TWO YEAR commercial high school course, to enter our office training course, to adjust themselves to office conditions and prepare for the better positions. Apply R. R. DONNELLEY & SONS CO., 731 Plymouth-ct.

BOY—OF GOOD CHARACTER, TO RUN ERrands and work in shop; splendid opportunity for advancement. Apply ERCK & PERK, 4 N. Michigan-blvd., nr. Madison-st.

BOYS—5, OVER 16, FOR SHIPPING DEPT. In clean factory, 8 to 5; work is steady; steady position. Apply at once. 509 N. Union, near Grand and Milwaukee-ave.

BOY—16 OR OVER, WITH SCHOOL CERtificate, for office and errands; state salary. Apply at Room 856, 29 S. La Salle-st.

BOY—INTELLIGENT, GRAMMAR GRADUate, for work in stockroom and on mail in publisher's office; $8. Address H L 195, Tribune.

BOY — OVER 16, SOME HIGH SCHOOL preferred, to start in office of electric machinery company. Splendid future for bright boy. Goodman Mfr. Co., 4634 S. Halsted-st.

BOY—ENERGETIC, CLEAN CUT, GENERAL office work; good opportunity for advancement. H. M. LINDENTHAL & SON, 411 S. Market.

BOY—MUST BE RED BLOODED AMERICAN over 14 years old. Apply after 2:30 p. m. Hoge Bldg., 415 S. Dearborn-st.

BOY—COLORED, STRONG FOR HOUSEwork; $9; references. Calvert Hotel, 1805 S. Wabash.

BOY—OFFICE AND ERRAND; $6 TO start; good opportunity. WINTERBURN PRINT, 1516 Tribune Bldg.

BOY—16 YRS. OLD, FOR GENERAL OFFICE work. Apply Lyon & Healy, Wabash av. at Jackson-blvd.

BOY—ERRAND. T. MONSEN & SON, 230 W. Huron-st.

BOY—ERRAND; STEADY WORK; $6 PER wk. Address H J 109, Tribune.

ERRAND BOY.
180 N. Wabash, Rm. 601.

HIGH SCHOOL GRADUATES—

A limited number of technical and commercial 4 yr. graduates will be placed on student courses, which give special training along particular lines, such as drafting, production, inspection, accounting, and efficiency work.

Personal application should be made as early as possible, at the employment office, 48th-av. and 24th-st.

WESTERN ELECTRIC CO., INC.

OFFICE BOY — MUST BE GRAMMAR school graduate. Kellogg Switchboard and Supply Co., Adams and Aberdeen-sts.

OFFICE BOY — 16; CHANCE ADVANCEment; grade or high school. 2117 Conway Bldg.

STOCK BOYS—16-19.

We have several permanent openings which offer splendid opportunities to bright young men; previous experience not necessary. Permanent positions to right boys.

HART SCHAFFNER & MARX
24 S. FRANKLIN-ST.

Pharmacists.

DRUG CLERK—FULL REGISTERED, FOR dept. store in Indiana; open two nights a week; no Sunday work; good salary. Apply in person or write. KAUFMANN & WOLF, Hammond, Ind.

DRUG CLERK—REGISTERED ASSISTANT; must be clean cut, competent. 3859 S. State-st. Boulevard 5422.

DRUG CLERK—POLISH, 3 OR 4 YEARS' experience. 877 Milwaukee-av.

SALESMEN — DRUG; MUST BE REG. FARM. FOR DEPT. STORE; ONLY 2 EVENINGS WEEK; MUST BE GOOD COUNTER MAN; STEADY POSITION; GOOD SALARY. KLEIN, HALSTED, 1472, AND LIBERTY-STS.

Professions and Trades.

ADVERTISING WRITER—FOR CHICAGO advertising agency; experience preferred not necessary; must be able to write a good terse English; college graduate preferred; a splendid opportunity; give full information in first letter. Address F 186, Tribune.

ARTIST—COMMERCIAL LETTERER AND designer. E. Keller & Co., 3925 Calumet.

BAKER—1ST CLASS; ALL AROUND; GOOD; must be good on fine cakes; steady; state salary, as well as bread. Steady work for the right man. AVERY BAKERY, 1123 Wilson-av.

BRASS FOUNDRY FOREMAN — FIRST class, for shop out of city; must be experienced in handling men; for the right man satisfactory salary will be paid; must furnish references. Address H J 52, Tribune.

CABINET MAKER; UNION; ONE ONLY. Apply 2 S. Ennis, 3d floor.

CANDY FOREMAN—

Wanted working foreman, capable and experienced in making commercial candies, especially fudges, caramels, chocolates, and cream work; Chicago factory; only a first class man capable of earning a good salary wanted. Write confidential information. Address G T 85, Tribune.

CHAUFFEURS—CAPABLE AND EXPERIenced, in experience and qualifications; state knowledge of streets in Chicago and nearby suburbs necessary. Apply between 10 a. m. and 4 p. m. to HOGE BROS. EXPRESS CO., 2450 Fullerton-av.

CHAUFFEUR—SINGLE PREFERRED, FOR private family; must be careful driver and thoroughly experienced. Orange Crush Simplex cars; best references required. Address G D 417, Tribune.

CHAUFFEUR — CAPABLE OF DRIVING Ford car; must be a mechanic; salary $12. Apply 2523 Indiana-av.

CHAUFFEUR—FOR FORD DELIVERY. Wahlgreen Co., 5742 Cottage Grove.

CHEMIST — WHO THOROUGHLY UNDERstands the making of a soap formula, who can make analysis of soap compound; one who will be contented with a fair salary to develop a going concern; state wages and ability in full or no attention paid. Address G G 281, Tribune.

CHIROPODIST—
Ph. Lake View 6428.

CUTTERS OUTSIDE SHOE CUTTERS; must be experienced on some fine shoes. Florsheim Shoe Co., 541 W. Adams.

CYLINDER PRESSMAN — PERMANENT job for satisfactory man. Send pay, state age and wages expected. Give reference where formerly employed. LEVEY BROS. & CO., Indianapolis, Ind.

DIE AND TOOL MAKERS—STEADY WORK for good men; comfortable toolroom. Apply at once, stating experience and wages expected. Employment Dept., Mitchell Motors Co., Inc., Racine, Wis.

DRAFTSMAN.

First class patent office draftsman for permanent position in the middle west. Opportunity for rapid advancement for capable of intelligently preparing a set of drawings from sketch to finish. Be familiar with adding or typewriting machines preferred. Submit full particulars and samples of work. Also salary desired. Address H H 455, Tribune.

DRAFTSMEN—FOR STRUCTURAL STEEL shop in Havana, competent, experienced making shop detail plans for building work. State age, nationality, experience and salary desired, and date could start. Transportation paid. Address replies to Box 241, Havana, Cuba.

DRAFTSMEN AND TOOL DESIGNERS—Advance Rumely Co., Laporte, Ind.

WANTED—MALE HELP.

Professions and Trades.

DRAFTSMAN — FOR DETAILING SMALL electrical parts. Chicago Electrical Mfg. Co., 2811 S. Halsted-st.

ENGINEER—FOR NIGHT WORK, 7 NIGHTS a week. Florsheim Shoe Co., 541 W. Adams-st.

ENAMELER—CAPABLE OF INSTALLING and starting a small circous enameling plant. State experience and salary wanted. Address H N 141, Tribune.

EXPERIENCED AUTO truck repair man—Experienced on Packard and White cars. Apply 4814 Cottage Grove-av.
MANDEL BROS. GARAGE.

FEEDER—GORDON; GOOD WAGES. INTERNATIONAL TAILORING CO., 847 W. Jackson-blvd.

FEEDER—GORDON; UNION; STEADY POsition; $15 week; excellent opportunity for right party. ENGLEWOOD PRINT SHOP, 417 W. 63d-st.

FEEDERS—GORDON, FOR BOTH DAY AND night work; steady positions. ROGERS & HALL CO., Polk and La Salle-sts.

FEEDER—GORDON. APPLY 7TH FLOOR. Marsh-Wenander Co., 1923 S. Wabash-av.

FOREIGN SALESMAN—TO FOLLOW UP leads; experience not necessary, as we personally instruct you; position can be made to pay upwards of $35 a week. Apply ARTHUR DUNAS, 847 First Natl. Bank Bldg., 9-12 a.m.

FOR SERVICE IN FRANCE.

The war department needs immediately many mechanics between ages of 18 and 21 and 31 and 40. Apply 1120 W. Adams-st.

GORDON FEEDER, $15, 8 A. M. WED. RM. 601, 538 S. Dearborn-st.

HELP ON GOVERNMENT WORK.

Wanted—Lathe hands, milling machine hands, shaper, and slotter hands on government work; eight hours; state age, experience, nationality, and salary expected. Address THE MOSLER SAFE COMPANY, Ordnance Department, Hamilton, Ohio.

HOUSE ENGINEER — FOR ELECTRICAL work, carbonic ice machine and heating system; state reference and salary. Address G 874, Tribune.

INSPECTORS—2, FOR CLOSE WORK ON machines, to work from blue print with micrometer. Cary & Co., 2300 Clybourn-av.

LOOSE-LEAF EXPERIENCE NECESSARY; small sheets; light work. GOES LITHOGRAPHING CO., 42 W. 61st-st.

LATHE HANDS.
APPLY
R. 301, 30 E. RANDOLPH-ST.
OR
R. 618, 160 N. WELLS-ST.

LATHE HAND—MUST BE ABLE TO TAKE care of his own tools and do micrometer work; steady position. MAYO SKINNER MFG. CO., 2118 Elston-av.

LATHE OPERATORS—COMPETENT MEN, for accurate work. Apply 8-10 a. m. Albaugh-Dover Co., 5100 Marshall-blvd.

LATHE HANDS and 1 miller; 1st POSItions; good wages; union shop. 7th Floor, 638 Federal-st.

LATHE, SHAPER, AND TURRET LATHE operators; good shop; West Side. Address H L 65, Tribune.

LATHE HAND—EXP. CLOSE WORK; GOOD wages. Rm. 1114, 127 N. Dearborn-st.

MACHINISTS WANTED

FOR PERMANENT POSITIONS OUT OF TOWN. NO STRIKE; MUNICIPAL JOB. CLASS; FOR BIG LATHES, TURRET LATHES, HORIZONTAL BORING MILLS, MILLING MACHINES, ASSEMBLERS, TOOL MAKERS; STATE WHETHER UNION OR NONUNION; GOOD WAGES. CAN TAKE BIG MONEY. ADDRESS G 178, TRIBUNE.

MACHINE DESIGNERS.

First class machine designers, on small complicated work, for permanent position in the middle west. Those familiar with adding or typewriting machines preferred. State full particulars of former employment, qualifications, and salary desired. Address H H 459, Tribune.

MACHINE SHOP FOREMAN—MUST BE 1ST class, all around man, for small shop; give references and full particulars as to qualifications to receive attention. Address H G 359, Tribune.

MACHINIST — LASTING ROOM. MUST BE competent. State wages, age, and present employment. H. A. HOWE, J. W. Carter & Co., Nashville, Tenn.

MACHINIST—EXPERIENCED ON LATHE work. OVERLAND MOTOR CO., 45 W. 24th-st.

MACHINIST'S HELPER — EXPERIENCED; good wages; must have good references. Safrican Co., 4063 S. La Salle.

MACHINIST—ALL-AROUND, EXP. STEADY work; state pay. Rm. 811, 127 N. Dearborn.

MAN—TO TAKE CHARGE OF FURNITURE repair shop; must be able to handle men, be an all around cabinetmaker and finisher, and have the best of recommendations for honesty and sobriety. Permanent position for the right man. H. LORENZEN, 39th and La Salle-st.

MAN—TO DO REPAIRING ON STERLING and silver plated ware, mesh bags and specialties; must be experienced. CALDWELL-ENTENMANN JEWELRY COMPANY, 444 So. Broadway, Los Angeles, Cal.

MAN—CAPABLE TO TAKE CHARGE GENERAL work in winding dept. Phoenix Dye Works, 1963 Southport-av.

MAN—YOUNG, NOT OVER 18; TO LEARN the trimming trade; paid while learning. COHN RISSMAN & CO., 418 S. Wells-st.

MAN—YOUNG, HANDY WITH TOOLS; mech. or elec. insp. pref. required. Apply 9 a. m. Wednesday, 1134 Fullon-st.

MAN—FOR DRILL PRESS AND LIGHT bench work; light downtown shop; must be experienced. Kinsler, 339 Plymouth-ct.

MAN—EXPERIENCED ACETYLENE WELDer; also experienced iron workers. R. J. Ross Mfg. Co., Eldara and Ogden-ave.

MAN—EXP. WIRING PLOR. LAMPS. Apply immediately. International Lamp Mfg. Co., 533 S. Wabash-av., 8th floor.

MANUFACTURING ANALYSTS.

Several permanent positions now open for men, 22 to 32 years of age, who have had some technical education (mechanical or electrical engineering) and practical experience in the manufacture of interchangeable parts.

The work consists of planning manufacturing operations, correcting tool difficulties, time study, and other work of developing along the line of efficiency engineering.

WESTERN ELECTRIC CO., INC.
48th-av. and 24th-st.

MEAT CUTTER—EXPERIENCED. APPLY 126 W. Ohio.

MECHANICAL DRAFTSMEN, DESIGNERS, detailers and tracers—For making practical working drawings of cartridge making machinery; fixtures, tools, and gauges; permanent positions offered men of ability. Write in own handwriting, giving full particulars regarding experience and qualifications; state age, nationality, salary expected, and references. Western Cartridge Co., East Alton, Ill.

MECHANICS—EXPERIENCED, FOR SEWing mill, bell, and gum machines; $22.50. Keeney & Sons Co., 2901 Indiana-av.

MOULDER, FOR CLAY FACTORY WORK; $2.80 per day to start; steady work. Apply at once, 509 N. Union-st., near Grand and Milwaukee-av.

MOTOR BOAT MECHANICS—WITH TRUCK EXP. Apply KRUEGER CARTAGE CO., 2500 Grand-av.

MULTICOLOR FEEDER—GOOD WAGES. INTERNATIONAL TAILORING CO., 847 W. JACKSON-BLVD.

OILERS AND PATCHERS—PIANO; EXPERIenced men. Steady work. Good wages. Apply BRUNSWICK-BALKE-COLLENDER CO., Dubuque, Iowa.

PAPER RULER — PERMANENT JOB FOR satisfactory man. Good pay. State age and wages expected. Give reference where formerly employed. LEVEY BROS. & CO., Indianapolis, Ind.

PHYTOCOLA—REGISTERED IN MINNESOTA for office in Minneapolis; good salary or commission to man of business ability. Address D J 46, Tribune.

PIPE DRAFTSMAN.

Experienced man on steam and hot water systems, for large factory buildings.

WESTERN ELECTRIC CO., INC.
48th-av. and 24th-st.

PRESSMAN—2 AUTOMATIC STANDARD presses; state salary and experience. Address H N 400, Tribune.

PRINTER—GOOD LOCKUP MAN FOR CYLinders and Gordons; steady; 48 hours; none but first class mechanic need apply. Neely Printing Co., 412-20 Orleans-st.

PRESSMAN—UNION; ALL AROUND MAN; must be able to do everything in a small printing office. Address G 441, Tribune.

PRESSMAN—EXPERIENCED FOR ROTARY press. American Loose Leaf Co., 121 N. Green.

PRESSMAN—EXPERIENCED GORDON, APply MORRIS & CO., Employment Desk.

WANTED—MALE HELP.

Professions and Trades.

PRESSMAN—CYLINDER AND GORDONS; must understand Miller automatic; good job for right man; union. Address D J 183, Tribune.

PRINTER—BOY WITH 2 OR 3 YEARS' EXperience; a good place to finish the trade in a first class printing shop; union. ENGLEWOOD PRINT SHOP, 417 W. 63d-st.

PUNCHERS
FOR HEAVY PLATE WORK.
Piecework; steady employment; must be experienced.
Wm. Graver Tank Works,
East Chicago, Ind.

RUNNER FOR MONOTYPE CASTER; A1 man. Address H K 414, Tribune.

SCREW MACHINE OPERATOR ON CLEVEland Automatic; must be able to set up his own machines; steady position. MAYO-SKINNER MFG. CO., 2116 Elston-av.

TAILORS—ON NEW WORK, ladies' high class suits and coats. Apply Room 510, 616 So. Michigan-av.

TELEGRAPH EDITOR—STATE REGISTER, Springfield, Ill., wants man with desk experience to edit telegraph. Salary $25. State age, experience.

TELEPHONE ENGINEERS.

We have positions offering excellent opportunities in the telephone engineering field. This work is writing specifications for central office equipment. Complete electrical engineer's training or practical telephone experience is necessary. Salary $21 to $28 per week at the start, with rapid advancement for those who qualify. Call at the Employment office, or write, giving age and particulars of experience.

WESTERN ELECTRIC CO., INC.,
45th-av. and 24th-st.

TOOL DESIGNERS.

Several first class tool designers, with experience on punch and die or jig and fixture work.

Call or write, giving age, technical training, experience, and approximate salary expected.

Western Electric Co., Inc.,
48TH-AV. AND 24TH-ST.

TOOLMAKERS—MUST BE FIRST CLASS, on jig and fixture work. 361 W. Superior-st.

TOOLMAKER — EXP. MAN; GOOD JOB; best pay. B. 1114, 127 N. Dearborn.

UNDERTAKER'S ASSISTANT—SINGLE, EXperienced and good appearance; Illinois license. Address H F 590, Tribune.

WANTED—SEVERAL FIRST class tool and die makers; give age, experience, and where last employed. Address D J 180, Tribune.

WANTED—
FINLANDER FOR LABOR WORK; PREFER INTELLIGENT MAN OVER 30 YRS. OF AGE. SALARY $21 PER WEEK. CALL IMMEDIATELY AT ROOM 1320 MANHATTAN BLDG., 7 S. DEARBORN-ST.

WATCHMAKERS — PERMANENT POSItions; experienced men with good references. Apply L. BASH & CO., 218 S. State.

WOOD PATTERN MAKERS—IMMEDIATE by, several good. Write National Car Coupler Co., Attica, Ind.

Salesmen. Solicitors. Etc.

ABILITY—
Hard worker for high class sales position. Ask for personal interview with
MR. AUSPITZ, GENERAL MANAGER,
849 1st National Bank Bldg.

ACCIDENT AND HEALTH SALESMEN (whole-part time; good comm.; Ill. Ind. Mich., Minn., Wis.; comb. policies. General Accident Co., 910 Insurance Bldg., Chicago.

ACCIDENT AGENTS WANTED—ILL., WIS. and Ind.; modern policies; liberal contract. Chicago Bonding Insurance Co., Chicago.

ADVERTISING SERVICE MAN — EXPERIenced, for finance and district manager on new proposition. Unusual opportunity. Call 1772 Transportation Bldg.

BEST AGENCY CONTRACT

With the greatest life insurance company. See J. C. NOAH, NEW YORK LIFE, 343 S. DEARBORN. RM. 317.

MEN — WE EMPLOY A LARGE NUMBER of men who are earning $5,000 per year and upwards; have room for three more for Chicago. If you have selling ability we can offer you permanent congenial position with liberal income and real opportunity for advancement to executive position. Call 807 Harris Trust Bldg., after 9:30 a. m.

MEN—WE HAVE SEVERAL VACANCIES caused by the draft and can give employment to a few well appearing men, 20 to 35, to travel; experience not necessary. Call after 8:30, Ohio Bldg., Congress and Wabash. Ask for Sales Mgr.

MEN—TO LEAVE CITY AT ONCE: EXPErience not necessary; salary and expenses or commission. 509 S. Wabash-av., 4th floor. Ask for Mr. Groom.

MENTALITY.

Coupled with a strong solar plexus makes men succeed in one business which is placing ON APPROVAL a proposition that executives and salesmen find very valuable; $2,500 to $5,000 annually to the right men. Henry H. White, 1124, 202 S. State-st., Chicago.

PRACTICAL MIDDLE AGED SALES MANager of state of Illinois; A1 proposition to man with office capable of handling salesmen; rapid seller and excellent repeater; strictly commercial. Address G 500, Tribune.

SALESMAN—ONE WHO IS ACQUAINTED with the bakery trade of Chicago to sell a solution for whipping cream which is in great demand and will sell big; strictly commission basis. For the right man this means a good income. Address H G 560, Tribune.

SALESMEN—TEN; GOOD APPEARANCE; advanced premiums make quick sales in the homes on our magazine; men now earning $3 to $6 per day; experience not necessary. Call 8:30 to 9:30; after 4. 180 No. La Salle-st., Room 211.

SALESMEN—ONLY AUTO AND FURNIture polish in America guaranteed to hold beautiful luster 100 days or money refunded; 200% commission; exclusive territory. "Luster-Site" Co., 1245 Delaware-av., St. Louis, Mo.

SALESMAN—QUALIFIED TO WORK GROcery trade on nationally advertised and established specialty; exclusive west territory; state age and qualifications. Address H N 102, Tribune.

SALESMEN—TO SELL FORD CARS; AN exceptional opportunity for several men with selling experience. We will teach you automobile salesmanship. See Mr. Eldridge, 4301 W. Madison.

SALESMAN—HAT AND CAP HOUSE, wholesale, desires service of salesman for their North Side established city trade; drawing account and commission. 837 S. Franklin-st., 2d floor.

SALESMEN — EXPERIENCED HOUSE TO house canvassers and men proposition. Men are making an average three sales per day. Com. each sale $5 cash. Call Room 804 Heyworth Bldg., this morning, 9 to 10.

SALESMEN—TO CALL ON GROCERS IN Chicago; food product; big advertising campaign. Too men picked for road position. Call room 822 Harris Trust Bldg., Wednesday, 9 to 10, or 2 to 3.

SALESMEN—ARTIFICIAL LEATHER, AStaff Chicago, representative eastern mfr.; give full information as to age, nationality, exp., and salary or no attention given. Address H L 245, Tribune.

SALESMEN — ITALIAN PREFERRED, TO sell high class real estate for a reputable firm; will pay a salary and commission. Apply at once. E. GUARINO, Room 317-18, 33 W. Washington-st.

SALESMAN OR PROMOTOR—THAT CAN sell stock good oil company that has oil interests and good producing nearby property; raise $40,000 in ninety days. Address H H 17, Tribune.

SALESMEN — HIGH GRADE, TO SELL A line of high grade apparatus as a side line to schools, parks, municipal officials, institutions, etc.; liberal commission. Address H G 102, Tribune.

SALESMEN — SPECIALTY; TWO HIGH class; to call on business men and bankers; must have experience. Commercial Clearing House, 505 Monadnock Bldg. Ask for Mr. Johnson.

SALESMAN—WITH ESTABLISHED TRADE to take a side line of men's neckwear for Ill. or Iowa on commission basis. A. GOLDBERG & CO., 506 Wells-st.

SALESMEN—PHOTOGRAPH COUPON. Neatly dressed men; best proposition in city; pay every night. The Northland Studios, 15th floor Majestic Theatre Bldg.

SALESMEN—ACCIDENT AND HEALTH INsurance; liberal agency contracts; city and country. Merchants Life & Casualty Co., R. 953, 29 S. La Salle-st., Chicago.

SALESMEN—YOUNG MEN DISSATISFIED with their present earnings can make good connection with responsibilities by calling at 2306 W. Madison-st.

SALESMEN—TO SELL ELECTRIC VACUUM cleaners to residences; cash and com. Call 1039 Wilson-av. or 852 N. 63d-av.

SALESMAN WANTED—FOR LIVE WIRE auto accessory. See Mr. Brandle, 61 E. 24th-st.

SALESMAN—EXP. IN SELLING DIE moulded castings, comm. basis; call 9 to 10. L. H. WOLF, 407 S. Dearborn-st.

SALESMEN—SELL NEW ARTICLE TO MERchants, city, country; ref.; $25; your profit $12.50. Call or write L.A.Calvin.20E Jackson

SALESMAN — WIDEAWAKE YOUNG MAN to sell carbon paper and ribbons; city territory. Address H L 292, Tribune.

SALESMAN—OPENING FOR LIVE SALESman with established house; big earnings; fabricating shop in Havana competent, experienced making shop detail plans for building work. State age, nationality, experience and salary desired, and date could start. Transportation paid. Address replies to Box 241, Havana, Cuba.

SALESMEN—FOREIGN SPEAKING, NEAT appearance. Rm. 308, 31 E. Madison-st.

WANTED—MALE HELP.

Salesmen, Solicitors, Etc.

SALESMEN
FOR
FORD CARS.
SPLENDID OPPORTUNITY FOR HIGH GRADE ACTIVE YOUNG MEN WITH GOOD SELLING EXPERIENCE.
LAWDER BROS.
69TH, NEAR STATE-ST.

SALESMAN WANTED—
Owing to enlistments we have a few vacancies in our selling force for both Chicago and outside territory, which must be filled quickly; if you are a salesman in any line, of good address, at least 25 years of age, and can prove your ability, you can make permanent connections with our organization; must be sober; transportation and drawing account. Sales Dept., 920 Manhattan Bldg.

SALESMAN — FOR LARGE CHICAGO ORganization; no sales experience necessary; make $35 or more weekly; no traveling; personal assistance. It does not make any difference what work you have done, our free sales training will make you successful; opportunity for Polish, German, Bohemian, Scandinavian, Greek, and Italians. Room 840 First Natl. Bank Bldg. Ask for MR. SWENSON, evenings until 8 p. m.

SALESMEN—CAN USE 3 MEN TO SELL extensively advertised commodity; liberal commission and assistance; several sales managers; live leads furnished; this is not a petty proposition; demands the services of men of high caliber; experience unnecessary; two references required. Call Thursday, Friday and Saturday. See Mr. Hambly, Room 1309 Chicago Title and Trust Bldg., 69 W. Washington-st.

SALESMAN—AN EXPERIENCED DISINFECtants, liquid soaps, and sanitary supply salesman for established trade. Canadian house; married man given preference; guaranteed salary with commissions; we require satisfactory character references and record. Apply by letter to Mr. E. D. Martin, Canadian Disinfecting and Chemicals, Limited, care La Salle Hotel, Chicago. Not in person, Feb. 1.

SALESMEN — FINANCIAL HOUSE HAS opening for five more $1,000 per month stock salesmen to follow up live leads costing from $10 to $15; strong selling issue; going company; active increment many leading men; issue approved by Securities Commission Michigan and Iowa; liberal commission with bonus a regular weekly salary later. Address SALES MANAGER, 624 Otis Bldg., Chicago, Ill.

SALESMEN—U. S. CEMENT CASKET COMpany requires experienced residence salesmen to sell the trade in Ohio, Indiana, Illinois, Michigan, Wisconsin, Minnesota, Iowa, Missouri, Kansas and Nebraska; exclusive territory; permanent position to those qualifying. Cement, furniture, or casket salesmen preferred. Give record and references. Letters only. Gen. Mgr., 716, 38 S. Dearborn, Chicago.

SALESMAN
FOR STORE EXHIBITS.
We can use high grade salesman for our exhibits in city and outside territory; liberal education, neat, sober; large money for right man. Encyclopedia Britannica, 202 S. Michigan-av.

SALESMEN—WE NEED 2 MORE EX-SALEsmen; good proposition; dividend paying "big money" local project; best commissions paid; good men average $150 per week. We have passed "blue sky" laws—no license. Office 1, Free & West. Come in or wire me at home. Call between 9:30 and 12 noon. MR. JOHNSTON, 1228 First Nat. Bank Bldg.

SALESMEN—MEN OF ABILITY AND CHARacter, who can qualify on a real proposition. The demand for our commodity is created by the government under the WAR INCOME TAX LAW. Our men are all satisfied with their income. If you are right, write RITTER & HORNEY, 902-3 Peoples Life Bldg., Randolph and Wells-sts.

SALESMEN—TO SELL AS A SIDE LINE commercial calendars, maps, and books; also for advertising. C. S. HAMMOND & CO., 30 CHURCH-ST., NEW YORK.

SOLICITORS—A PROSPEROUS INSTITUtion has attractive, permanent positions now open for 3 men; 25 to 40, with initiative, earnestness, and desire to enjoy high income; experience not necessary. Men of pleasing appearance, inviting personality; some natural sales ability, and some well recommended. Do not reply by letter, as all personal applicants will be interviewed and selected by the General Manager, A. W. FISCHER, 816 First Natl. Bank Bldg.

SOLICITORS—PUBLISHERS PAY $25 PER week to men who average 5 orders per day on monthly payment magazine club. See our quick, simple selling combination—no canvassing necessary. Room 401, 5 N. La Salle-st.

SOLICITORS—TEN, EXPERIENCED, NEWSpaper and magazine, live city wires; attractive easy payment Home Reading Magazine

WANTED—FEMALE HELP.

Household and Domestic.

WOMAN—AS PASTRY COOK; HOURS 6-5; must make good pies, cakes and rolls; priv. fam.; cook preferred. Call 725 Lincoln-pkwy.

Professions and Trades.

BEAUTY PARLOR OPERATOR—EXPERienced; preferably Marinello graduate; good salary; no evening work. Address H L 289, Tribune.

CHIROPODIST—
Call Lake View 6428.

DRAPER AND EXAMINER—EXPERIENCED on ladies' dresses in factory work. We pay $18, but want a competent person only. Also finisher wanted. 1004 Jackson-blvd. SEIFF R. WHITE CO.

DRAPERY SEWERS—EXPERIENCED. Apply to W. P. NELSON & CO., 614 S. Michigan.

GIRLS—FOR LIGHT ASSEMbling and soldering work; good wages; pay weekly.
APPLY 4TH FLOOR.
328 W. KINZIE-ST.

GIRLS—$20-$24; EITHER BY WEEK OR piece, to good experienced OPERATORS on ladies' silk dresses. Must have factory experience; no others need apply; cleanest, most sanitary work room in Chicago. 100 North American Bldg., 36 S. State-st., cor. Monroe. Joseph H. White Co.

GIRLS—FOR BINDERY WORK IN WALL paper sample books; surroundings; salary $8. AMERICAN WALL PAPER CO., 825 So. Wabash.

GIRLS — EXPERIENCED, FOR GENERAL bindery work. 638 Federal-st. Stevens-Davis Co.

GIRLS—EXPERIENCED IN PUNCH PRESS work; light operations. Lawson Mfg. Co., 223 W. Jackson-blvd.

GIRLS—OVER 18 FOR OUR "PATTERN Department; experience not required; $7 to start. McCALL CO., 418 So. Wells-st.

GIRLS—LIGHT FACTORY WORK. APPLY 9700 W. 12th-st.

HOTEL HELP.

SANTA FE RAILROAD.
Waitresses, maids, etc., for the West (Kansas, Oklahoma, Texas, New Mexico, etc.) Fare and meals to destination. Every effort is made to make our employes happy and comfortable.
Only respectable women with character and references employed.
FRED HARVEY,
18th-st. and Wentworth-av.

MACHINE OPERATORS
ON HOUSE DRESSES.
APPLY 14TH FLOOR.
MANDEL BROTHERS.

MARCEL WAVER—1ST CLASS, 1 DAY A week. Phone Wilmette 79.

MARCEL WAVER—EXPERT; NO OBJECtion to colored. Address H J 91, Tribune.

MILLINERS, MAKERS, trimmers, preparers, and copyists; all week work; highest salaries in city; to good workers positions the year around. Apply ready to work.
Consolidated Millinery Co.,
35 S. Wabash-av.

WANTED—FEMALE HELP.

Salespersons, Solicitors, Etc.

SALESLADY—FOR ESTABLISHED FIRM; permanent outdoor work. 14 E. Jackson-blv., Rm. 1114. Mr. Meyer.

SALESWOMEN—EXPERIENCED HOUSE TO houses canvassers wanted. New proposition, easy sales. Inexperienced women accepted for three sales per day. Com. 25 each sale. Call today, 9 to 10, Room 804 Hearst Bldg.

Miscellaneous.

FOUR WOMEN WANTED
For permanent traveling positions, paying salary from start, all railroad fare and commission. Openings are in southern territory. These positions are in our regular Sales Organization and are paying from
$150 TO $300 PER MONTH.
Applicants must have the equivalent of a high school education, be between 25 and 40 years of age, and free to travel. Preference given to teachers. Out of town applicants should give full information in first letter. City applicants call in person. S. J. GILLVIL LOAN, Room 1516, 58 E. Washington-st., Chicago.

BIG OPENING
FOR HIGH CLASS WOMAN
with unquestionable reference, good education, over 25, with or without selling experience, free to travel, to co-operate with NAT. ADVERTIS'G CAMP'GN direct to parents, teachers and club women; worth $2,000 first year, with unlimited possibilities.
MRS. COFFIELD, 508 Monroe Bldg. Cor. Michigan and Monroe.

YOUNG WOMEN WANTED—
Over 21, with high school education, to travel. Salary from start, all railroad fare and commission. Work in a school nature with Normal School graduate. Previous experience not necessary. Ambition and personality essential. Ask for or address Sales Manager, COMPTON-JOHNSON CO., Garland Bldg., Chicago.

WOMAN A CONSERVATIVE CHICAGO house has attractive position open now for well educated woman with FORCEFUL PERSONALITY. Applicant must be 28 to 45 years of age, free to leave city, and ambitious for advancement. Salary from start. Address J. C. WINE, 913 Garland Bldg., Wabash and Washington.

WOMAN—WE WILL PAY GUARANTEE OF $25 a week, railroad expenses, and commission to qualifying woman; a pleasing address, for young, and of reasonable territory. This is not a house to house canvassing proposition; references required. Room 1110 Century Bldg., State and Adams.

COAT MODEL—EXPERIENCED; SIZE 16 or 36.
COHEIN'S,
6342 S. Halsted-st.

WOMAN—SOLICIT LAUNDRY AND CLEANing work in hotel and to direct that dept. Must be of good appearance, trader one with some experience. Address H 246, Tribune.

WOMEN—INCREASE YOUR INCOME BY spare time expert corsetry; income dependent on ability. Nu-Bone Corset Co., Room 400, 30 S. State-st.

GIRLS—FOR PACKING COFfee. Apply 207 E. Grand-av.

LADIES—PLACES OPEN IN SOUTH FOR two refined ladies as traveling field secretaries. Salary, r. r. fare, etc. 2205 W. Monroe, 10th fl.

COAT AND SUIT MODELS—FOR SHOWroom work; sizes 14 and 36. PERCIVAL & PALMER & CO., 367 W. Adams-st.

YOUNG WOMEN, WELL EDUCATED, TO handle the Human Interest Library. Call Miss Flynn, Harrison 7386.

CANDY PACKERS AND WRAPPERS—GOOD steady employment. BERDIE CONFECTION CO., 232 W. Ontario-st.

WOMEN—PLEASANT, PROFITABLE OUTdoor work; no canvassing. 30 E. Madison-st., Room 1114.

WANTED—TO TRAVEL; SALARY AND COMmission. Room 804, 20 W. Jackson-blvd.

Employment Agencies.

HIGH GRADE WOMEN
WE HAVE A NUMBER OF EXCELLENT POSITIONS OPEN FOR:
Stenographers, Bookkeepers, Stenos. and Bkkprs., Typists, Machine Bill Clerks, Comptometer Operators, Adding Machine Operators, General File Girls with and without experience; File Clerks, Cashiers—in fact, every sort of office position with the better grade firms, with us AT ONCE.
NO REGISTRATION FEE.
GLADER AGENCY
Room 314 Woman's Temple Bldg.
108 S. La Salle-st. Franklin 1914.

STENOGRAPHERS — TYPISTS. BOOKKEEPERS, ASSISTANTS. OFFICE DEVICE OPERATORS. BEGINNERS.
Jobs are simply pouring in, especially for stenographers, typists, set-up dictaphone operators, at salaries ranging up to $18. including.
There is also an abundance of bookkeeping positions.
Now is the time to make that change you have long contemplated.
See us today.
Bear in mind, costs nothing to talk it over.
All interviews strictly confidential in private offices.
CRAIG AGENCY
Suite 614 Republic Bldg.,
State and Adams-sts.

BOOKKEEP'R, M. CO., $20; STENOGRAPHERS, various lines, $12 to $17; Bookkeeper and Steno. (2), $15-$18; Billers and Machine Clerks, $15; Cashier and Bookkeeper, $14; Asst. $12 to $15. Bauer Exchange Employment Bureau, Suite 451, 30 E. Jackson-blvd.

CLERICAL POSITIONS OPEN. CALL TODAY. STENOGS. AND TYPISTS, $18-18. NO ADVANCE FEE.
SANGER, 17 N. LA SALLE-ST.

STENO., $16; BK., SO. CHGO., $22; LEDGER Clerk, $16; Cashier and Typist, $14; Steno. and Office, $10; Office Asst., $12; Penmanship Typist, $6. King's Agency, 29 S. La Salle-st.

STENOGRAPHERS—3, FOR NEW YORK; salary, $20 per week. Call at once.
R. H. HARRISON & CO.,
19 So. La Salle-st. Room 807.

WOMEN AND GIRLS FOR HOTELS, CLUBS, cafeterias, offices, stores, and private families at good salaries.
LA SALLE AGENCY, R. 14, 154 Randolph.

BOOKKEEPER, $20-$22; STENOGRAPHERS, $12-$18; Payr., Cashier and Timekeeper, $15-$17; Office Clerks, $10-$15. Merchants' Clerk Exch., 903, 133 W. Wash.-st.

COOKS, FOR HOTELS. ALSO PRIV. FAM., $8 to $15; also pari. chamber, 2d nurse-maids. JENSEN'S, 143 N. Dearborn, 2d fl.

STENOS., BKKPRS. AND CLKS., $8, $25.
BUREAU OF EMPLOYMENT,
K. M. GRIFFIN, 308, 137 S. La Salle-st.

6 STENOS., $12-$18; TYPISTS, $6-$12; Gen. Office, $8.
Chicago Clerical Exch., 64 W. Rand. R. 504.

Employment Agencies.

VISIT THE "A. B. B."
AND REGISTER THERE.
It will pay you to investigate our propositions before going elsewhere. They are all with reliable firms. Here are some of them:
Stenographer & Statement Clerk, $18-20.
Stenographer & Bookkeeper (Suburb), $75.
Stenographer & Secretary (Real Estate), $18-20.
Stenographer & Clerk—good adv., $12-15.
Statistical Clerk & Comp't Operator, $14-15.
3 Openings for Typists & Clerks—good opportunities, $13.
Several typists at $10-12.
Bookkeeper & Typist to take charge of small office, $15.
Record Clerk & Typist, $14.
Bookkeeper & Cashier, $15.
Clerk to figure & audit bills, $70.
Ledger Clerk & Long Hand Bills, $60.
Ass't bookkeeper & Cashier, $12.
File & Gen'l Office Clerks, $10-11.
REGISTRATION FREE.
AMERICAN RAILWAY BUREAU,
(Chicago's Greatest Employment Bureau),
1128 Lumber Exch. Bldg., 1 S. La Salle-st.
Randolph 1049.

Free Employment Bureau.

SQUEEZER MOULDERS—FOR OUT OF TOWN GOOD PAY; STEADY WORK. ILLINOIS FREE EMPLOYM'T OFFICE, 8 DEARBORN-ST.

Free Typewriter Employm't Bureau.

STENOGRAPHER—GOOD AT FIGURES, high school education; Evanston; $20-$25. 2 stenographers, West Side, permanent; $15. OLIVER TYPEWRITER CO., 167 N. Dearborn.

STENOGRAPHERS—YOUNG LADIES WITH good education and experience, 20 to 25 years old, for permanent position South Side; $15 to $18. UNDERWOOD TYPEWRITER CO., 127 W. Wabash-av.

BOOKKEEPER — COMPETENT, HANDLE own correspondence; publishing exper. preferred. Royal Typewriter Co., 32 S. State.

STENOGRAPHERS' FREE EMPLOY. AGCY. WOODSTOCK TYPEWRITER CO.,
23 W. Washington-st. Tel. Cent. 5563.

DRESSMAK'G—MILLINERY SCHOOLS.

DESIGNING, DRESSMAKING, WHOLESALE, retail, thoroughly taught; day and night school; easy payments. H. M. Scott Dressmaking School, 209 S. State-st. Phone or call.

EXPERT INSTRUCTION IN DESIGNING, Fitting, Cutting, Sewing. Trial lesson free. Day or eve. Master School, 118 N. La Salle.

VALENTINE DRESSMKG., DESIGN'G 20-lesson Day, eve. positions. 2336 Madison. 1850 Wells. 6505 S. Halsted. Sara Patek Prin.

CASTOFF CLOTHING.

SQUARE DEAL GUARANTEED.
S. GORDON, 1415 S. HALSTED-ST.
PHONE CANAL 947.
Will pay you a business man's CASH PRICE for your men's used suits, o'coats and shoes. If out of town, send for particulars.
LEVINE, 721 W. 12TH. PAYS HIGHEST CASH PRICES FOR GENTS' CLOTHES, UNIFORMS. FUR LINED COATS, SHOES, LADIES' & GENTS' EVE. CLOTHES. PHONE MON. 2337.

SELL YOUR OLD CLOTHES FOR CASH. I have a big demand and will pay high prices. Act quick. Phone Seeley 3116.

DANENBERG & SIEGEL, 212 N. CLARK-ST., pay more for men's castoff clothing, shoes than anybody else. Ex. Franklin 5975.

GET 50% MORE CALL BROFFMAN FIRST. Best prices. Ken. 5850. 4732 Prairie.

PENSIONS.

ARMY, NAVY, OR MARINE CORPS CASES, soldiers or heirs. WILO B. STEVENS & CO., 53 W. Jackson-blvd., Chicago. Est. 1864.

LOST AND FOUND.

BAG—LOST—BLACK PATENT LEATHER bag, 63d-st. car Tuesday; reward. Howell, 6548 Woodlawn., Ryde Pk. 4947.

BOOK—LOST—ISSUED BY CHICAGO SAVings Bank and Trust Co.; containing money and papers. Return to R. G. ALLISON, Chicago Public Library. Reward.

CANE—LOST—STRAIGHT CANE; LONG black silver knob, initials J. E. C. Call Midway 1493; reward.

CAT—LOST—$10 REWARD FOR LONG haired cat, lost last wk. Graceland 7754.

CHECK—LOST—BETWEEN 43D L AND ILLInois Trust and Continental. New York Canal 1008.

DOG—LOST—FROM HOSPITAL AT 26TH and Indiana-av. on Dec. 29th, 1917, a large chocolate brown dog, about the size of collie, with hair about 12 inches long. Liberal reward offered. Call M. H. MACLEAN, Room 304, 111 W. Monroe-st. Tel. Randolph 4560.

DOG—LOST—SUNDAY A. M., MALE BOSTON terrier, tan with white blaze face, screw tail; answers name "Beauty." Liberal reward. Phone Lake View 2090. 856

DOG—LOST—FROM HOSPITAL AT 26TH and Indiana-av. on Dec. 29th, 1917, a large chocolate brown dog, about the size of collie, with hair about 12 inches long. Liberal reward offered. Call M. H. MACLEAN, Room 304, 111 W. Monroe-st. Tel. Randolph 4560.

DOG—LOST—SUNDAY, MALE BOSTON terrier; answers name "Beauty." Liberal reward. Phone Lake View 2090. 856

DOG—LOST—MONDAY NIGHT, BROWN haired collie dog with white neck and breast; answers name "Scout"; reward. Ph. Wentworth 7939. 6506 S. Green.

DOG—LOST—WHITE ENGLISH BULL, RED collar and plaid blanket; liberal reward; no questions asked. MRS. E. S. HEYMAN, 4529 Drexel-av. Oak. 453.

DOG—LOST—BRINDLE BOSTON BULL; answers to name Biff; reward. 747 Junior-ter., 3d. Ph. Lake View 9703.

KEY RING—LOST—GOLD PLATED; INItials C. S.; with keys; reward. 340 Natl. Life Bldg. Phone Randolph 2323.

MUFF — LOST — BROWN SABLE. HILLman's grocery dept. Liberal reward. Return to 1828 Transportation Bldg. A. L. Person.

NECKPIECE—LOST—FOX; ON NORTH bound Chicago Ave. car, Sat. 5:30; $10 reward. J. WINKLER, 673 N. Clark-st.

PIN—LOST—IN LOOP, 32D DEGREE MAsonic heart shaped pin, containing 32 pearls. Finder please phone Belmont 8323. Keepsake. Generous reward.

PIN—LOST — FRATERNITY PIN, PEARL set; initials W. L. H.; Sher.-rd. or North ward. J. WINKLER, 673 N. Clark-st.

PIN — LOST — GOLD CRESCENT, WITH pearls; Woodlawn. Ph. Blackstone 3014.

PURSE—LOST—SILVER MESH, IN FIELD'S day afternoon; contained $11 and jewels. Tuesday afternoon; contained $11 and jewels. Tuesday afternoon; contained $11 and jewels. Tuesday

TO RENT-FURNISHED FLATS.

North Side.

TO RENT— 1 AND 2 RM. APTS., completely furn. with kitchenette, maid service, elevators, lights, fire, linens. Wine cafe in connection. Large, spacious lobby, ladies' parlors. Write for booklet. N. W. L to

NEW STANLEIGH APT. HOTEL 6900 SHERIDAN-RD. ROGERS PARK 7010. Loyola sta.

TO RENT—FERNWOOD HOTEL, 4050 SHERIDAN-rd. Ph. Wells. 36. 1 blk. north of Sheridan L. ex. sta.; elegantly appointed 2 to 5 rm. suites, completely equipped; maid service, light, gas, and linen included; $65 up.

TO RENT—726 IRVING PARK-BLVD., PH. Lake View 7672. High class 3 to 6 rm. apts. A real home, completely furn., $55 up. Must be seen to be appreciated.

TO RENT— 2, 3 & 4 rooms, with the use of furnishings; fully equipped for cozy housekeeping. Every thing brand new and up to date. THE MATABANICK. 5511 Kenmore-av. Edge. 6420.

TO RENT—THE GLENGYLE, NEW 8 STORY fireproof apt. building overlooking lake; very exclusive; 3 and 5 room furnished apts. $50 to $110 per month; hotel accommodations with the comforts and privacy of a home. 941 Glenwood pl., east of Sheridan-rd. two blks. Argyle L station. Phone Sunnyside 4830.

TO RENT—SUBLEASE 5 RMS., SUN PAR., corner flat, near lake; elegantly furnished; phone, pool table; 2½ blks. from Birchwood L sta. Inquire MURRAY, 7505 Greenview-av., cor. Birchwood. Ph. Rogers Park 2700.

TO RENT — COZY FURN. 4 RM. APT., H. w. heat, piano. Graceland 7216.

WANTED—TO RENT—FLATS.

WANTED—TO RENT—3 ROOM UNFURNISHED flat; steam heat; South Side; near L. Phone Vincennes 2420.

WANTED — TO RENT — MOTHER AND daughter will share mod. 6 or 7 rm. apt. Write dis.; rel. party; some fur. Sunny.6402.

TO RENT—STORES—DOWNTOWN.

TO RENT — STORE 40X22, ALSO BASEment, 2,400 sq. ft., n. w. cor. W. Lake and Jefferson; floors carry heavy trade; or both; finished store and base, 3,280 sq. ft.; affords VERY CHEAP and desirable space. ENGERT & KNOTT, 1034, 208 S. La Salle-st.

TO RENT — STORES, 324 FEDERAL-ST., opposite Monadnock Blk.; modern building; long lease. For saloon or other lines.

TO RENT—STORES—SOUTH.

TO RENT—705-7-9 E. 63D-ST., 48X125; suitable for auto salesroom, laundry, etc.; or will divide to suit tenant. J. FISHER, 719 E. 63d-st. Went. 37.

TO RENT—STORES, 1001 E. 65TH-ST. $35; 728 S. Sacramento-blvd. $20. Also rent shop, barber, dry goods, baker, plumber, millinery.

TO RENT—STORES—NORTH.

TO RENT—STORES IN FIVE PROMINENT corner buildings—Clark, Halsted, and Barry; Clark and Wilson; Wilson and Broadway; Belmont and Broadway, Crawford and Montrose. WE HAVE AUTHORITY TO RENT THESE STORES TO WHOLESALE LINES OF BUSINESS; no saloon) AT UNUSUALLY LOW RENT AND WITH EXTREMELY ATTRACTIVE LEASES. See what we can do for you before renting elsewhere. BROOMELL BROTHERS, 111 W. Washington-st. Main 1402.

TO RENT—STORE, S. E. COR. BROADWAY and Wellington; good location for drugs, dry goods, or confectionery. WM. H. MULHOLAND & CO., 30 N. La Salle-st.

TO RENT—$25, NEW STEAM HEAT MODERN small store, adj. Easterly Theater, 2768 Lincoln-av., nr. Diversey. DIRKS, L. V. 790.

TO RENT—STORES—NORTHWEST.

TO RENT — BEAUTIFUL STEAM HEAT store; just remodeled and dec.; active business center; A1 for drugs, millinery, etc.; CHEAP RENT. MARK LEVY & BROTHER, Marquette Bldg.

TO RENT — STEAM HEATED STORES, basement, 3065-7 Kiston-av., nr. Irving Pk. ADAMS, CARSON & CO. Franklin 786.

TO RENT—STORES—WEST.

TO RENT—LARGE STORE, SUITABLE FOR automobiles or automobile accessories; garage in rear. Cor. Jackson-blvd. and Kedzie-av. SCHOR, 1031 Blue Island-av. Monroe 2394.

TO RENT—STORES—SUBURBAN.

TO RENT—STORE, MOD. BLDG., S. Oak Pk., new bus district. Lincoln 4599.

TO RENT—OFFICES AND STUDIOS.

Downtown.

Stevens Bldg.

17 N. STATE-ST. 16 N. WABASH-AV.

The very center of Chicago. We have offices in every size suitable for every purpose, also several offices of large size and small, for select tenants. Secure space while you can in this most unique building in the best retail section in America. Apply at office of the building, Room 1503.

TO RENT—FURN. 1 TO 4 PRIVATE RMS. use of reception room with attendant; 1,000 sq. ft. with typewriter desks, 1 stock room, best suite of offices in Masonic Temple; ideally adapted for mfr., distrib. sales agency, etc. Randolph 5444, Central 544.

TO RENT—TACOMA BUILDING, La Salle and Madison-sts., modern offices; single or en suite, $25 to $50; best light, quiet. UNIVERSITY OF CHICAGO, Room 804. Franklin 3461.

TO RENT—TIMES BLDG., 102 N. 5th-AV. Spaces for light mfg., 600 to 3,000 sq. ft. Also a few small offices at $12.50 per mo. and up. Frt. and pass. elev. ROSS & COMPANY, Agents, Railway Exchange, Wabash 1052.

TO RENT—OFFICES, 35 S. DEARBORN-ST., n. e. cor. Monroe-st., opposite Bank of Bank; good light, first class service; prices reasonable. Apply R. 204, Central 91.

TO RENT—DESK SPACE WITH GLASS TOP mahogany desks, 3 phones, etc., in finely furnished office; very reasonable. Room 730, 29 S. La Salle-st. Rand. 7960.

TO RENT—OFFICES AND SMALL— Single, $10, $12.50, $15 per month; suites of 2, 3, 4 and 5 rooms, $20 up. BONIFACE, 326 River-st. Central 2100.

TO RENT—1 TO 1500 SQ. FT. IN LA SALLE, $20. Furnished office, $30; desk, $12.50. 4 windows, vault, 20th in. Cont. Com., $75. G. CLEARY & CO., 35 N. Dearborn-st.

TO RENT—GATELY BUILDING 50 EAST Adams-st., desirable light offices at reasonable rent; heat, elevator and janitor service. MORRIS H. MANLEY & CO., 36 S. Dearborn.

TO RENT—DESIRABLE OFFICES, $18-$20; 120 S. State-st. C. V. McERLEAN, 30 S. La Salle-st.

TO RENT—PRIVATE OFFICE, INCLUDING telephone and stenographer's services, $25 per month. Room 305, 440 S. Dearborn-st.

TO RENT—OFFICE SPACE; ELEC. LGT.; steam heat; janitor service; reasonable; good location. Rm. 200, 31 W. Lake.

TO RENT—PRIVATE OFFICE, UNLIMITED telephone and expert stenographic services. 1105 Railway Exchange.

TO RENT—SPACE IN HIGH CLASS SUITE to lawyer only. DANIEL A. BRENNAN, 36 W. Randolph-st. Central 1412.

TO RENT—180 N. DEARBORN-ST. Most desirable front office. Most desirable front office. Best service. $20.

TO RENT—NICE 3 OR 2 PRIVATE OFFICES in suite unfurnished. 1402 City Hall Square Bldg., 130 N. Clark-st.

TO RENT—IN MALLERS BLDG., VERY DESirable offices; possession at once. Apply Rm. 1109. Phone Rand. 6651.

TO RENT — DESIRABLE OFFICES IN Northern office bldg., 186 N. La Salle-st. JOHN R. NAGLE & CO., 35 N. Dearborn-st.

TO RENT—OUTSIDE OFFICES, 200 TO 1,000 SQ. FT. INSIDE LOOP $15 PER MONTH UP. 333 S. DEARBORN-ST.

TO RENT—OFFICE, 514 FIRST NATIONAL BANK BLDG.

TO RENT—PRIVATE OFFICE UNFURN. Rm 501 Peoples Gas Bldg.

TO RENT—NICELY FURN. OUTS. OFfice, in fine suite, 715 Old Colony Bldg.

TO RENT—DESIRABLE OFFICES IN LOOP, reasonable. 127 N. Dearborn, Rm. 925.

TO RENT—LIGHT PRIVATE OFFICE, $12; desk space, $6. E. 550, 17 S. La Salle-st.

TO RENT—PRIVATE OFFICE, FURN., OR deskroom in quiet suite. Randolph 2140.

TO RENT—PRIVATE OFFICE, MODERN, $30. R. 655, 29 S. La Salle.

TO RENT—FURN. PRIVATE OFFICE OR desk space. 20 E. Jackson, Suite 800.

TO RENT—PART OFFICE, IN PEOPLES GAS BLDG., 122 S. MICHIGAN. Room 604.

TO RENT—DESK ROOM OR PRIVATE OFfice. 627 Webster Bldg.

General.

TO RENT—OFFICES; 1 RM. WITH STEAM heat; corner Lincoln and Berteau; $15; also 3 rooms, Clark and Roscoe, opposite L station; $15. BROOMELL BROTHERS, 111 W. Washington-st. Main 1402.

TO RENT—3850 GRAND-BLVD.; 504 E. 47th-st. Will make specially low pr. WM. RIRK CO., 404 E. 47th.

TO RENT—FLOORS AND LOFTS.

TO RENT—LOFT, 124-126 W. Lake-st. 2d floor, containing 8,250 square feet. Large display windows; freight elevator; very desirable; reasonable rent. WINSTON & CO., 1414 First National Bank Bldg.

TO RENT—LEES BUILDING, 109 S. Wells-st., 450 to 1,050 sq. ft. corner stock room. Address Regroot bldg., watchman. THE UNIVERSITY OF CHICAGO, 5 S. Wells-st. Franklin 3461.

TO RENT—335 W. MADISON-ST. NEAR Wells; 6 floors; 25x100 each; top floor very light; frt. and pass. elevs.; steam heat. EDWIN ROMBERG, 30 N. La Salle-st.

TO RENT—FOR BUILDINGS, STORES Chandler, Hubinger, Cent. 5151.

WANTED—STORES, OFFICES, LOFTS

WANTED—TO RENT—1,200 SQ. FT. OFfice space, Michigan-av., bldg., between Randolph and Harrison; must be now or May 1st. Address H G 287, Tribune.

TO RENT—MFG. PROPERTY.

20 RENT—MFG. BLDGS., FLOORS ANY size, all parts of city; 12c sq. ft. up. E. A. STRECK & CO., 305 So. La Salle-st.

TO RENT—10 TO 15,000 SQ.FT. FOR WAREhouse, on switch, close in. L. B. BEARDSLEE, 38 S. Dearborn. Ran. 3811.

TO RENT—MFG. PROPERTY.

TO RENT — OFFICE AND LIGHT MNFG. space; new, seven story and basement building; S. W. cor. LAKE SHORE-DRIVE AND OHIO-ST. 13,000 sq. ft. floor. Will divide; fronts the lake and municipal pier. Few of present tenants are United Mfg. and Distributing Co., office and Trade Press Book Co., offices Richardson Ball Bearing Skate Co., Culley Auto Supplies Co., offices and mfg.; daylight space; sprinkler system; best building of its kind in city. For space and terms apply to EDWIN J. BOWLES JR., Ph. Rand. 5075. 111 W. Monroe-st.

TO RENT—1,000,000 SQUARE FEET OF factory space, 10c; sprinkler system; railroad switches operated by C. & N. W. Ry. and Chicago Outer Belt; lake transportation; abundance of labor. Manufacturers Terminal Co., Waukegan, Ill. Waukegan 100, 151, or 1206 Trubune Bldg. Tel. Randolph 1979.

TO RENT—5,000 TO 50,000 SQ. FT. IN fireproof sprinkled bldgs.; also good bsmt. space, just west of river; lt. on 4 sides; good shipping facilities. Clinton Realty Assn., 522 S. Clinton-st. Wabash 6816.

TO RENT—1 STY. WHITE TILE BLDG., 100 x65; fine for bakery, machine shop, garage, etc.; large yard space; 69th, near Ashland. Apply HARRY GOLDSTINE & CO., 1400 Conway Bldg.

TO RENT—WILL SUBLET UNTIL MAY 1ST, 10,000 sq. ft.; cement floor; near "L" stat.; $150. E. MORRIS HART CO., 38 S. Dearborn-st.

TO RENT—2 STY. AND BSMT. BLDG., 55-57 E. 16th-st.; 25,000 ft.; will remodel to suit. PAUL C. LOEBER & CO., 111 W. Washington.

TO RENT—WAREHOUSE AND FACTORY space, with switch; improved and vacant. E. ORRIS HART & CO., 38 S. Dearborn-st.

TO RENT — LARGE, LIGHT FACTORY space, with use of 4 power sewing machines. 3943 Lincoln-av., Room 5.

TO RENT—COMPLETE LIST OF STORES, floors, buildings, on North and West Sides. ALBERT H. WETTEN & CO., 108 S. La Salle.

TO RENT—MFG.—BRADLEY BLDGS. J. HARLEY BRADLEY, Phone Monroe 146. 217 N. Desplaines.

TO RENT—ONE STORY BLDG., 75X118; high ceiling; 312 Green-st. nr. Jackson-blvd. ALEX FRIEND & CO., 29 S. La Salle.

TO RENT—25,000 FT. ON CHI. JUNC., 1ST floor. For sale, or will exchange for clear lots. JOHN F. GROSBY, 2519 N. Clark-st. Diversey 5568.

TO RENT—GOOD 4 APT. S. PARLORS: lot 50x136; nr. Granville L. Rent $2,130. Price $18,900. Address H B 376, Tribune.

TO RENT—APARTMENT BLDGS., NEAR Sheridan-rd. and lake; will exchange. JOHN T. O'CONNELL, 82 W. Washington.

TO RENT—2 STORY AND BASEMENT BLDG. for car lines; price $3,350; $400 cash, bal. like rent. WM. ZELOSKY, 3533 N. Western-av.

TO RENT—FOSTER-AV., 2 FLT., STEAM heat, 6 rms. each; 4220 Foster; price $5,000; price $9,000. Address G T 86, Tribune.

TO RENT—$1,000 CASH AND PAYM'TS buys new 2 flat, 6 rms. each, all rented. ELLIS & MORRIS, Conway Bldg.

APARTMENTS—N. W. SIDE.

FOR SALE—LOGAN SQUARE HIGH CLASS two flat, corner; h. w. heat flats, $35, with four flat above heat and hot water; ideal home and income; mtg. $12,000; equity $12,000; may trade smaller. Owner, 2501 N. Richmond-st. Humboldt 1066.

FOR SALE—2 FLAT FRAME; RENTS $30; price $2,950; $150 cash, balance $25 mo. Address H H 215, Tribune.

FOR SALE—4237 N. RICHMOND-ST. TWO flat brick bldg., 5 and 6 rooms; lot 37½x125; furnace heat, elec. light.

APARTMENTS—WEST SIDE.

FOR SALE—EXCEPTIONAL BARGAIN. Washington-blvd. two apartment residence, west of 48th; cost $15,000, sell $10,000; prettiest property on blvd. Address H 241, Tribune.

FOR SALE—MUST SACRIFICE AT $7,100 good 2 flat and 2 tenement, and garage; all rented, modern. Easy terms. DILLON & CAGNEY, 6601 Sheridan-rd. Rogers Pk. 4501.

BUSINESS PROPERTY—SOUTH.

FOR SALE OR RENT—TWO STORY AND basement brick store and mfg. prop.; elec. light; steam heat; freight elev.; fine loc.; ideal for light mfg. bus.; for quick action we will sacrifice on terms or rent to reliable party. Address G T 350, Tribune.

FOR SALE—2024 S. DEARBORN-ST.; 3 story brick, store, basement, good condition; rented; ideal for small mfg. or ground value. HAROLD HOUSZACH, 69 W. Washington-st.

BUSINESS PROPERTY—NORTH.

FOR SALE—OR EXCHANGE—NEW STOVE heated bus. property; N. S.; A1 location; rent $3,480; incumb. $20,000; price $45,000. Wanted—Clear improved property, vacant and cash for equity. Address G 53, Tribune.

FOR SALE—N. CLARK-ST. BUS. CORNER, suitable for garage or store. 3851, near Lawrence-av. Address H L 58, Tribune.

HOUSES—SOUTH SIDE.

FOR SALE—7 ROOM CORNER HOUSE, IN South Shore; sun parlors and sleeping porch; in good condition; $4,000; terms, must sell; make offer. Price $15,000. Midway 7503. J. L. HESS, 2330 E. 71st-st.

FOR SALE—GREAT SACRIFICE; $4,850; $500 cash; modern 2 sty. stone front detached Kenwood residence, 10 rms., steam, electric, elegant appointments. TWiddicombe]. BALDWIN & CO., 3450 Indiana-av.

FOR SALE—615 E. 42D-ST., NR. CHAMplain, 6 rm. brick res.; 5 large clothes closets; good light; price, $2,975; $300 cash, bal. like rent. J. HARDIN, Rand. 3770.

FOR SALE — HIGH CLASS RESIDENCES and choice vacant at low prices and convenient terms. FRANK L. BENEDICT, 87th-st. and Jeffery-av. Phone Midway 1387.

FOR SALE—10 ROOM HOUSE, STM., ELEC. incume, $900; ½ blk. from L; mortg., $3,000; will sell cheap. Address G X 515, Tribune.

FOR SALE—BARGAIN; NEW BUNGALOWS. Detached brick, 4 and 5 rm., furnace, elec. light, 150 E. 83d-st. Silver Eagle car. Easy terms. Open for inspection.

FOR SALE—BEST OFFER TAKES $3,200 equities; 5 room brick house; electric light, stove, hardwood. Owner, 5053 Drexel-av. Hyde Park 6833.

FOR SALE—10152-ST., SOUTH CHICAGO, 3 rm. cottage; bargain; $2,750; terms. Owner on premises.

HOUSES—SOUTHWEST SIDE.

FOR SALE—
NEW 5, 6, AND 7 ROOM BRICK BUNGALOWS
$200 cash; no payments until April. BURHANS & SWINDELL & CO., 5854 S. Kedzie-av.

FOR SALE—$25 OR $50 CASH, BALANCE $10 monthly buys ¼ or ½ acre chicken farm; new building; 5c fare. Room 1620 Ashland Block.

HOUSES—NORTH SIDE.

FOR SALE—MY 8 RM. HOUSE AND GArage, Sigwalt-st. nr. Bway. Mawr L station; price $6,500; worth $7,500; easy terms; owner's home; poss. any time. Phone Sunny. 3555.

FOR SALE—MY 8 RM. HOUSE AND GArage, Sigwalt-st. nr. Bway. Mawr L station; price $6,650; worth $7,500; easy terms; nice home; poss. any time. Phone Sunny. 3555.

VACANT—SOUTH SIDE.

FOR SALE—CORNER 50X124, ON ONE OF the best known full section line streets in Chicago, backed up by flat building. All improvements in. Ripe for any kind of business. $2,650; $300 down. Best buy in Chicago. See E. E. ELMORE, Room 40, 106 N. La Salle-st. Main 2043.

FOR SALE—N. E. CORNER 83D-ST. AND Luella-av. 108x125 ft.; $19 per ft.

JAMES G. BARSALOUX, 1501 E 63d-st. Tel. Hyde Park 10.

VACANT—SOUTHWEST SIDE.

FOR SALE—BARGAINS IN 30 FT. LOTS with improvements; $389 up; easy terms. WM. D. MURDOCK & CO., 17 N. La Salle-st.

VACANT—NORTH SIDE.

FOR SALE—CORNER LOT IN WEST ROGers Park, 68x125, located on beautiful street; high and level; fine neighborhood; good trans. Terms. B. F. FYLE, 1013 Foster-av.

VACANT—NORTHWEST SIDE.

FOR SALE—ADVANCE INFORMATION new subdivision, restricted, 2 transfer corners; inside lots; will open in about one month; lots will be sold in the loop; no agents. Address H H 519, Tribune.

REAL ESTATE—MFG. PROPERTY.

FOR SALE—BY OWNER, 51,000 SQ. FT. ground switch, C. M. & St. P. R. R. near Crawford and Fullerton. Choice site many or warehouse; car lines; paved streets. Good labor market. Address G 223, Tribune.

FOR SALE—CHEAPEST AND BEST FACtory sites on West Side; Belt R. r ground level switch; street car and elevated transportation; good labor. Owner, R. 915, 30 N. La Salle-st.

FOR SALE—14,500 SQ. FT. AT COTTAGE Grove-av. and 24th-st., light on all sides; good for car lines, etc.; reasonable price. MARK B. KIMBALL, 718, 39 S. La Salle-st.

FOR SALE — MFG. SITES AND BLDGS. with switch and dock, all parts of city. CALLISTUS B. ENNIS & CO., 76 W. Monroe.

FOR SALE—47,000 SQ. FT. PENNA. PRIvate switch; attractive price. E. ORRIN HART & CO., 38 S. Dearborn-st.

FOR SALE—4 STORY FACTORY BLDG., 80X100; largest bargain in Chicago. HART & WHETSTON, 3 N. La Salle-st.

REAL ESTATE—OAK PK., AUSTIN.

FOR SALE—FINANCIAL REVERSES COMpel me to sell my cozy, well located 5 room bungalow; just redecorated and repainted; only $300 cash needed; monthly payments $37.50. Address H H 517, Tribune.

FOR SALE—NEW AUSTIN 2 FLAT. 5-8 large rms., all oak trim, 2 h. w. plants, wide lot; good trans.; price $6,400; easy terms. Ph. Austin 91.

FOR SALE—NEW AUSTIN STUCCO HOME. 7 rooms, 2 bedrms., h. w. heat; $4,500; $700 cash. BARRY MCNICHOLS CO., Austin 1100.

FOR SALE — AUSTIN BARGAIN. $4,000 worth $5,000; $1,500 cash. Address G 458, Tribune.

FOR SALE — A FEW MODERN BUNGAlows in Austin. E. HOGENSON & CO., 5312 W. Chicago-av.

REAL ESTATE—OAK PK., AUSTIN.

FOR SALE—NEARLY NEW CENTRAL AUSTin BRICK 2 FLAT BLDG.; lot 50x125 ft.; can build on extra lot; nicely planned 5-6 rooms; separate heating plants; 3 blks. to Oak Park "L" and Northwestern R. R. sta.; rental $720 per yr. This bargain with 50 ft. lot, $7,300; requires $1,000 cash. H. WRIGHT & CO., 5613 South-boul. (near Lake and Central). Ph. Austin 683 or 684. Oak Park 333.

FOR SALE—HIGH CLASS AUSTIN BRICK 2 flat SIDE ENTRANCE, 6-6 rms. SUN PARLORS throughout; MODERN; fireplaces, bookcases, massive buffets, tile baths, h. w. heat, latest elec. fix. wide lot; 1 blk. to WASH. BLVD. 3 BLKS. to L sta. and surface. Price for quick sale $8,850. Terms if desired. C. C. PILGRIM & CO., 5637 South-blvd. Austin 310-320.

FOR SALE—LOOK—$5,000 BUYS 6 ROOM stucco home just north of Wash.-blvd.; hot water heat, ALMOST PERFECT CONDITION; 3 fine bedrms.; small sleeping porch, also front and rear porches; surrounded by $8,000 to $12,000 homes. ONLY $5,000. F. A. HILL & CO., 5638 Wake-st. Aust. 131.

REAL ESTATE—SUB'N—SOUTH.

FOR SALE—MORGAN PARK—50X150, 113th-st., south front, 420 ft. e. of Oakley-av.; street paved and pfd; $900; terms. L. FICKLEN & CO., 111 W. Washington-st.

FOR SALE—BEVERLY HILLS PROPERTY. VACANT and IMPROVED. Good bargains. J.WM. HOWARD & CO., 10 S. LA SALLE-ST.

REAL ESTATE—SUB'N—NORTH.

FOR SALE—WILMETTE—RENTS WILL BE high. Pick out one on rent terms. 8 r. modern, oak finish, ½ acre..... $3,700
6 r., bath, fur., hennery; ½ acre..... 4,000
7 r. stucco, 50x220, Central East..... 5,700
8 r. stucco, fine condition, 2 baths..... 6,200
8 r. frame, 125x190, cor., R. S., offer..10,000
L. P. Sykes, 823 Lake-av. T. M. Ph. 965 R.

INTERESTING TO SPORTSMEN. Subdivision owner sells fronting on fine lake; $250 and up; $10 down, $5 mo. Box 1, Tomahawk, Wis.

FOR SALE—NORTH SHORE PROPERTY IS our specialty. If you want to buy or rent, see us. Our lists practically embrace all offerings. Many places listed with us exclusively. Branch Offices, Wilmette, Winnetka, Glencoe. McGUIRE & ORR, 69 W. Washington-st.

FOR SALE OR EXCHANGE—MY $4,000 8 r. modern, Sheridan-rd. car line, 2 blocks from depot; lot 50x150; will sacrifice. Address H H 418, Tribune.

FOR SALE—NEW 2 FLATS AND BUNGAlows worth $7,000, price $6,000. Take small vacant lot, corner part price. PLOTKE & GROSBY, 2519 N. Clark-st. Diversey 5568.

FOR SALE—GOOD 4 APT. S. PARLORS: lot 50x136; nr. Granville L. Rent $2,130. Price $18,900. Address H B 376, Tribune.

FOR SALE—APARTMENT BLDGS., NEAR Sheridan-rd. and lake; will exchange. JOHN T. O'CONNELL, 82 W. Washington.

FOR SALE—2 STORY AND BASEMENT BLDG. for car lines; price $3,350; $400 cash, bal. like rent. WM. ZELOSKY, 3533 N. Western-av.

FOR SALE—FOSTER-AV., 2 FLT., STEAM heat, 6 rms. each; 4220 Foster; price $5,000; price $9,000. Address G T 86, Tribune.

FOR SALE—$1,000 CASH AND PAYM'TS buys new 2 flat, 6 rms. each, all rented. ELLIS & MORRIS, Conway Bldg.

APARTMENTS—N. W. SIDE.

FOR SALE—LOGAN SQUARE HIGH CLASS two flat, corner; h. w. heat flats, $35, with four flat above heat and hot water; ideal home and income; mtg. $12,000; equity $12,000; may trade smaller. Owner, 2501 N. Richmond-st. Humboldt 1066.

FOR SALE—2 FLAT FRAME; RENTS $30; price $2,950; $150 cash, balance $25 mo. Address H H 215, Tribune.

FOR SALE—4237 N. RICHMOND-ST. TWO flat brick bldg., 5 and 6 rooms; lot 37½x125; furnace heat, elec. light.

APARTMENTS—WEST SIDE.

FOR SALE—EXCEPTIONAL BARGAIN. Washington-blvd. two apartment residence, west of 48th; cost $15,000, sell $10,000; prettiest property on blvd. Address H 241, Tribune.

FOR SALE—MUST SACRIFICE AT $7,100 good 2 flat and 2 tenement, and garage; all rented, modern. Easy terms. DILLON & CAGNEY, 6601 Sheridan-rd. Rogers Pk. 4501.

BUSINESS PROPERTY—SOUTH.

FOR SALE OR RENT—TWO STORY AND basement brick store and mfg. prop.; elec. light; steam heat; freight elev.; fine loc.; ideal for light mfg. bus.; for quick action we will sacrifice on terms or rent to reliable party. Address G T 350, Tribune.

FOR SALE—2024 S. DEARBORN-ST.; 3 story brick, store, basement; good condition; rented; ideal for small mfg. or ground value. HAROLD HOUSZACH, 69 W. Washington-st.

BUSINESS PROPERTY—NORTH.

FOR SALE—OR EXCHANGE—NEW STOVE heated bus. property; N. S.; A1 location; rent $3,480; incumb. $20,000; price $45,000. Wanted—Clear improved property, vacant and cash for equity. Address G 53, Tribune.

FOR SALE—N. CLARK-ST. BUS. CORNER, suitable for garage or store. 3851, near Lawrence-av. Address H L 58, Tribune.

HOUSES—SOUTH SIDE.

FOR SALE—7 ROOM CORNER HOUSE, IN South Shore; sun parlors and sleeping porch; in good condition; $4,000; terms, must sell; make offer. Price $15,000. Midway 7503. J. L. HESS, 2330 E. 71st-st.

FOR SALE—GREAT SACRIFICE; $4,850; $500 cash; modern 2 sty. stone front detached Kenwood residence, 10 rms., steam, electric, elegant appointments. TWiddicombe]. BALDWIN & CO., 3450 Indiana-av.

FOR SALE—615 E. 42D-ST., NR. CHAMplain, 6 rm. brick res.; 5 large clothes closets; good light; price, $2,975; $300 cash, bal. like rent. J. HARDIN, Rand. 3770.

FOR SALE — HIGH CLASS RESIDENCES and choice vacant at low prices and convenient terms. FRANK L. BENEDICT, 87th-st. and Jeffery-av. Phone Midway 1387.

FOR SALE—10 ROOM HOUSE, STM., ELEC. incume, $900; ½ blk. from L; mortg., $3,000; will sell cheap. Address G X 515, Tribune.

FOR SALE—BARGAIN; NEW BUNGALOWS. Detached brick, 4 and 5 rm., furnace, elec. light, 150 E. 83d-st. Silver Eagle car. Easy terms. Open for inspection.

FOR SALE—BEST OFFER TAKES $3,200 equities; 5 room brick house; electric light, stove, hardwood. Owner, 5053 Drexel-av. Hyde Park 6833.

FOR SALE—10152-ST., SOUTH CHICAGO, 3 rm. cottage; bargain; $2,750; terms. Owner on premises.

HOUSES—SOUTHWEST SIDE.

FOR SALE—
NEW 5, 6, AND 7 ROOM BRICK BUNGALOWS
$200 cash; no payments until April. BURHANS & SWINDELL & CO., 5854 S. Kedzie-av.

FOR SALE—$25 OR $50 CASH, BALANCE $10 monthly buys ¼ or ½ acre chicken farm; new building; 5c fare. Room 1620 Ashland Block.

HOUSES—NORTH SIDE.

FOR SALE—MY 8 RM. HOUSE AND GArage, Sigwalt-st. nr. Bway. Mawr L station; price $6,500; worth $7,500; easy terms; owner's home; poss. any time. Phone Sunny. 3555.

FOR SALE—MY 8 RM. HOUSE AND GArage, Sigwalt-st. nr. Bway. Mawr L station; price $6,650; worth $7,500; easy terms; nice home; poss. any time. Phone Sunny. 3555.

VACANT—SOUTH SIDE.

FOR SALE—CORNER 50X124, ON ONE OF the best known full section line streets in Chicago, backed up by flat building. All improvements in. Ripe for any kind of business. $2,650; $300 down. Best buy in Chicago. See E. E. ELMORE, Room 40, 106 N. La Salle-st. Main 2043.

FOR SALE—N. E. CORNER 83D-ST. AND Luella-av. 108x125 ft.; $19 per ft.

JAMES G. BARSALOUX, 1501 E 63d-st. Tel. Hyde Park 10.

VACANT—SOUTHWEST SIDE.

FOR SALE—BARGAINS IN 30 FT. LOTS with improvements; $389 up; easy terms. WM. D. MURDOCK & CO., 17 N. La Salle-st.

VACANT—NORTH SIDE.

FOR SALE—CORNER LOT IN WEST ROGers Park, 68x125, located on beautiful street; high and level; fine neighborhood; good trans. Terms. B. F. FYLE, 1013 Foster-av.

VACANT—NORTHWEST SIDE.

FOR SALE—ADVANCE INFORMATION new subdivision, restricted, 2 transfer corners; inside lots; will open in about one month; lots will be sold in the loop; no agents. Address H H 519, Tribune.

REAL ESTATE—MFG. PROPERTY.

FOR SALE—BY OWNER, 51,000 SQ. FT. ground switch, C. M. & St. P. R. R. near Crawford and Fullerton. Choice site many or warehouse; car lines; paved streets. Good labor market. Address G 223, Tribune.

FOR SALE—CHEAPEST AND BEST FACtory sites on West Side; Belt R. r ground level switch; street car and elevated transportation; good labor. Owner, R. 915, 30 N. La Salle-st.

FOR SALE—14,500 SQ. FT. AT COTTAGE Grove-av. and 24th-st., light on all sides; good for car lines, etc.; reasonable price. MARK B. KIMBALL, 718, 39 S. La Salle-st.

FOR SALE — MFG. SITES AND BLDGS. with switch and dock, all parts of city. CALLISTUS B. ENNIS & CO., 76 W. Monroe.

FOR SALE—47,000 SQ. FT. PENNA. PRIvate switch; attractive price. E. ORRIN HART & CO., 38 S. Dearborn-st.

FOR SALE—4 STORY FACTORY BLDG., 80X100; largest bargain in Chicago. HART & WHETSTON, 3 N. La Salle-st.

REAL ESTATE—OAK PK., AUSTIN.

FOR SALE—FINANCIAL REVERSES COMpel me to sell my cozy, well located 5 room bungalow; just redecorated and repainted; only $300 cash needed; monthly payments $37.50. Address H H 517, Tribune.

FOR SALE—NEW AUSTIN 2 FLAT. 5-8 large rms., all oak trim, 2 h. w. plants, wide lot; good trans.; price $6,400; easy terms. Ph. Austin 91.

FOR SALE—NEW AUSTIN STUCCO HOME. 7 rooms, 2 bedrms., h. w. heat; $4,500; $700 cash. BARRY MCNICHOLS CO., Austin 1100.

FOR SALE — AUSTIN BARGAIN. $4,000 worth $5,000; $1,500 cash. Address G 458, Tribune.

FOR SALE — A FEW MODERN BUNGAlows in Austin. E. HOGENSON & CO., 5312 W. Chicago-av.

REAL ESTATE—OAK PK., AUSTIN.

FOR SALE—NEARLY NEW CENTRAL AUSTin BRICK 2 FLAT BLDG.; lot 50x125 ft.; can build on extra lot; nicely planned 5-6 rooms; separate heating plants; 3 blks. to Oak Park "L" and Northwestern R. R. sta.; rental $720 per yr. This bargain with 50 ft. lot, $7,300; requires $1,000 cash. H. WRIGHT & CO., 5613 South-boul. (near Lake and Central). Ph. Austin 683 or 684. Oak Park 333.

FOR SALE—HIGH CLASS AUSTIN BRICK 2 flat SIDE ENTRANCE, 6-6 rms. SUN PARLORS throughout; MODERN; fireplaces, bookcases, massive buffets, tile baths, h. w. heat, latest elec. fix. wide lot; 1 blk. to WASH. BLVD. 3 BLKS. to L sta. and surface. Price for quick sale $8,850. Terms if desired. C. C. PILGRIM & CO., 5637 South-blvd. Austin 310-320.

FOR SALE—LOOK—$5,000 BUYS 6 ROOM stucco home just north of Wash.-blvd.; hot water heat, ALMOST PERFECT CONDITION; 3 fine bedrms.; small sleeping porch, also front and rear porches; surrounded by $8,000 to $12,000 homes. ONLY $5,000. F. A. HILL & CO., 5638 Wake-st. Aust. 131.

REAL ESTATE—SUB'N—SOUTH.

FOR SALE—MORGAN PARK—50X150, 113th-st., south front, 420 ft. e. of Oakley-av.; street paved and pfd; $900; terms. L. FICKLEN & CO., 111 W. Washington-st.

FOR SALE—BEVERLY HILLS PROPERTY. VACANT and IMPROVED. Good bargains. J.WM. HOWARD & CO., 10 S. LA SALLE-ST.

REAL ESTATE—SUB'N—NORTH.

FOR SALE—WILMETTE—RENTS WILL BE high. Pick out one on rent terms. 8 r. modern, oak finish, ½ acre..... $3,700
6 r., bath, fur., hennery; ½ acre..... 4,000
7 r. stucco, 50x220, Central East..... 5,700
8 r. stucco, fine condition, 2 baths..... 6,200
8 r. frame, 125x190, cor., R. S., offer..10,000
L. P. Sykes, 823 Lake-av. T. M. Ph. 965 R.

INTERESTING TO SPORTSMEN. Subdivision owner sells fronting on fine lake; $250 and up; $10 down, $5 mo. Box 1, Tomahawk, Wis.

FOR SALE—NORTH SHORE PROPERTY IS our specialty. If you want to buy or rent, see us. Our lists practically embrace all offerings. Many places listed with us exclusively. Branch Offices, Wilmette, Winnetka, Glencoe. McGUIRE & ORR, 69 W. Washington-st.

FOR SALE OR EXCHANGE—MY $4,000 8 r. modern, Sheridan-rd. car line, 2 blocks from depot; lot 50x150; will sacrifice. Address H H 418, Tribune.

FOR SALE—NEW 2 FLATS AND BUNGAlows worth $7,000, price $6,000. Take small vacant lot, corner part price. PLOTKE & GROSBY, 2519 N. Clark-st. Diversey 5568.

FOR SALE—GOOD 4 APT. S. PARLORS: lot 50x136; nr. Granville L. Rent $2,130. Price $18,900. Address H B 376, Tribune.

FOR SALE—APARTMENT BLDGS., NEAR Sheridan-rd. and lake; will exchange. JOHN T. O'CONNELL, 82 W. Washington.

FOR SALE—2 STORY AND BASEMENT BLDG. for car lines; price $3,350; $400 cash, bal. like rent. WM. ZELOSKY, 3533 N. Western-av.

FOR SALE—FOSTER-AV., 2 FLT., STEAM heat, 6 rms. each; 4220 Foster; price $5,000; price $9,000. Address G T 86, Tribune.

FOR SALE—$1,000 CASH AND PAYM'TS buys new 2 flat, 6 rms. each, all rented. ELLIS & MORRIS, Conway Bldg.

APARTMENTS—N. W. SIDE.

FOR SALE—LOGAN SQUARE HIGH CLASS two flat, corner;

CHANCES.
—IF FOURTH DE... siness, operating in ...n Chicago office, is ...u can manage busi... sales and salesmen, ... and secretary free ...s work you can se... for $3,000; position ...hip and place on ...ists of 7. If of them ... all about yourself ...tions. Address H N

LIEF
SHORTAGE
SE
TITUTE.
...f best anthracite; more ... country; state rights ...57, Tribune.

COPYRIGHT TO MY ...agency letters, in addi... form letters which I have ...m has recently been in... and is meeting with suc... other interests, I cannot ... in the hands of a man ...hustler and wants to go ...ans a good income. Ad... bune.

...BLISHED DOWNTOWN ... capital for extension ...er and secretary-treasur... opportunity to secure ... return on your money ...ervices. No agents, bro... kers need answer. In... necessary. Give quali... ...ces in first letter. Ad... une.

...SUCCESS IN THE SA... business in Chicago we ... out and quit. Owing to ... we are willing to sell at ...business was worth one ... LA ROSE, La Salle and ...incoln 406.

...RS WANTED.

...ER, TO INVEST $1,000 ... in my business. This ... I have got it to a point ...ing to be on a paying ...refer young man above ...is a hustler. With this ...assure himself of a fine ...N 415, Tribune.

...ED IN MOVING PIC... no competition; real ...t have $1,000 and serv... 0, Tribune.

...TCHMAKER—WITH CAP... to take half or quarter ...legitimate, profitable est. ...mitted. 7934 S. Halsted-st.

...THOROUGHLY ESTAB... ...ooking agency; an active ...e necessary; small capital ...F 452, Tribune.

...WATCHES, ETC.

...PAID
...N TICKETS, PLATINUM. ... Nothing too large or too ...sh the highest prices. No ...cash immediately. Busi...

...PAUL,
...DEALT JEWELRY, ...ground fl., Masonic Tem.

...CASH AND PAY MOST. ...and I positively guarantee ...S highest prices for dia... monds, pearls, jewelry, ... quick action. Diamonds ...viduals and estates. ...N, R. 707, 7 W. Madison-st.

...E DIAMOND CUSTOMERS ...tely pay highest prices for ...wn tickets, old gold, plati... Cash immediately; quick ...LEIN, Private Rooms, 736 ...S N. State-st.

...R, PLATINUM, BROKEN ...D TEETH, BOUGHT FOR ...G PURPOSES; HIGHEST ...W TICKETS, DIAMONDS, ...AM. WATCH & JEWELRY ...ER. BLDG., 30 S. STATE.

...Y OFFER BEFORE SELL... ...NDS or PAWN TICKET. ... JEWELER or BROKER'S ... floor; cash immediately. J. ...16 Masonic Temple Bldg.

...FULL VALUE
...monds see SAMPSON, ...nnex, 25 E. Washington.

...ILL YOU SEE ROBINSON, ...60% in full for dia... tickets, large or small. ... all and be convinced. ... 6th floor, 7 W. Madison.

...S BOUGHT; ALSO OLD ...platinum, diamonds; best ...confidential. 2 S. Clark-st.

...D WATCHES, 50C WEEK. ...y—it's your guarantee. ...N, 6th floor, 209 S. State-st.

...ES PAID FOR DIAMONDS, ...LVER & PAWN TICKETS. ...oom 1116, 29 E. Madison-st.

...FRY AND TOOLS.

...H LATHE, SIX18 IN.; MI... ...ment good as new; complete ... self-centering chuck and ... $150 value at a reasonable ...ent at 7031 Stewart-av. Ph...

...-PRACTICALLY NEW— ... Quick cash sale, $285, f... 10 h.p. type B, 1-cyl. di... volts, 1750 R. P. M., shunt ...tor. Under-Feed Stoker Co. ... 5026.

...PMENT—LATHES, GRIND... ...shapers, and drill presses ...working complete garage. Call in and ...MACHY. CO., 555 Washing...

...AND A. C. GUARANTEED ...8S in stock. We buy, sell, ...repair all kinds. Arthur ...S. Dearborn. Harr. 1838.

...SEVERAL LATHES; LIKE ... presses and hack saws. ...108 S. Clinton. Frank 3806.

...A BARGAIN—CHANDLER ...ting machine and 1-6 h.p. ...ph. Midway 7410.

...T LATHE, SHAPER, DRILL ...ss work. Address BRADLEY ...SPRING.

...FITCHBURG LOW SWING ...cond.; bargain. Two No. 1½ ...Wright, 508 Wash.-blvd.

...COMBINATION 3 JAW ...e Vincennes 932.

...LATHE SCREW MACHINE; ...or. Address F 142 Tribune.

AVY MANUFACTURING.

...HINE WORKS, ...Sake-st. Phone Main 260. ...best deliveries on dies, tools, ...facilities, general machine, ex... punch press work.

...ING, INCLUDING HAND ...ers, lathe, milling w'k, tools ...deliveries, low cost, accurate ...lect. Co., 1123 Washington-...321.

...POSITION TO GIVE PROMPT ...oft, light gray iron castings, ...to figure on new contracts. ...ON, DAVIS & CO., ...Hyde Park 328.

...VICE ON DIE, JIG, LATHE, ...ine, and punch press work. ...RAL DIE WORKS, ... Monroe 3138.

...CHINERY BUILT — DIES, ...ial specialties; tin plate ...REMEN. Ph. Wabash 6764.

FINANCIAL.

...NGE 6 PER CENT GOLD ...d by first mortgage on large ...ilding for Liberty bonds and ...er. Address H H 384, Tribune.

...TO BUY LIBERTY BONDS; ...m at par. Address H H 385. ...Tribune.

...MUNICIPAL AND LIBERTY ...s of $25 to $2,000. No delay. ...R. A. KOCH, 25 N. Dearborn-...

...SITY OF CHICAGO, 1st SO... ...rights. Must be seen to be appreciated. ...300 Michigan-av. See HADLEY OUTLAND. ...Calumet 5311.

...AND TRUST INTERESTS ... collected. Loans. ROOKERY ... Bldg., 111 W. Wash.-st.

...ORTGAGE LOANS MADE ON ...and fixtures to be repaid in ...ents. Address E 267, Tribune.

ERSONAL PROPERTY.

...ATE PAWNERS' SOCIETY. ...der State Control ...N DIAMONDS, WATCHES, ...EWELRY, ETC. ...At Lowest Rates. ...oans back by partial payments. ...ction-st. & Cor. Dearborn-st. ...over Washington Shirt Co.

...WATCHES, DIAMONDS. ...lowest rates. Geo. Rehfeld, ...Pawnbroker, 34 W. Monroe.

CKS AND BONDS.

...ONDS WANTED—WILL BUY ... part of $2,500. Room 915.

...COMPANY, ...D UNLISTED SECURITIES. ...A SALLE-ST., CHICAGO.

...LLINS & COMPANY, ...CHEROKEE OIL.

IRDS, POULTRY, ETC.

...E DOG PUPPIES, ...kts old out of champion stock ...ine OSCAR GREENWALD, 3 ...ilwaukee.

...OLLER CANARIES, $4 TO $7; ...$12.25. 1006 S. Central Park. ...Dour. L to Clifton Park.

...TOY WHITE SILK POODLE ... very small, $10. 1737 E. 42d ...Phone Oakl. 3219.

...RABBITS. 2448 PENSACOLA-

ENGRAVING, BUNDING.

...TING AT POPULAR PRICES— ...heads, envelopes, cards, $2.50 to ...e, booklets, and circulars reason... Free Fanius, 525 S. Dearborn.

...TING, LOW PRICES—1,000 LET... ...velopes, or cards, $2.25. 35 Col. H. ...W. Franklin. Tel. Main 4271.

AUTOMOBILES—GASOLINE.

Automobile Show Visitors

ARE CORDIALLY INVITED TO INSPECT THE

S. & L. FORD Headquarters

FOR SALES AND SERVICE.

3812-16 SO. WABASH-AV.

Chicago's newest, largest, and best equipped Ford agency, occupying an entire new building, designed and built with the intention of being CHICAGO'S MODEL FORD STATION.

Backed by responsible parties and with a reputation for the highest quality of service and fair dealing with all customers. The firm personally stands back of every car sold and every piece of work done.

Only 5 minutes' ride from the Coliseum on any southbound State-st. or Indiana-av. trolley or any "L" to 39th-st.

During AUTO SHOW WEEK we are making some especially attractive offers on USED FORD CARS.

S. & L. Motor Co.

JACOB LINDHEIMER, President.
E. J. SHEEHAN, Vice Pres. and Gen. Mgr.
3812-16 WABASH-AV.

PHONE BOULEVARD 9100.

OPEN TILL 9 EACH EVENING AND ALL DAY SUNDAY.

PACKARD

USED CAR DEPARTMENT.

THE SAFEST PLACE TO BUY A USED CAR

Packard 2-38 7 pass. Salon Touring car. Has been through our shops and is in excellent mechanical condition. Newly painted dark green. A thoroughly dependable and high grade outfit that will render good, satisfactory service. $1,300. [No. 712.]

Packard 1-35 Twin Six 7 passenger Limousine. Complete equipment including Westinghouse Shock Absorbers. Newly painted, renewed, and guaranteed. A real utility car. Costs less to maintain than any car of its size and power on the market today. $3,000. [No. 821.]

1914 model 4-35, 7 pass. Touring car. A roomy, powerful machine. New paint, seat covers in addition to complete equipment, includes value at our price of $1,000. [No. 813.]

1917 Abbott-Detroit Chummy roadster. Mileage only 2,000 and looks like new. A snappy four passenger, 6 cylinder machine for only $800. [No. 839.]

And many others ranging in price from $200 to $4,000.

Ask for complete descriptive bulletin.

PACKARD MOTOR CAR CO. OF CHICAGO,
Michigan-av. at 24th-st. Calumet 7400.

CHICAGO'S BIGGEST BARGAINS

COMPARE MY PRICES WITH ANY USED CAR DEALER IN TOWN; EVERY CAR SOLD WITH A GUARANTEE. PRICES RANGE FROM $50 TO $250. TERMS TO SUIT PURCHASER. WILL STORE YOUR CAR FREE UNTIL SPRING.

1918 Maxwell touring, new, cost $790. $625.
1917 Marmon 34, winter limousine, like new.
1917 Pilot Chummy roadster, perfect, new.$765.
1917 Overland, just like new. $340.
1916 Buick special roadster, excep. low price.
1916 Studebaker 6 pass. touring. $300.
1917 Chevrolet, model 490. $325.
1916 Chevrolet baby grand; your offer.
1916 Ford D44 roadster, special job. $585.
1916 Overland 83 touring. $325.
1916 Ford, $200 extras, now $185.
Many all models, from $100 up.

Thirty-five other bargains too numerous to mention.

JOSEPH G. GLASER,

1450 Michigan-av.
Open Sunday and evenings. Calumet 4214

WINTON BARGAINS

1917 Dodge Sedan.
1917 Studebaker coupe.
1917 Hudson super limousine.
1917 Studebaker 4 pass. touring.
Land Garage.

WOODS DUAL POWER SHOW CARS AND DEMONSTRATORS; 4 passenger, latest model; special showing.

Cycar in exchange for old car.
Write for discount or call at our salesroom.
Woods Motor Vehicle Co.
25th-st. at Michigan-av.; 18 blocks east of Michigan-av.).

1916 OVERLAND, MODEL 83-B, SPECIAL body; Country Club sport model; 4 pass.; extra fine condition; like new. Extra set summer top, wire wheels, shock absorbers. Seng switch, heater, bumper; new tires. Only price. RELIABLE AUTO SALES, 1428 Michigan-av. Calumet 4226. Open Sundays.

1917 5 PASS. OVERLAND, MODEL 85-4, special maroon paint job, seat covers, extra tire and tube, bumper; car was only used a few months last summer; guaranteed same as brand new; big bargain; cash or terms. 3739 W. North-av.

1917 CADILLAC 8 CYL. SPORT CAR; WIRE wheels, cord tires; speed 75 mi. per hour; valued at $2,950. Will sell for cash or terms $1,500 to private owner. HELMOT MOTOR SALES CO., 2345 Michigan-av.

1917 ROAMER, 4 PASSENGER; LOOKS and runs like new. HARRY P. BRANSTETTER, 50 E. 30th-st. Cal. 8714.

1916 PRISCOE CHUMMY ROADSTER; very fine condition; can be bought at an attractive price. L. Markle Co., 21st and Michigan-av.

BRAND NEW OVERLAND TOURING CARS, model 90; while they last at cut prices. Used Dept., TENNANT OAKLAND CO., 2447 MICHIGAN-AV.

DODGE BROS. TOURING CAR, 1917 SEDAN; first class mechanical condition; suitable terms if desired. Barry Sales Co., Barry-st. and N. Clark-st.

BUICK CABRIOLET, LIGHT 6, 1916. GUARANTEED in excellent condition; new tires. Call Woodlawn Garage or telephone Oakland 2819.

4 CYL. STUDEBAKER, 2 PASS. ROADSTR, overhauled and painted, good tires, liberal terms. L. MARKLE CO., 21st and Michigan-av.

1917 OAKLAND, 5 PASS., SEAT COVERS, paint, spotlight, new extra tire. TRIANGLE MOTORS, INC., 2211 Michigan-av. Calumet 6813.

HAYNES LIGHT MODEL 4 CYL. 5 PASS. like new, will sell at a price. L. Markle Co., 21st & Michigan-av. Calumet 4226.

CHALMERS MASTER 6, JUST OVERHAUled; new paint and summer tops. $600. Arthur Jones Electric Co., 2837 S. State.

PARTIES BUYING FORDS WITHIN TWO years will find it to their advantage to see JOHNSON, 2441 Michigan-av.

$250 1913 5 PASS. 4 CYL.; GOOD CONDITION; no reasonable offer refused. 3722 Southport-av. Lake View 3877.

BARGAINS IN USED FORD ROADSTERS and Touring. like new, overhauled, repainted. CROWDER BROS., 69th, near State.

NEW 1918 DODGE 5 PASS.; TIME PAYments. Price tempting. Hold till spring. PENNANT, 2447 Michigan-av.

BARGAINS IN FINE USED CARS; WILLYS-Knights, Overlands, and Chevrolets; all late models and guaranteed. 4527 Broadway.

FORD ROADSTER—THIS VERY GOOD CAR can be bought for $175. L. MARKLE CO., 21st and Michigan-av.

DODGE BROTHERS TOURING, RUN 800 miles, bargain, for cash. 3301 W. North-av.

1917 HUDSON SUPERSIX SEDAN; GOOD-year tires & 2 extras; Hartford front and rear bumpers; seat coverings, rubber floor covering, and all other kinds of trimming equipment; perfect engine, run only a few months, city driving. The best looking and most practical all year around car on the streets. Total cost, $2,584.90. Will sacrifice, due to war, for $2,050. This ad. will not interest junk dealers. See JURGENSEN, 2356 N. Clark-st., Harland Garage.

WOODS DUAL POWER SHOW CARS AND Demonstrators; 4 passenger, latest model; special showing.

Cycar in exchange for old car.
Write for discount or call at our salesroom.
Woods Motor Vehicle Co.
25th-st. at Michigan-av.; 18 blocks east of Michigan-av.).

1916 OVERLAND, MODEL 83-B, SPECIAL body; Country Club sport model; 4 pass.; extra fine condition; like new. Extra set summer top, wire wheels, shock absorbers. Seng switch, heater, bumper; new tires. Only price. RELIABLE AUTO SALES, 1428 Michigan-av. Calumet 4226. Open Sundays.

1917 5 PASS. OVERLAND, MODEL 85-4, special maroon paint job, seat covers, extra tire and tube, bumper; car was only used a few months last summer; guaranteed same as brand new; big bargain; cash or terms. 3739 W. North-av.

1917 CADILLAC 8 CYL. SPORT CAR; WIRE wheels, cord tires; speed 75 mi. per hour; valued at $2,950. Will sell for cash or terms $1,500 to private owner. HELMOT MOTOR SALES CO., 2345 Michigan-av.

1917 ROAMER, 4 PASSENGER; LOOKS and runs like new. HARRY P. BRANSTETTER, 50 E. 30th-st. Cal. 8714.

1916 PRISCOE CHUMMY ROADSTER; very fine condition; can be bought at an attractive price. L. Markle Co., 21st and Michigan-av.

BRAND NEW OVERLAND TOURING CARS, model 90; while they last at cut prices. Used Dept., TENNANT OAKLAND CO., 2447 MICHIGAN-AV.

DODGE BROS. TOURING CAR, 1917 SEDAN; first class mechanical condition; suitable terms if desired. Barry Sales Co., Barry-st. and N. Clark-st.

BUICK CABRIOLET, LIGHT 6, 1916. GUARANteed in excellent condition; new tires. Call Woodlawn Garage or telephone Oakland 2819.

4 CYL. STUDEBAKER, 2 PASS. ROADSTR, overhauled and painted, good tires, liberal terms. L. MARKLE CO., 21st and Michigan-av.

1917 OAKLAND, 5 PASS., SEAT COVERS, paint, spotlight, new extra tire. TRIANGLE MOTORS, INC., 2211 Michigan-av. Calumet 6813.

HAYNES LIGHT MODEL 4 CYL. 5 PASS. like new, will sell at a price. L. Markle Co., 21st & Michigan-av. Calumet 4226.

CHALMERS MASTER 6, JUST OVERHAUled; new paint and summer tops. $600. Arthur Jones Electric Co., 2837 S. State.

PARTIES BUYING FORDS WITHIN TWO years will find it to their advantage to see JOHNSON, 2441 Michigan-av.

$250 1913 5 PASS. 4 CYL.; GOOD CONDITION; no reasonable offer refused. 3722 Southport-av. Lake View 3877.

BARGAINS IN USED FORD ROADSTERS and Touring. like new, overhauled, repainted. CROWDER BROS., 69th, near State.

NEW 1918 DODGE 5 PASS.; TIME PAYments. Price tempting. Hold till spring. PENNANT, 2447 Michigan-av.

BARGAINS IN FINE USED CARS; WILLYS-Knights, Overlands, and Chevrolets; all late models and guaranteed. 4527 Broadway.

FORD ROADSTER—THIS VERY GOOD CAR can be bought for $175. L. MARKLE CO., 21st and Michigan-av.

DODGE BROTHERS TOURING, RUN 800 miles, bargain, for cash. 3301 W. North-av.

AUTOMOBILES—GASOLINE.

FORDS

HOLMES' DOWNTOWN AGENCY.

(Established Since 1903.)

While looking over the exhibits at the AUTOMOBILE SHOW don't overlook the biggest show of all—the FORD CAR.

The various models of which are on exhibition at Michigan and Randolph.

The BIGGEST BUY for the money and the BIGGEST SELL as a used FORD when its owner is ready to trade in for a new one.

Come In and See Us.

GLENN E. HOLMES,

Michigan at Randolph-st.
Tel. Randolph 2021.

REO

USED CAR DEPARTMENT.

CONSULT

This list of REOS. Pay us a visit and convince yourself.

REO

1917 6 cyl., 7 pass. demonstrator $1,075
1917 6 cyl., 7 pass. touring special. 975
1917 4 cyl., 5 pass. touring 700
1916 4 cyl., 5 pass. touring 775
1916 4 cyl., 5 pass. touring 600
1915 4 cyl., 5 pass. touring 475
1915 4 cyl. roadster, repainted 400

1917 Cole 8 ..... $50
1916 4 cyl. Allen touring 400
1916 Dodge touring 450
1916 King 8, 5 pass. 425

We have several light delivery cars with express bodies, etc. Serviceable cars from $200 up.

REO MOTOR CAR CO. OF CHICAGO, INC.

1218-20 MICHIGAN-AV.
CALUMET 6050.

BARGAINS IN USED CARS—
1917 6 cyl. 5 pass. Buick Sedan $1,600
1917 6 cyl. 5 pass. Buick car with winter top 1,000
1917 6 cyl. 5 pass. Buick 1,000
1917 6 cyl. 5 pass. Buick 600
1917 6 cyl. 7 pass. Buick 1,100
1917 6 cyl. 5 pass Buick 900
1916 4 cyl. 5 pass. Buick 600
1917 6 cyl. Buick Roadster 700
1917 6 cyl. Buick Roadster 550
1917 6-36 5 pass. Haynes 900
1917 6 cyl. 7 pass. Willys Overland... 900
1917 6 cyl. 5 pass. Davis Chummy Roadster 900
1916 5 pass. Stanley Steamer 600
1916 4 cyl. 5 p. Baby Grand Chevrolet 400
1917 4 cyl. 5 pass. Mitchel 900
1916 6 cyl. 5 pass. Velie 450
1916 6 cyl. Paige Roadster 600
1915 6 cyl. 7 pass. Stayer 400
1916 6 cyl. 7 pass. Auburn 750
1914 4 cyl. 7 pass. Cadillac 450
1917 4 cyl. 7 pass. Mercer 1,100
1918 5 pass. Ford 310
1917 Ford Roadster 175
1916 Ford Roadster 225
1916 Buick 1 ton truck 1,100
1917 Overland Truck 400
1918 New Ford Truck 450

Charles Lange & Bros. Co.

BUICK DISTRIBUTORS,
2736-46 Armitage-av. Humb. 748-747.

A. T. SNOW

1420 Michigan-av. Ph. Cal. 868.

JUST WHAT YOU WANT!

WE HAVE AN EXCEPTIONALLY FINE STOCK OF HIGH GRADE USED CARS WHICH FAR SURPASS ANYTHING ON THE STREET, AND THE PRICES ARE RIGHT.

1918 Stearns Knight coupe, run 25 miles.
1917 Franklin 5 pass., like new.
1917 Mercer 4 pass., run 1,100 miles.
1917 Cadillac 4 pass., like new.
1916 Locomobile 6-48 7 pass.
1916 Locomobile 4-38 7 pass.
1917 Chandler 7 pass.
1917 Hares 7 pass.
1917 4 cyl. 7 pass.
AND 30 OTHER LATE MODEL HIGH CLASS CARS.

Thirty-five other bargains too numerous to mention.

JOSEPH G. GLASER,

1450 Michigan-av.
Open Sunday and evenings. Calumet 4214

WINTON BARGAINS

1917 Dodge Sedan.
1917 Studebaker coupe.
1917 Hudson super limousine.
1917 Studebaker 4 pass. touring.
Land Garage.

WOODS DUAL POWER SHOW CARS AND DEMONSTRATORS; 4 passenger, latest model; special showing.

Cycar in exchange for old car.
Write for discount or call at our salesroom.
Woods Motor Vehicle Co.
25th-st. at Michigan-av.; 18 blocks east of Michigan-av.).

1916 OVERLAND, MODEL 83-B, SPECIAL body; Country Club sport model; 4 pass.; extra fine condition; like new. Extra set summer top, wire wheels, shock absorbers. Seng switch, heater, bumper; new tires. Only price. RELIABLE AUTO SALES, 1428 Michigan-av. Calumet 4226. Open Sundays.

1917 5 PASS. OVERLAND, MODEL 85-4, special maroon paint job, seat covers, extra tire and tube, bumper; car was only used a few months last summer; guaranteed same as brand new; big bargain; cash or terms. 3739 W. North-av.

1917 CADILLAC 8 CYL. SPORT CAR; WIRE wheels, cord tires; speed 75 mi. per hour; valued at $2,950. Will sell for cash or terms $1,500 to private owner. HELMOT MOTOR SALES CO., 2345 Michigan-av.

1917 ROAMER, 4 PASSENGER; LOOKS and runs like new. HARRY P. BRANSTETTER, 50 E. 30th-st. Cal. 8714.

1916 PRISCOE CHUMMY ROADSTER; very fine condition; can be bought at an attractive price. L. Markle Co., 21st and Michigan-av.

BRAND NEW OVERLAND TOURING CARS, model 90; while they last at cut prices. Used Dept., TENNANT OAKLAND CO., 2447 MICHIGAN-AV.

DODGE BROS. TOURING CAR, 1917 SEDAN; first class mechanical condition; suitable terms if desired. Barry Sales Co., Barry-st. and N. Clark-st.

BUICK CABRIOLET, LIGHT 6, 1916. GUARANteed in excellent condition; new tires. Call Woodlawn Garage or telephone Oakland 2819.

4 CYL. STUDEBAKER, 2 PASS. ROADSTR, overhauled and painted, good tires, liberal terms. L. MARKLE CO., 21st and Michigan-av.

1917 OAKLAND, 5 PASS., SEAT COVERS, paint, spotlight, new extra tire. TRIANGLE MOTORS, INC., 2211 Michigan-av. Calumet 6813.

HAYNES LIGHT MODEL 4 CYL. 5 PASS. like new, will sell at a price. L. Markle Co., 21st & Michigan-av. Calumet 4226.

CHALMERS MASTER 6, JUST OVERHAUled; new paint and summer tops. $600. Arthur Jones Electric Co., 2837 S. State.

PARTIES BUYING FORDS WITHIN TWO years will find it to their advantage to see JOHNSON, 2441 Michigan-av.

$250 1913 5 PASS. 4 CYL.; GOOD CONDITION; no reasonable offer refused. 3722 Southport-av. Lake View 3877.

BARGAINS IN USED FORD ROADSTERS and Touring. like new, overhauled, repainted. CROWDER BROS., 69th, near State.

NEW 1918 DODGE 5 PASS.; TIME PAYments. Price tempting. Hold till spring. PENNANT, 2447 Michigan-av.

BARGAINS IN FINE USED CARS; WILLYS-Knights, Overlands, and Chevrolets; all late models and guaranteed. 4527 Broadway.

FORD ROADSTER—THIS VERY GOOD CAR can be bought for $175. L. MARKLE CO., 21st and Michigan-av.

DODGE BROTHERS TOURING, RUN 800 miles, bargain, for cash. 3301 W. North-av.

AUTOMOBILES—GASOLINE.

REBUILT HUDSONS

OF ALL MODELS INCLUDING ENCLOSED LIMOUSINES, TOWN CARS, SEDANS, CABRIOLETS.

OPEN TYPES.

SUPER-SIX PHAETON.
SUPER-SIX ROADSTER.
1916-6-40 PHAETON.
1916-6-40 ROADSTER.
1915-6-54 PHAETON.
1915-6-40 PHAETON.
1914-6-40 PHAETON.
1913-6-54 PHAETON.
1912-4-37 COUPE.
1912-4-37 PHAETON.
1912-4-33 TOURING.

ALL OF THE ABOVE CARS HAVE BEEN THOROUGHLY OVERHAULED, REPAINTED, EQUIPPED WITH NEW TIRES, AND GUARANTEED TO BE IN PERFECT CONDITION.

OTHER MAKES.

1917 PAIGE TOURING.
1917 CHANDLER TOURING.
1917 STUDEBAKER CAR.
1917 MITCHELL ROADSTER.
1916 STUDEBAKER TOURING CAR.
1914 COLE TOURING, 4-CYL.
1915 CHANDLER TOURING.
1916 JEFFERY TOURING.
1914 CHALMERS MASTER SIX.
1914 CADILLAC TOURING CAR.
7 PASS.
1913 CADILLAC TOURING.
1916 DODGE TOUR.

Louis Geyler Co.

HUDSON DISTRIBUTORS,
2500 MICHIGAN-AV.
CALUMET 8226.

COLE BARGAINS

DESIRABLE
USED CARS.
ATTRACTIVE
PRICES.
IF YOU
CAN'T COME
TO OUR STORE
SEND FOR
OUR LATEST
USED CAR
BULLETIN.
TERMS.

E.C. FRADY, INC.,

2328 MICHIGAN-AV.
PHONE CALUMET 2328.

EXCLUSIVE—

Used Car Exhibit

The only one in the city. Now being held at 1521 Wabash-av. Few doors south of the Coliseum. Cars on exhibit are of most successful makes only and of the 1917 and 1918 model exclusively. None of them have been driven more than 6,000 miles.

1917 Buick Sedan.
1917 Dodge Sedan.
1917 Buick Touring, $775.
1917 Dodge Touring, $600.
1917 Oakland Touring.
1917 Hudson Cabriolet, $975.
1917 Chalmers Cabriolet, $725.
1917 Buick Runabout, $775.
1917 Dodge Runabout, $600.

And 50 other popular models to pick from. Easy to buy on Easy terms.
Open evenings until 10 p. m.

Erwin Greer Automobile Co.

1521 Wabash-av. Calumet 4600

SPECIAL SHOW WEEK SALE—

1917 Jordan 4 pass. coupe, wire wh. $1,650
1917 Haynes touring, new tires..... 875
1917 H. A. L. 12 cyl. 7 pass., refin.. 1,250
1917 Premier Fourcomb 4 pass., like new 1,150
1917 Auburn Chummy roadster, 6 cyl. 650
1917 Ford touring, $250 worth of extras, elec. lights, dem. wheels, etc., like new 385
1917 Jordan touring, 7 pass., refinished 1,450
1916 Jordan Playboy light 6 touring..... 650
1916 Reo 5 pass. touring 600
1916 Ford dual power conv. sedan.. 1,000
1917 Liberty 6 cyl. 7 pass., fine..... 650
1915 Studebaker 4 cyl. 5 pass..... 250

CHICAGO MOTOR CAR CO., 2313 Michigan. Jordan Distributors. Calumet 6070.

Auto Exchange

THE HOUSE OF REAL BARGAINS.

Liberal terms. No red tape. Honest dealings.

1917 Jordan Playboy, like new $950
1917 Scripps-Booth, practically new.....Cheap
'16 Dodge tour., winter top..... $450
'16 Maxwell tour., like new 350
'17 Allen Chummy, beautiful car..... 475
'17 Studebaker 7 pass., complete..... 385
'17 Willys-Knight, new wheels..... 975
'10 1917 Fords, touring ..... $260 up
'16 Ford tour., new tour.; refinished; snap.. $350
'16 Ford touring, like new, wire wheels.. 300
'16 Ford tour., dem. rims; $100 extras.. 300
'15 Maxwell cabriolet; perfect..... 225

1240 MICHIGAN-AV. CALUMET 4287.

1916 WILLYS KNIGHT LIMOUSINE IN EXceptionally fine coach and mechanical condition; good painted dark blue; equipment includes bumper, wire wheels, etc.; an ideal light car for livery or private use; price, $1,250. Complete bulletin of used cars mailed on request.

CADILLAC AUTOMOBILE COMPANY OF ILLINOIS.
2301 Michigan-av. Calumet 4841.

SEND FOR OUR BULLETIN USED CAR bargains. This week's special bargain 1918 new 7 pass. Premier car, including two extra tires, bumper, spotlight, and full equipment. Can be shown by appointment.

ROAMER MOTOR CAR COMPANY,
2240 Michigan-av. Calumet 6920.

1916 5 PASS. OVERLAND IN ELEGANT condition, including good tires. This is some bargain if you want a small, popular car cheap.

MORTIMER.
1621 Michigan-av. Calumet 1061.

1916 DODGE, EXTRA TIRE..... $500
1916 Velie 6 cyl. wire wheels 800
HARRY P. BRANSTETTER,
50 E. 30th-st. Cal. 8714.

1916 PRISCOE CHUMMY ROADSTER; very fine condition; can be bought at an attractive price. L. Markle Co., 21st and Michigan-av.

BRAND NEW OVERLAND TOURING CARS, model 90; while they last at cut prices. Used Dept., TENNANT OAKLAND CO., 2447 MICHIGAN-AV.

DODGE BROS. TOURING CAR, 1917 SEDAN; first class mechanical condition; suitable terms if desired. Barry Sales Co., Barry-st. and N. Clark-st.

BUICK CABRIOLET, LIGHT 6, 1916. GUARANteed in excellent condition; new tires. Call Woodlawn Garage or telephone Oakland 2819.

4 CYL. STUDEBAKER, 2 PASS. ROADSTR, overhauled and painted, good tires, liberal terms. L. MARKLE CO., 21st and Michigan-av.

1917 OAKLAND, 5 PASS., SEAT COVERS, paint, spotlight, new extra tire. TRIANGLE MOTORS, INC., 2211 Michigan-av. Calumet 6813.

HAYNES LIGHT MODEL 4 CYL. 5 PASS. like new, will sell at a price. L. Markle Co., 21st & Michigan-av. Calumet 4226.

CHALMERS MASTER 6, JUST OVERHAULED; new paint and summer tops. $600. Arthur Jones Electric Co., 2837 S. State.

PARTIES BUYING FORDS WITHIN TWO years will find it to their advantage to see JOHNSON, 2441 Michigan-av.

$250 1913 5 PASS. 4 CYL.; GOOD CONDITION; no reasonable offer refused. 3722 Southport-av. Lake View 3877.

BARGAINS IN USED FORD ROADSTERS and Touring. like new, overhauled, repainted. CROWDER BROS., 69th, near State.

NEW 1918 DODGE 5 PASS.; TIME PAYments. Price tempting. Hold till spring. PENNANT, 2447 Michigan-av.

BARGAINS IN FINE USED CARS; WILLYS-Knights, Overlands, and Chevrolets; all late models and guaranteed. 4527 Broadway.

FORD ROADSTER—THIS VERY GOOD CAR can be bought for $175. L. MARKLE CO., 21st and Michigan-av.

DODGE BROTHERS TOURING, RUN 800 miles, bargain, for cash. 3301 W. North-av.

AUTOMOBILES—GASOLINE.

BIRD-SYKES

'Money Back' SALES PLAN

ON USED CARS.

7 DAYS' FREE TRIAL

BELIEVING LARGE NUMBER OF AUTOMOBILE BUYERS HESITATE IN SELECTING A USED CAR ON ACCOUNT OF THE UNCERTAINTY AS TO THE MECHANICAL CONDITION, THE BIRD-SYKES COMPANY WILL SELL USED CARS FOR LEASE AND DELIVERY WITH THE UNDERSTANDING THAT IF THE CAR IS NOT ENTIRELY SATISFACTORY TO THE PURCHASER HE MAY RETURN THE CAR AT ANY TIME WITHIN SEVEN DAYS FROM THE DATE OF DELIVERY AND HIS MONEY WILL BE CHEERFULLY REFUNDED.

THESE ARE A FEW OF OUR BIG BARGAINS.

Dodge '16, winter top.
Hudson '16, 6 cyl., 7 pass.
Reo '17, 5 pass. coupe.
Mercer '17-70, 4 pass. speedster.
Velie '16, 6 cyl., 5 pass.
Oldsmobile '17, 6 cyl., 7 pass.
Maxwell '16, 4 cyl., 5 pass.
Chevrolet '16, 4 cyl., 5 pass.
Studebaker '16, 4 cyl., 5 pass.
Studebaker '16, 6 cyl., 7 pass. sedan.
Mudebaker '17, 6 cyl., 7 pass.
Overland '16, 6 cyl., 7 pass. sedan.
Dozier '16, 4 cyl., 7 pass.
Overland '15, 4 cyl., 5 pass.
Cadillac '12, 4 cyl., 7 pass.
Allen '14, 4 cyl., 7 pass.
Overland '15, 4 cyl., delivery.
And many others.

Sold on monthly payments.

All model Paige cars on hand at attractive prices.

Send for our Used Car Bulletin.

BIRD-SYKES CO.

2215 MICHIGAN-AV.
Calumet 6060.

MARMON USED CAR SALE

Is now on. Good used cars are going up in price on account of the advance in new cars. Do not wait too long. We are offering for this week, 50 rebuilt and repainted high grade automobiles below market prices. You will have to see these cars to appreciate their value. We have a closed car to send for you. This will be under a special sale of our cars.

SPECIAL ATTENTION TO OUT OF TOWN VISITORS DURING THIS WEEK.

Below we give a partial list of our cars.

CLOSED CARS.

1916 Jeffery, demountable top.
1916 Maxwell Touring, run a few weeks $500
1917 Studebaker 6 Cyl. Touring..... 800
1916 Dodge Touring, run 2,000 miles 500
1916 Oldsmobile 8 Cyl. Touring..... 500
1917 Olympian Touring, run 2,000 miles 500
1917 Overland Country Club..... 800
1914 Pearless Limousine 550
1916 Chandler 6 Cyl. 7 pass..... 600
1917 Mitchell Club Roadster..... 675
1916 Buick 6 Cyl. Touring..... 700
1917 Overland 3 Pass. Coupe..... 875
1910 Willys Knight 4 Coupe..... 1,075
1917 Overland 6 Cyl. Sedan with wire wheels 1,150

Eighty-five others.

Open Evenings this week.
OVERLAND MOTOR CO.,
5224 Calumet 7224. 1444 Michigan-av.

APPERSON

DIRECT FACTORY BRANCH.

4-40 1916 APPERSON 5 PASS. TOURING CAR; ABSOLUTELY NEW; $900.

1918 8 CYL. APPERSON CHUMMY ROADSTER; WIRE WHEELS, GOODYEAR CORD TIRES; CAR USED 2 MONTHS; $2,000.

1915 4 CYL. APPERSON 5 PASS. TOURING CAR; GOOD MECH. CONDITION; GOOD TIRES; $500.

1916 6 CYL. DAVIS 5 PASS. TOUR. CAR; ENTIRELY OVERHAULED; $650.

1916 8 CYL. APPERSON CHUMMY ROADSTER; LIKE NEW; $1,000.

1917 6 CYL. APPERSON 7 PASS. TOURING CAR; PRACTICALLY NEW; $1,750.

AND OTHERS FROM $300 UP. ALL CARS HAVE ELECTRIC LIGHTS AND STARTER.

APPERSON MOTOR CAR CO.,
3300 INDIANA-AV. DOUGLAS 203.

Used Dodge Brothers Closed Car

Recent series. Rebuilt and refinished, looks like new. Price reasonable. Also some fine looking used Fords in Coupelet, Touring, Roadster models at low prices. Special proposition for all purchases during Show Week.

Time Payments. Dashiell Motor Co. Dodge Brothers Motor Cars 2412 Michigan Ave.

AUTO FINANCE CO.
WILL SELL YOU ANY MAKE OF CAR NEW OR USED, OR PURCHASE SAME FROM ANY DEALER OR INDIVIDUAL ON EASY PAYMENT PLAN.
ALSO ADVANCE MONEY ON YOUR CAR. TAKE UP DELINQUENT AND GIVE EXTENDED TIME FOR PAYMENT

Premier

The Aluminum Six with Magnetic Gear Shift

FIRST A STUNNING SURPRISE—NOW A STABLE SUCCESS

Last year a long, low, somewhat radical and essentially different car came to Chicago and took the show by storm. Premier's initial appearance was the signal for an avalanche of conversation, criticism and comment, for no one ever starts out boldly, in any line, to ignore all precedents in favor of improvements without encountering a storm either of enthusiasm or resentment.

Today, after a year of proving up, Premier ideas, at first apparently radical, are accepted the world over as ultra conservative and eminently correct. At this moment there is not a more respected car in America than the Aluminum Six with Magnetic Gear Shift. The reasons are obvious.

The Premier Aluminum Motor

In the first place, Premier is the only car in America selling within a thousand dollars of its price that carries an aluminum motor. The advantages of aluminum over cast iron, in motor car construction, are so apparent that they are not debatable. The only disadvantage of aluminum is its price. Premier gives you an aluminum motor in combination with a thrifty price.

Premier's motor is innately quicker, more powerful, lighter and longer lived than a cast iron motor—due to its very mechanical nature. It is easy on fuel, economical to run, and an infrequent visitor at the repair shop.

The Operation of Premier

Premier, with its six aluminum cylinders, has all the flexibility of the most elaborate "eight" or "twelve." The peculiar construction of the one-piece, drop forged, innate-balanced crank-shaft makes Premier a marvel at low speed.

The Cutler-Hammer Magnetic Gear Shift takes all the worry and work out of driving.

Women love Premier's flexibility and docile disposition; men swear by its "pep" and powerful determination. The driver of a Premier is the arbiter of the road—because he can and does set the pace. In traffic he is off and gone before the hand shift fellows can worry into second. If you like leadership—Premier will gratify your whim.

Premier Style Appeal

Beauty is always its own justification. You have to make no apologies for Premier in any crowd. Park it beside the most expensive and elaborate cars on wheels, and you will have all the more reason to be proud that you selected Premier. The lines of the car are indescribable—they can no more be translated into type than the radiance of a beautiful woman or the beauty of a rose. Premier's style appeal is proverbial. It has taken quiet command on the most sophisticated boulevards in America, and wherever good dress and good taste are matters of course, Premier finds a natural and welcome environment.

From a Practical Standpoint

Engineeringly, Premier is in advance. What we recommended last year you will find accepted now and incorporated in many of the best cars at the show. The bridge girder frame is a case in point.

Premier's method of increasing body room without increasing wheelbase has not fallen on deaf ears. You can see the imprint of Premier's trail-blazing in practically every booth. And we are glad of it—for whatever increases the comfort and convenience of motor cars in general helps every one engaged in motor car manufacture.

Our Point of View

Right now our chances of winning this war depend absolutely on how many ships we can coal, and how much war stuff we can shoot down to the docks and—*across*. It's purely a matter of COAL. If you can afford any kind of individual transportation whatever, stay entirely off the surface cars and the elevated and the suburban trains—because it takes COAL to run them—and gasoline is more plentiful than coal. Before this thing's over every shovelful of coal saved may mean an American soldier's life saved. It's almost that bad now. Let the transportation parasites burn up coal when they ought to be using gasoline; but as far as you are concerned, do not let Uncle Sam fight with one hand and chauffeur for you with the other.

Drive Your Own Motor Car?

* * * * * *

The new Premier with its long life and economy of upkeep is only $2285—it is therefore the part of good sense, good judgment, economy and frugality to

—Drive a Premier

The car will live up to our claim for it.

Incidentally, you cannot ignore the fact that the quality of a car is reflected by the grade of dealers that handle it—

In Chicago, it is sold by Jim Levy, the Dean of them all. You will find one of the leading dealers everywhere selling Premier. Your car will be adequately backed by a great dealer body, and this is just as important as its mechanical excellence.

PREMIER MOTOR CORPORATION
Indianapolis - - - U. S. A.

JAMES LEVY MOTOR CO.

JAMES LEVY, Pres.

2257 S. Michigan Ave.

Telephone Calumet 4626